Weather: Sunny
Details on Page 5

Victoria Daily Times

The Home Paper
TELEPHONE B3131
NIGHT
Circulation (to 8 p.m.) ---- B3131
Classified (to 8 p.m.) ---- B3131
Night Editor (to 11 p.m.) B3135

VOL. 120, No. 164 ** VICTORIA, B.C., THURSDAY, JULY 16, 1953—24 PAGES PRICE: 7 CENTS SATURDAY, 10 CENTS

True Fisherman Shows Chivalry to Fair Sex

Fishing's a man's job, Louis Price, 10, of 110 Maddock Avenue, tells eight-year-old Mary Reynolds, 847 Esquimalt Road, as he helps her untangle her line in city playgrounds fishing derby this morning. Over 100 youngsters lined Breakwater and Ogden Point wharf for big event. Any type fish was eligible for one of three prizes. See story page 13.—(Times photo by Bill Halkett).

Reds Given Until Saturday on Truce

BUCK SEES COALITION OF LPP, CCF, SOCREDS

REGINA (CP)—Tim Buck said Wednesday night he foresees a future coalition of the Labor-Progressive Communist party he heads, the CCF and Social Credit to "defeat monopoly capitalism."

"We will fight for that coalition of the new parties," Mr. Buck said in an election campaign address to an audience of 184 people which left wide unoccupied spaces in the 1,800-seat Exhibition auditorium.

"It will be a national crusade and by the logic of history, it is also Canada's path to socialism."

Atom War Said Discussed; UN Counter-Attack Bogs

Compiled from UP, AP Dispatches

SEOUL, Korea—War or peace?

Events appeared to be building to a climax in the three-year Korean war conflict today.

ON THE TRUCE FRONT the United Nations command has given the Communists 48 hours in which to give a "yes" or "no" answer to a new proposal designed to break a truce deadlock.

ON THE WAR FRONT Red Chinese forces fought off a surprise South Korean and American counter-thrust on the blazing central front today, and bit off new gains of their own with a 12,000-man assault on a vital hinge near Kumhwa at the base of the old Iron Triangle.

Meanwhile, in Washington, a massive effort to defeat the Communists with atomic weapons is reported a possibility if the Reds elect to continue the Korean war instead of signing an armistice, Charles Corddry, UP Washington correspondent, reports.

First indication that the UN had sent an ultimatum to the Reds came when a messenger sprinted from a helicopter to the truce hut at Panmunjom Wednesday. He delivered a teletyped message from Tokyo, Allied supreme headquarters, to Lt.-Gen. William K. Harrison, the chief allied negotiator.

It was announced soon afterward that there would be a 48-hour recess in the truce talks, with the next meeting to start at 2 p.m. Saturday.

It was indicated that the recess was agreed on so that the Communists could study a new proposal concerning the promise of South Korean President Syngman Rhee to abide by an armistice.

The UN command, it was reported, told the Reds it wanted a showdown and that they had until Saturday to come up with a definite answer. This answer might tell whether the truce talks are to continue, with some hope of an early armistice or whether the UN command will call an indefinite recess.

Harrison had walked out on the Communists at Wednesday's meeting.

Red Attack Builds Up Rapidly

On the war front three RoK divisions of 45,000 men had regained a mile of lost ground in the 20-mile Red bulge southeast of Kumhwa before halting at the enemy's main line of resistance below the Kumsong River.

American tanks, supported by big guns and planes, spearheaded the RoK counterattack.

The new Chinese blow fell east of Sniper Ridge and west of the Nam-Dae River, to the right of the wedge driven into Allied lines by 80,000 Reds earlier in the week.

American advisory officers said at least 10 Red battalions—more than a division—struck the RoK division on both sides and in the middle. One of the Communist battalions pushed 200 yards into RoK defenses on the left flank, but the right and centre flanks held firm.

The Chinese attack began about 7 p.m. and built up rapidly. It was preceded by 2,000 artillery and mortar shells—a comparatively small number.

"From now on it's going to be rougher," an American officer told United Press correspondent William Miller.

Plans envisioning large scale use of A-bombs were prepared in the Pentagon but shelved prior to the current series of truce talks, military sources revealed today.

President Eisenhower has sole authority under the law to order use of atomic weapons in war.

Nationalists Attack Red Island

TAIPEH, Formosa AP—Seaborne Chinese nationalist guerrillas attacked an important Red-held island off the China coast today in the biggest operation of its kind since nationalist troops abandoned the mainland in 1949.

Government officials said fighting was still under way. The raid was described as "very successful."

Target of the attack was Tnugshan Island between the China ports of Amoy and Swatow, about 150 miles west of Formosa.

Tungshan is an important control point for Communist coastwise traffic.

Authoritative sources here said it seemed likely that recent reports of Red troop concentrations on the Chekiang coast for a possible strike against the Tachen Islands might have been inspired by the Nationalists to divert Red attention from the impending raid on Tunshan hundreds of miles to the south.

MARGARET TURNS HOME

Lonely London Awaits Princess

LONDON (UP)—Group Capt. Peter Townsend took up his new duties in Belgium today on the eve of Princess Margaret's return from Africa to what may be a "lonely" London.

Most London morning newspapers printed brief stories on Townsend's arrival Wednesday in Brussels, whose transfer has been described by part of the press as "exile" because of his rumored romance with Margaret.

Police were called to keep about 30 women back when Townsend arrived at the embassy.

Reports of an "impossible" romance between the 22-year-old princess, third in line to the throne, and the divorced commoner has spurred discussion and controversy throughout the Commonwealth.

Margaret and the Queen Mother are due back Friday from their tour of Southern Rhodesia. They will stop briefly at Entebbe, Uganda; Khartoum, Sudan; Beirut, Lebanon and Rome.

SALISBURY, Southern Rhodesia (CP)—The Queen Mother and Princess Margaret today left this British self-government colony at the close of a 16-day tour.

With the smiling princess by her side, she paused at the top of the steps to the plane for a last wave to cheering crowds.

First stop will be Entebbe, Uganda, where they will attend a garden party before leaving for Khartoum in the Sudan. They are due at London airport Friday morning after a four-hour stop at Rome in the middle of the night.

During the tour, the Queen mother and the princess have travelled 1,146 miles by train and more than 500 miles by motor car.

PETER TOWNSEND
. . . in Brussels

We Climbed Mt. Everest

BY 'TIGER' TENSING

"Tiger" Tensing Norkey, the Sherpa who conquered Mt. Everest, is going back to India to teach young men to climb mountains. The world's highest peak has been scaled, but there are others just as difficult to master.

In the final article which he dictated to the United Press, checking back on each translation, he describes his plans for the future.

I cannot say if I will ever do any more high climbing.

My wife, I can tell you, is not in favor of seeing me up on the high mountains again. After the expedition was over and before coming to London, I went to see my mother at her home. She always worried about her only son and she too hates the idea of my climbing again.

But then you never know what the future will bring.

My first job after I return from London—and after I am free of all these receptions—will be to take charge as director of a climbing school in Darjeeling which the West Bengal government proposes to create. It is my desire to teach all the young men of India who want to be mountaineers.

What brought me to climbing mountains, especially Chomo Lung-Ma?

First of all, we can see the mountains from my native village of Tami in the Solo Khumbu district. Khumbu is a Sherpa province and the home of the Khumbu glacier.

My father had a great many yaks, and I used to follow the yaks up to say 14,000 feet. It was then that I first really saw the mountain.

My father used to point to it and say: "This is Chomo Lung-Ma." I thought what fun it would be to get to the top.

I was a poor boy in Solo Khumbu. All around me, everyone was poor. There was no school. There was no opportunity for me to learn to read and write.

I wish I could have had that opportunity. I send my two girls to school. Maybe when I return from London, I will have more time and I can study.

(Tensing speaks Nepali and Hindi, and some English).

In 1933, many of the men from our village went to Darjeeling. They came back and told many stories about the mountaineering expeditions they had worked on as high-altitude porters. I listened to them with interest.

Two years later, I heard stories again that they were asking for Sherpas in Darjeeling for a Himalayan expedition. This time I thought I was old enough so I left Tami and went to Darjeeling. I found that (Eric) Shipton was organizing a party.

When Shipton came around to pick the Sherpas, I stood aside. I was young and I thought I may not be recruited, but perhaps they still would let me go along with them to help.

Shipton called me to come. But the other Sherpas and climbers said "No, he is too young."

But Shipton let me join anyway and I was taken into the party.

Naturally, I didn't do much climbing that time. They gave me a few minor jobs. And lucky for me, this first expedition was to Chomo Lung-Ma, even though it was only a reconnaissance.

I was very well looked after by the Shipton party. I was very fond of them and they were fond of me.

(Continued on Page 22)

AIR MASS DUEL

Heat Wave Coming? Well, Not Exactly

Heat wave coming up?

Well . . . "No" . . . says weatherman Bill Mackie.

Victorians, tired of a long, cold spring and looking forward to the city's usual balmy weather, took a jaundiced view of Mr. Mackie's opinion that a break in the current lengthy and obnoxious cool spell will be touch and go.

Mr. Mackie said today's warm temperatures of up to 70 degrees marked a "breathing spell" only in a fight for control of Vancouver Island's weather between two opposing air masses.

If a low pressure area from the Gulf of Alaska should break through a ridge of high pressure around Vancouver Island then Victorians can look forward to more cloudy and cool days, he said.

But if the high pressure ridge should ward off the low pressures, then Victorians may enjoy clear and sunny skies, he added.

The weatherman said for at least another day the temperature would rise to 70 degrees, but after that nothing was certain. He did not see any possibility of another heat wave hitting Victoria yet.

"We are more likely to get cloudy skies over the week-end," he said.

Canadian Girl Stabbed To Death in New York

Young Salesman Takes Life of Singer In Broadway Hit Show Then Shoots Self

NEW YORK (BUP)—A tiny blonde "hit show" singer was stabbed to death in her fashionable apartment today by a young salesman who scribbled an apology beside her body and then went home and shot himself through the heart.

Beautiful Florence Forsberg 25, her throat slit from ear to ear and her nude body stabbed in 14 places, lay between two beds in the neatly furnished apartment she shared with two concert pianists, presently on tour.

Fellow members of the cast of the hit musical "Wonderful Town" described the petite singer as "enchantingly beautiful" and "one of the nicest girls on Broadway." The players were stunned by her murder.

Scribbled in ink on a musical advertisement beside the singer's body were these words: "I'm sorry it had to happen this way, but I could not take it with all the liquor and affection. Les."

Some 40 blocks away, beside the body of Lester Johnsen, also 25, his mother and sister found another note which led police to the pretty soprano's apartment off Central Park.

"I killed or contributed to the death of an actress named Flo at 34 West 69th Std."

Miss Forsberg, a native of Fort Frances, Ont., had been singing in the chorus of the hit musical and understudying Edith Adams, the "Sister Eileen" to Rosalind Russell's starring role.

Johnsen's mother, Mrs. Marguerite Johnsen, said the couple had been friends for some time.

Neither had given any indication to friends of personal troubles, police said.

Miss Forsberg's father, Bert, was notified of her death at Fort Frances, Ont., where he operates a clothing business, and is on his way to New York.

Timmins Miners Defy Court Order

TIMMINS, Ont. (BUP)—One thousand grim-faced miners defied a court order to stop picketing today in a "chips down" strike that threatened the entire Porcupine gold field.

The members of the Porcupine Mine Workers' Union tripled their lines around Broulan Reef Mine today.

They agreed unanimously at a mass meeting Wednesday night to risk jail terms rather than stop picketing.

Seattle Times Strike-Bound

SEATTLE (AP)—The Seattle local of the American Newspaper Guild CIO went on strike against the Seattle Times today in a dispute over wages and some other provisions of their contract.

Pickets were posted at all the entrances to the building housing Seattle's only afternoon newspaper.

The city also is served by a morning newspaper, the Post-Intelligencer, which has a later afternoon edition.

A guild statement said the guild seeks a 7.3 per cent increase. It said the Times has offered an increase averaging 3.5 per cent.

DAVIS CUP DRAW

MONTREAL (CP) — Mexico's Mario Llamas today was drawn to play Canada's Henri Rochon in the first singles match of the North American zone Davis Cup tennis tie between the two countries here Friday.

In the second singles match, 19-year-old Pancho Contreras will meet experienced Lorne Maine, 22, of Toronto and Vancouver.

IT WAS CAMP, NOT LAMP, SO PUZZLE PRIZE UP AGAIN

A good definition for holiday time fooled the bulk of Times crossworders in puzzle No. 16. To the definition "may need a supply of electricity, of course," the puzzle compiler gives the answer "camp." Most puzzlers answered "lamp." Due to this and others errors there were no winners this week, which means that puzzle No. 17, appearing Friday, Saturday and Monday will be worth $75, plus a $50 bonus if a winner is a regular subscriber. The correct answer to puzzle 16 is on page 11.

Seems th' nearer they git to a truce in Korea th' worse th' fightin' gits.

* * *

See where th' minister o' justice in Communist East Germany's been found an enemy o' th' state. Well, thet ain't no lie, if he wuz a real minister of justice.

* * *

Anybody noticed how th' nights are drawin' in?

West Germans Reject Parley On Elections

BONN, Germany (UP) — A proposal by the East German Communists for an immediate conference on organizing all-German elections will be rejected emphatically by the West German government, it was announced today.

"One does not deal with puppets," a government spokesman said.

The East German cabinet proposed Wednesday night a "free all-German election" which would lead to unification of the country.

Observers here feel the East German proposal was made in an attempt to match the United States-British-French invitation to Russia for a Four Power conference of foreign ministers on Germany and Austria.

There is every indication, however, that the Western Powers—which are consulting the Bonn government in their moves—will sit tight until the Kremlin has replied to their notes suggesting a Big Four meeting.

Swiss Ready to Host Big-Four Conference

BERN, Switzerland (UP)—The Swiss government has agreed to play host to the proposed four-power foreign ministers conference if they can agree on Switzerland as a site, highly-placed sources disclosed today.

CHRISTIE'S IMAGE ON SHOW

LONDON (UP)—A wax image of sex fiend John R. Christie went on exhibition in the Chamber of Horrors of Madame Tussaud's waxworks Tuesday, less than an hour after his execution.

PREMIER ACCUSED OF BAD FAITH

Government Employees Association Spokesman Critical of New Policy

The provincial government is not bargaining in good faith with the B.C. Government Employees' Association, Jack Maguire, the association's research director claims.

He was commenting on Premier Bennett's announcement of institution of a five-day week for about half B.C.'s 10,000 civil servants August 1. The remainder are scheduled to get the shorter week when details can be worked out.

"The government has not contacted us since negotiations broke off at the end of January, and our feeling is that the premier is not bargaining in good faith.

"It (the plan for a five-day week) looks very much like an offer we got from the old coalition government which the workers turned down," Mr. Maguire said.

The offer was turned down because the civil servants wanted a "five-day maximum 40-hour week" throughout.

The new proposal will mean that institutional and outside workers, who put in a 44-hour week, will have to compress those hours into five days. This means a nine-hour day for four days and an eight-hour day for the fifth day.

The association objects to Premier Bennett announcing the five-day week without giving the association an opportunity to express its views. Top officials consider the government is not bargaining in good faith because of this.

Author H. Belloc Dies From Burns

GUILDFORD, Eng. (UP) — Hilaire Belloc, 82, one of Britain's best-known contemporary authors, died today at a nursing home here.

The internationally-noted essayist, poet, historian and wit suffered severe burns last Sunday when he fell into the fireplace at the home where he lived with his daughter and son-in-law.

Westwood May Ask Special Court

Nanaimo Social Credit candidate Earle Westwood, who will appeal the county court ruling refusing him a recount, may ask for a special sitting of the Court of Appeal to expedite proceedings.

He told The Times from Nanaimo today he wants to get the matter settled as quickly as possible, and that his lawyer, Murray Reynolds, is in Vancouver today on the case.

He declined to state if he will definitely ask for a special sitting.

The Court of Appeal is not scheduled to sit again until Sept. 8. Its sittings are set by statute.

If a special sitting cannot be arranged, then the whole recount question will have to hang fire until September.

(See detailed earlier story, page 3.)

Index to Inside Pages

	Page
Stowaway Lands Here, Escaping Charge in Court or Cash	13
Andrew Whisker, Former MLA, Quits Liberal Party	13
Mayor Asks Province Bear More Nursing Home Costs	13
Oak Bay Socreds Charge Bonner Breaks Own Rules	13
Hitchhiker Abducts Expectant Mother	2
Iron Curtain Purge Grows Like Tornado	2
British Lift Blockade of Suez Canal City	3
Finlayson Tory Nominee for Nanaimo	3
Russia Expected to Offer Peace Treaty to Japan	3
Pearkes Sees Farmers Victim of Squeeze	11
RAF Displays Might for Elizabeth	12
Election Roundup	12
Pickersgill Gives Account of Hotel Row	17

As We Live	14	Entertainment	20	Roberts	13
Ask the Times	13	Financial	6	Sports	8 and 9
Bridge	18	Hodges	5	Walker	8
Classified	18	Hutchison	4	Why Grow Old?	14
Comics	16	Penny Saver	14	Women	14 and 15
Dental Health	7	Island Digest	5	Your Horoscope	20
Doctor Jordan	16	Prairie Round-Up	5		

Hitchhiker Abducts Expectant Mother

BISMARCK, N.D. (AP)—An expectant mother who was abducted and apparently raped by a knife-wielding hitchhiker was found early today on a roadside near Medina, N.D. A short time later a man with her cheque book in his pocket was found wandering on a Medina street.

Officers said preliminary examination by a physician indicated Mrs. Albert Geigle, 33, wife of a Strasburg, N.D., grain elevator operator, had been raped. She is being treated in hospital for cuts, including a cut tendon.

Picked up in Medina was a man identified from a Canadian air force identification card as Donald Blackwell Argyle, 31, of Regina. He is being held without charge.

He told officers he couldn't even remember his name. In the pocket of the RCAF uniform he was wearing they found Mrs. Geigle's cheque book.

Geigle said his wife was on her way home from seeing a doctor. With her in the car were her three daughters, Carolyn, 3, Shirley Mae, 6 and Peggy Anne, 10; Mrs. Jake Feist and her 10-months-old son, Jimmy; and Mrs. John Unser, all of Strasburg.

The hitchhiker terrorized the women and children before abducting Mrs. Geigle as he held a knife "as big as a bayonet" to her throat and threatened to kill her.

After riding with the group for almost 50 miles, the hitchhiker suddenly pulled the large knife from under his jacket. He seized one of the youngsters and said he would stab her if the women and children would not stop screaming.

JUMPS FROM CAR

Mrs. Feist jumped from the car after it stopped and attempted to get passing motorists to help. She said drivers of six cars and four trucks hesitated long enough to see that a struggle was going on, then drove off without helping.

Also cut in the stuggle were Mrs. Unser and William A. Schwartz, a Bismarck insurance man who came to their help after the other drivers had passed them by. Schwartz was unable to wrest the knife from the hitchhiker before the uniformed man forced Mrs. Geigle to drive him down a lonely country road.

Strike Looms In Strategic U.S. Mines

DENVER, Colo. (UP)—Possible shutdown of the nation's strategic non-ferrous metals industry loomed today as members of the left-wing International Union of Mine, Mill and Smelter Workers began a two-day nation-wide strike call vote.

Officials at the union's national headquarters here issued a statement that negotiators with the country's chief copper, lead and zinc mining firms for a 15-cent-an-hour wage boost have entirely broken down.

Union president John Clark said he expected "an overwhelming majority" of the union's 100,000 members to vote in favor of a strike.

The union was expelled from the CIO in 1950 on charges it was dominated by Reds.

(The IUMMSW represents most of the organized non ferrous miners in British Columbia and Wednesday signed an agreement with the Consolidated Mining and Smelting Company at Trail which called for no increase in wages over the 1952 agreement).

No Inquest Needed in Tot's Death

MINAKI, Ont. (CP)—A tiny plaid shirt, a pair of blue jeans, some underclothing and a few tufts of long brown hair were all that was left of five-year-old Geraldine Huggan.

The tragic end of an intensive search of mosquito-infested northwestern Ontario bushland came about noon Wednesday.

It was a hunch on the part of prospector Harry Hawes of Kenora that sent searchers back to the swampy area between Long Lake and Catastrophe Lake, about two miles southwest of Wade, where the child disappeared from her grandparents' cottage.

"There was not enough left for either a proper burial or an inquest," said Dr. D. J. Mason, coroner.

Signs of wolf hair on nearby bushes led to the conclusion the body was devoured about 48 hours before discovery.

Dr. Mason said death probably came from exposure followed some time later by mutilation by the wolves. There was no blood on the clothing.

Police said the area where the body was found was covered by searchers last Thursday and Friday. The child wandered from the cottage July 5 in search of flowers for her mother.

Iron Curtain Purge Grows Like Tornado

BY W. A. RYSER

LONDON (UP)—The Beria purge swept across the Iron Curtain today like a red tornado.

It left in its path fallen officials of Russia, Estonia and East Germany.

Down went Vladimir G. Dekanozov, once Soviet deputy foreign minister and until Wednesday a member of the Georgian Central Committee; Estonian Minister of Justice Ivan Ussenko, and East German Justice Minister Max Fechner.

Up went "Red Hilda" Benjamin, East Germany's most feared judge, as Fechner's successor.

In addition, there were indications a fourth minister—Z. I. Rapava, minister of state control of the Georgian Reublic—also had been fired.

The purge, according to indications, is only beginning.

In Berlin, Western officials believed the positions of East German Deputy Premier Walther Ulbricht and Security Minister Wilhelm Zaisser were insecure.

All of the officials named have one thing in common. They were known to have been supporters of purged Soviet Police Chief Lavrenti P. Beria.

The official report on a meeting of the Central Committee of the Georgian Communist party and the party organization at the Georgian capital of Tiflis said discussion of the "Beria" case lasted two full days—July 13 and 14.

A variety of accusations was brought against Beria. He was accused of "wishing to seize power for smashing the collective leadership of the party with the aim of destroying the Soviet Socialist state" and for endangering Georgian economy.

Commission to Hear Details of Crash Between Police Cars

Details of an accident on Glanford Avenue last Sunday night in which two Saanich police cars were damaged, will be given Saanich Police Commission at its meeting Friday night.

A car driven by Constable Robin Stewart, heading for an accident scene, was in collision with a car that stalled in its path. Another police car driven by Constable Harry Adams glanced off the other. Both police vehicles had sirens and red lights flashing at the time.

HE PROVED NO SIR WALTER

YAKIMA, Wash. (UP) — Mrs. Margaret Graham reported today that the age of chivalry is unquestionably dead.

After her car ran off into a ditch Tuesday night, a man in a passing car stopped and asked if she were hurt. She said she was not. The man drove off.

A few minutes later another car stopped and a man got out. He asked Mrs. Graham if she were hurt and she said she was not. He pushed her back into the ditch, took her purse containing $45 and drove away.

Bullets Smash Windows In Montreal Union Office

MONTREAL (BUP). — The United Mine Workers' Union disclosed today that pellets from a small-bore rifle smashed through windows of its business office in the downtown area Wednesday and linked the attack to jurisdictional trouble on the waterfront.

Capt. H. N. McMaster, president of the Union's Mariners' Divison local, said seamen on 15 Hall Company ships now were deciding whether to be represented by the UMW or the Seafarers' International Union, and he blamed this split for the rifle shots.

No one in the business office was injured.

"The attack may be the forerunner of something much more serious, and I feel there is a general strike shaping up that might tie up shipping all over Canada," McMaster said.

Mr. Pile Sufferer

How can you expect anything worthwhile if the internal cause of piles is not treated? The New Pyltone Treatment being a liquid (taken by mouth) is the only way to reach those small folds in the lower intestine. Irritation, sores or swellings are readily reached with liquid Pyltone. One bottle is all you need to show you the results we claim or the price refunded at once. At all modern druggists.

"TAKE MY PICTURE TODAY MOM!"

'CAUSE TOMORROW I WON'T BE A BABY ANY LONGER"

Capture the priceless expression of childhood with a simple inexpensive flash camera from

VICTORIA PHOTO SUPPLY

"Where Good Photography Begins"

1015 DOUGLAS (In Sussex Block) E 3242

CLASSIFIED ADS Don't COST—They PAY

YOU BUY A $24,000 SAMBA!

Liberals claim taxes cannot be lowered. Yet they spent $24,000.00 for a one-hour CBC Broadcast of Brazilian music, shortwaved to Brazil. You and 239 other Canadians paid $100.00 each in taxes for this entertainment for Brazil!

A Conservative Government can and will cut your taxes by 500 million dollars.

The issue is YOUR MONEY!

VOTE PROGRESSIVE CONSERVATIVE

Inserted by the Progressive Conservative Party of Canada.

Let Us Convert

YOUR KITCHEN RANGE TO

OIL

COMPLETE PRICE

$165.50

This One Price Includes

- Barrel
- Stand
- Permit and Inspection
- Base Plug
- Copper Coil
- Standard Oil Contract
- And All Fittings

ABSOLUTELY NO EXTRAS

★ WE SELL
★ WE INSTALL
★ WE SERVICE

C. J. McDowell

Plumbing and Heating

1000 Douglas St.

Phone E 4138

if you have a 40 to 42-inch chest . . .
. . . here is YOUR good fortune . . .

Les Palmer LIMITED find they are overstocked in large sized suits. Talls, regulars and shorts.

MID-SUMMER CLEARANCE

SUITS

GROUP 1
Sizes 40 to 42
Double-breasted, all-wool, gabardines, worsteds, serges.
VALUES to $65.00 — **$38.95**

GROUP 2
Sizes 40 to 42
Fine quality, tops in worsteds, gabs, Pic 'n' Pics. Real values on regular prices.
This week VALUES to $75.00 — **$43.95**

GROUP 3
Sizes 40 to 44
For the older man who requires more comfort and easier-fitting garments. Regular to $89.50 — **$53.95**

For the rest of you men—so as not to leave you out—

EXTRA PANTS FREE

with your made-to-measure suit for 10 days only

Les Palmer LIMITED

714 VIEW STREET B 2825

MACDONALD'S — 716 YATES — E 1171 ● MACDONALD'S — 716 YATES — E 1171 ● MACDONALD'S — 716 YATES — E 1171

$50 TRADE-IN ALLOWANCE FOR YOUR OLD ICE BOX

Regardless of Its Condition

ON THIS BEAUTIFUL 9½ CU. FT.

GIBSON REFRIGERATOR

NOT A 7 CU. FT. MODEL OR 8 CU. FT.
BUT A 9½ CU. FT. FRIDGE 399.50
LESS YOUR TRADE-IN 50.00

YOU PAY **349.50**

MAKE NO MISTAKE!
NOBODY UNDERSELLS MACDONALD'S

$10.00 DOWN!

MACDONALD'S — 716 YATES — E 1171 ● MACDONALD'S — 716 YATES — E 1171 ● MACDONALD'S — 716 YATES — E 1171

a snack becomes

a Party!

when you serve delicious Christie's!

Christie's Sultanas—Delicious raisin filling! Nourishing, digestible—a big favourite with youngsters.

Christie's Oreo Creme Sandwich — Chocolate-rich and wonderful! Filled with vanilla butter-cream.

Christie's Assorted Sandwich —Orange, chocolate or lemon fillings between crisp, golden biscuits.

Christie's Cremo — Tempting cocoanut-flavoured cookies with finest cream filling. Crunchy! Satisfying!

Christie's Fig Newtons — Scrumptious fig jam filling between tender, golden cake.

Christie's Lemon Puffs — Flaky, melt-in-your-mouth cookies with real lemon filling!

Christie's Pantry Cookies—Real old-fashioned cookies with a crisp, gingery flavour!

100 YEARS OF FINE BAKING 1853—1953

Serve Delicious

Christie's Biscuits

Ready to serve! Good anytime, anywhere!

C8-153

TREE SPRAY RACKET WORKED IN OAK BAY

Oak Bay police today confirmed a report that one or two groups are operating in that municipality falsely "selling" residents on the idea that trees and plants on their property need spraying.

"It is a racket," said Chief of Police Hugh Reston. A variation is the approach to a residence with a perfectly good chimney and convincing him the chimney requires repairs.

Chief Reston said that his men are investigating the fraudulent spraying case. He believes the operators are from the mainland.

Police point out, however, that about all they can do to these people, if caught, is to bring them to court for failing to have current trades licenses.

Fraud charges could be pressed if "victims" will provide the necessary evidence.

Socreds Will Appeal Ruling on Recount

Outcome of Court Action on Nanaimo Vote Will Have Bearing on Additional Ridings

NANAIMO—Social Credit candidate Earle Westwood will launch on appeal against County Court Judge L. A. Hanna's ruling denying a recount in this riding.

Ex-mayor Westwood, determined to get his recount, said he didn't think "technicalities" should prevent it.

The judge rejected the Socred recount request on the ground that Section 128 (1) of the Elections Act had not been followed. The returning officer, he said, had failed to return some of the ballots to their original envelopes.

The recount was opposed by Larry Giovando, Progressive Conservative, who won the seat by an 18-vote margin over CCF-er Dave Stupich.

The Socred candidate was defeated on the fourth count by 10 votes, necessitating dropping of his name from the contest instead of Dr. Giovando's.

Judge Hanna's ruling was similar to one made in Vancouver-Burrard during last year's election.

The judge ruled that an order-in-council, passed last May to overcome the difficulties by making it unnecessary to return the ballots to the original envelopes, is ultra vires.

The government took the action because it was claimed to be virtually impossible to return the ballots to the original envelopes after the transfer of votes.

WIDESPREAD EFFECT

Outcome of the appeal will have a definite effect on pending recounts in Lillooet and North Vancouver.

Mr. Westwood said he couldn't see any justice in the County Court ruling.

"I don't feel that technicalities should enter the picture. The people are entitled to a recount.

"I'm not casting aspersions on anyone, but when the human element is involved there can be mistakes.

"After all, there was only a difference of 10 votes in 10,000," Mr. Westwood said.

Finlayson Tory Nominee For Nanaimo

Aims to Restore Foreign Markets

NANAIMO — Deane Finlayson, Progressive Conservative party leader, on Wednesday night accepted his party's nomination to contest the Aug. 10 federal election in Nanaimo.

Nominated by Dr. Larry Giovando, MLA-elect, of Nanaimo, and Elaine Dobbin, Duncan, his name was the only one put forward at the meeting here.

"After 18 years in office the government has become arrogant, extravagant, and inefficient" the young party leader said on accepting the nomination.

"Examination of the facts would reveal it is not out of the way to reduce government expenditures by $500,000,000 per year, without harming the defense program or social services in any way," he said.

"After cleaning up government inefficiency, our second job is to restore foreign markets for our national products, especially in the United Kingdom," he said.

He promised to support plans to extend wharf facilities in Nanaimo, building of a breakwater at Ladysmith, and establishment of a Crofton-Vesuvius Bay ferry run.

"This is my home riding," he said, "and I have a strong desire to serve the people here regardless of political affiliations."

Oak Bay Water Bills Payable at 2 Stores

Oak Bay residents will be able to pay their monthly water bills at the Hudson's Bay Company's store hereafter. Residents have been able to pay their water bills at the T. Eaton Co. store since April.

Action was taken at Oak Bay Council Wednesday night to confirm the desire of the Hudson's Bay Co. accounting department to handle Oak Bay remittances.

It was moved that a new supply of stickers be attached to water bills informing residents that they may pay their bills at the down town department stores.

HILLARY HONEY BOOM

AUCKLAND, N.Z. (CP) — There may be nothing in the idea that honey from the hives of beekeeper Sir Edmund Hillary gave him stamina to reach the top of Mount Everest, but New Zealand housewives think it is worth trying. Shops have been inundated with demands for Hillary's product.

BENNETT'S 'PM' BACKED BY FROST

By British United Press

Premier Bennett of B.C., who has been criticized for carrying an attache case with "Prime Minister" inscribed on it, was stoutly defended today by Ontario's chief executive, Leslie Frost.

Provincial leaders are usually called premiers, but in the Ontario provincial buildings and in the cabinet Frost is always known as the prime minister. He is always addressed that way in the house, even by the opposition. The words "Prime Minister" are on his office door.

Frost said the term "premier" was an adjective meaning first, and to call himself the first in the province was too much for a modest man.

He told a conference he would rather be known as the Queen's first or prime minister.

British Lift Blockade Of Suez Canal City

CAIRO, Egypt (UP)—British authorities lifted their "blockade" of the Suez Canal city of Ismailia today and permitted Egyptian traffic to move freely.

The British took down the roadblocks they had erected last Monday and when the Ismailian subgovernor failed to answer an ultimatum for the return of a missing RAF airman.

All Egyptian vehicles had been stopped at machine gun manned barriers and searched thoroughly despite Egyptian officials' threats that the British were inviting trouble.

A British military spokesman officially announced the lifting of restrictions.

Only "suspicious" vehicles would be searched in the future, he said.

'OTTAWA SPHINX?'

TORONTO (BUP)—A Labor Progressive Party candidate called R. H. McGregor, Progressive Conservative member for East York, "The Ottawa Sphinx" last night.

"He hasn't spoke in Parliament in the 27 years he has been a member," Mrs. Arge Ferguson said.

Russia Expected to Offer Peace Treaty to Japanese

TOKYO (AP) — Diplomatic sources here expect the Soviet Union to expand its peace offensive to the Far East and offer a peace treaty to Japan soon.

The Soviets probably do not expect to lure economically weak Japan to their side, but they hope to drive a wedge between Japan and the United States.

The Soviets attended the San Francisco conference in 1951 that wrote the peace treaty since ratified by most of the free world. But the Red delegates refused to sign.

Recently, as it has in other parts of the world, the Soviet attitude toward Japan has switched. In recent months, Russia has:

1. Opened a drive to increase trade between the two countries.

2. Slashed prices on such vital Japanese imports as coal to the point where Russia is probably breaking even at best.

3. Given the slumping Japanese shipbuilding industry a shot in the army by placing a large order for repair of Russian ships and hinting bigger and better orders are in the works.

4. Softened its once harsh attitude toward Japanese fishing ships that stray into Soviet territory.

5. Allowed Japanese war criminals to write home through Russian censorship that they "will be coming home before long."

LAVISH OFFICE

Andrei Dominitzky, commercial attache of the former Soviet mission here, has opened a lavish trade office and is entertaining business men with a free hand.

He offers good coking coal, an important industrial product, at about half the price of similar U.S. coal. Japan is importing 250,000 tons of the coal and is repairing Soviet ships in exchange.

Few Japanese business men make a secret of their belief that Japan must resume its large prewar trade with Communist China and the Soviet Union to survive the postwar economic crisis.

2 Die in Manitoba Training Plane Crash

LANGRUTH, Man. (CP)—Two men were killed today when their Harvard training plane crashed on a dive-bombing exercise at the air-to-ground firing range near Langruth on the west side of Lake Manitoba.

The craft was from the RCAF station at Macdonald, Man. The names of both men, believed to be an instructor and a student, were being withheld until next-of-kin have been notified.

Vancouver Entries

FIRST RACE—Six furlongs:
9303 Sweetandgold (T. Richards) 103
9328 High Flash (B. Giacomelli) 115
Lady Abel (G. Yeutter) 110
9229 Miss Publicity (R. Williams) 115
9182 Miss Mabe (P. Lavlie) 110
8968 Mon Repose (R. Oliver) 103
9214 Toms Polly (W. Filipchuk) 110
9327 Balfro Boy (R. Petzoldt) 110
Also eligible:
9076 Mosdina (R. Reiman) 110
9303 Lady Cara (P. Grohs) 103
9328 Radiant Rab (J. Sivewright) 115
9328 Lost Song (G. Dye) 110

SECOND RACE—Six furlongs:
9206 Plyphony (H. Matthews) 115
9076 Retrieved (A. Anderson) 115
9322 Overhead (No Boy) 113
9280 Royal Colonist (H Ricketts) 120
9322 Permit Me (G. Yeutter) 117
9296 Cliffchoice (B. Giacomelli) 120
9274 East Went Wet (J. Sivewright) 120
9296 War Crest (G. Hernandez) 120

THIRD RACE—Five and half furlongs:
Proba (H. Matthews) 117
Western Cloud (J. Sivewright) 110
9215 Sandown Pebble (Filipchuk) 113
9319 Army Repeater (P. Lavlie) 113
9191 Kellsboro, Sue (R. Reiman) 110
9215 Gay Sky (J. Poesier) 110
9183 Rusty Roses (R. Williams) 117
9348 Chants Affair (R. Rossall) 113
Playserte (A. Martinez) 120
Quality Quest (B. Giacomelli) 113
Also eligible:
9207 Hi Laude (A. Anderson) 113
9247 Pair of Face (H. Matthews) 117

FOURTH RACE—Six furlongs:
9311 Ioni (G. Hernandez) 108
9311 Air Lord (R. Rossall) 113
9311 Ballymagorry (A. Martinez) 113
9330 Playmate (J. Sivewright) 113
9330 Shannonworth (B Giacomelli) 109
Gordette (R. Reiman) 106
Marvern J. (R. Williams) 113
9120 Renmerb (W. Filipchuk) 108
9327 Hindu Preview (T. Richards) 107
9327 Coal Tye (R. Oliver) 107

FIFTH RACE—Mile and 70 yards:
9290 Whira (R. Reiman) 107
9315 Mystery Tune (H. Suarez) 107
9315 Well Bred (G Giacomelli) 117
(9341) Man of Spirit (G. Dye) 120
9292 Miss English (G. Hernandez) 107
9315 Harabita (W. Filipchuk) 107

SIXTH RACE—Six furlongs:
(9307) No Tears (W. Filipchuk) 112
9337 Disclosing (R. Oliver) 99
9097 Berry Boy (R. Reiman) 113
8814 Private Flash (G. Hernandez) 106
9221 Babine (B. Giacomelli) 108
9340 Marvern (R. Williams) 112
9337 Porters Pebble (A Anderson) 112

SEVENTH RACE—Six furlongs:
9316 Take All (G Hernandez) 121
9340 Magic Note (R. Reiman) 115
9324 Peace Jeep (J. Catanzaro) 110
9252 War Bunny (H. Matthews) 115
9204 Marbeth (P. Grohs) 102
8980 Dutch Treat (W. Filipchuk) 110
8933 Apreciada (A. Martinez) 112

EIGHTH RACE—Six furlongs:
9017 Buck Priage (G. Hernandez) 115
9294 Pollapash (A. Martinez) 115
8909 Wanda L (G. Dye) 110
9158 Son of York (R. Reiman) 115
9305 Broken Arrow (A. Anderson) 120
9320 Royal Time (R. Williams) 110
9309 Pharadock (A. Leblanc) 115
9333 His Decision (R. Rossall) 115
9310 Omicron (A. Ventrella) 120
9279 April Day (J. Sivewright) 120
Also eligible:
9333 Golden Don (B. Giacomelli) 120
9318 Reciprocate (R. Petzoldt) 110
9335 Secret Sorrow (G. Dye) 115
9306 Fleet Street (P. Lavlie) 115
9321 Gay Boy (T. Richards) 108
9320 Clontarf (P. Grohs) 108
9310 Typhoon Tess (R. Williams) 115
9209 Twin Brook (R. Reiman) 115
9236 Zuna Lynne (J. Sivewright) 115
9334 Lady Interview (W. Filipchuk) 115
9335 Trark Are (G. Yeutter) 120
9335 More All (J. Sivewright) 120
9307 Mezzo Soprano (A. Ventrella) 115
9152 Vino Jose (A. Martinez) 120
9333 Cedar Queen (P. Grohs) 103
Heelstay (F. Hernandez) 120
9205 My Recompense (No Boy) 110
First post: 4.45.

SEE THE "NECCHI" SEWING MACHINE
The World's Finest
A. E. TAYLOR & CO.
816 FORT Phone G 3021
RENT A SEWING MACHINE BY THE WEEK OR MONTH!

OPEN THE DOOR TO BETTER LIVING WITH A FROZEN FOOD LOCKER
Small and large ones still available. They cost you less than 67c and $1.17 a month. Why be without one?
WEEK-END SPECIALS—July 17-18
Prime Rib Rolled Roast ..... lb. 69¢
Rump Roasts ..... lb. 65¢
Cross Rib Roasts ..... lb. 52¢
Brisket of Beef ..... lb. 19¢
LOCAL LAMB
Now available. Come in and pick one up for your locker or deep freeze unit.
VICTORIA QUICK-FREEZE LOCKERS
1700 BLANSHARD—Back of the Bay on Arena Way
Office—B 2614 Meat Dept.—B 4523

GALVANIZED WIRE NETTING
14 and 16-Gauge
1", 1"x2", 2"x2", 2"x4" Mesh Welded
18 and 20-Gauge 1"—1½"—2" Mesh
For Stucco and Poultry
REINFORCING WIRE
Any Length cut to Requirements
Priced to Sell
FOR YOUR SHORTAGE—SEE OUR SURPLUS
CAPITAL IRON and METALS Ltd.
FREE CUSTOMER PARKING
1824-1832 STORE ST. G 2434—G 8441

Number Three of a Series
Why I Would Like To Serve You

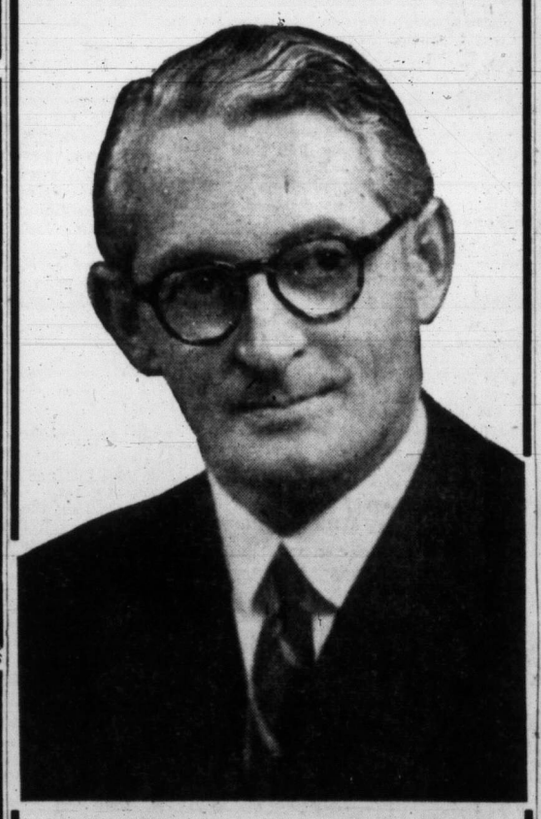

"I want most earnestly to work for the resumption of the trade with Britain and the British Commonwealth which has meant so much to our economy in the years that have passed."
JAMES GEORGE
PROGRESSIVE CONSERVATIVE CANDIDATE
FOR VICTORIA
Published by the Victoria Progressive Conservative Association

TEACHERS AT SUMMER SCHOOL
are invited to open a charge account with us. First payment due October 10th.
PLUME SHOP LTD.
1740 Douglas Street

FREE DELIVERY OF PRESCRIPTIONS ANYWHERE IN B.C.
by truck throughout Greater Victoria . . . by return mail to out-of-town points.
McGill & Orme LIMITED PRESCRIPTION CHEMISTS
FORT at BROAD—G 1196 DOUGLAS at VIEW—G 2322

CLASSIFIED ADS Don't COST—They PAY

think of it!
A SPRING-FILLED MATTRESS for Only $17.90

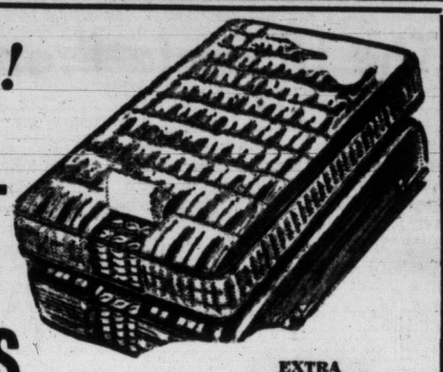

EXTRA EASY PAYMENTS
LET YOUR CREDIT GET IT!
A JULY CLEARANCE ITEM
Surplus of an order made up specially for a large Victoria Hotel—and we were lucky enough to get them for YOU.
REGULAR VALUE $39!
Only 15 of them
NO HOLD ORDERS
NO PHONE ORDERS, Please!
Single size only—38". Prebuilt Borders. Flexo-Latex Supports. Sisal Pads — Spring Insulators. A.C.B. Heavy Hotel Ticking. Some very slight imperfections. LIFETIME QUALITY.
ON SALE 9 A.M. FRIDAY, 3rd FLOOR
Standard FURNITURE DENNYS OF VICTORIA
RIGHT THROUGH—YATES to VIEW

How soon it helps you feel good!
IT'S KNOWN 'round the world . . . whenever you wake up in the morning feeling dull and out of sorts due to temporary irregularity . . . or whenever you have a touch of heartburn, sourness or stomach upset due to excess acidity . . . Eno's "Fruit Salt"!
. . . It's surprising how quickly Eno helps you . . . how soon it helps you feel good! Usually, in a short time, you feel like your old self again!
The secret? Eno contains fine, gentle ingredients pharmacists know are trustworthy and effective . . . ingredients that are not harsh or bitter. Another thing . . . Eno's "Fruit Salt" has a *buffering, alkaline antacid action* that gives you relief over a long period of time.
So . . . any time you or any member of the family is a bit upset due to the need of a fine, gentle laxative or a gentle antacid . . . just remember splendid Eno's "Fruit Salt". Be wise . . . be an Eno family . . . and see how much better you can feel!
ENO'S "FRUIT SALT"

"Have YOU Discovered Eno, too?"
13-52

Victoria Daily Times

The Home Paper

Established 1884

Published every afternoon except Sunday by The Times Publishers Limited, 2631 Douglas Street, Victoria, B.C. The Times is a member of The Canadian Press, which is exclusively entitled to the use for publication of all news dispatches credited to it or the Associated Press, and also the local news published herein. All rights to republication of special dispatches are reserved. Authorized as Second Class Mail, Post Office Department, Ottawa.

STUART KEATE, Publisher — BRUCE HUTCHISON, Editor

The Ultimate Protectionists

IF THE MONETARY THEORIES of Social Credit are intentionally vague one aspect of the party's program is crystal clear—it is the most protectionist party in the modern history of Canada. It is the sworn enemy of abundant international trade. It makes the late R. B. Bennett, with his sky-high tariffs, look like a piker.

Mr. Low makes no secret about this. In his answers to questions submitted by Maclean's Magazine, he candidly announced that a Social Credit government would go in for a policy of outright protectionism by tariffs and by subsidies to Canadian industry.

"The policy," he says, "would be to encourage imports of goods wanted by Canadians which either cannot be produced at all in Canada or which cannot be produced in sufficient quantities in this country, and to discourage imports of goods that can be produced in sufficient quantities here to meet consumer demands, while providing Canadian producers full scope to expand their production in a home market equipped with adequate purchasing power."

The protection thus granted to Canadian industry, Mr. Low explains, would be provided in several ways: "First, by the reduction of freight rates for all-Canadian goods to a fraction of the present charges, the consequent loss to the railways being made good by means of subsidies; second, by a drastic reduction in taxation, thereby reducing production costs; third, by tariffs where necessary; and fourth, if circumstances so required, by the regulation of foreign exchange so as to withold foreign exchange for the purchase of imports that would damage the economy."

* * *

This statement deserves a second glance.

Mr. Low does not propose merely to halt the importation of cheap foreign goods. He would not import any goods that can be produced in Canada. It doesn't matter in the least to him, of course, that goods produced in Canada in many cases would be far more expensive than imports. Prices are of no serious concern to Social Credit for the consumer will be equipped with unlimited supplies of Social Credit money.

There is one small catch in this plan—as prices go up the value of dollars go down and all savings like bonds and life insurance are thus quietly repudiated.

Assuming, however, that the Canadian people are not worried about the high price of goods inefficiently produced in Canada and protected from all foreign competition, are not worried either about the decline in the value of their savings, the Social Credit trade policy would be ruinous to Canada.

Our economy is not self-contained and no government can make it self-contained. It depends on gigantic exports, the highest per capita in the world. If we refuse to buy foreign goods we cannot sell our own to foreigners, who cannot earn Canadian dollars with which to pay for them. And no matter how much phony money a Social Credit government pumps into circulation the Canadian people simply cannot consume all they produce.

The human anatomy, for example, must be re-designed and expanded before we can begin to eat our wheat, fish, and various other foodstuffs. We cannot possibly use all our newsprint, and forest products, nor the metals from our mines. If the great basic industries of Canada are to flourish they must always find abundant foreign markets, as they have been found under the present government, with the highest volume of trade ever known in a country of our size.

* * *

This, the primary and most obvious fact of our geography and resources, is ignored by Mr. Low because he depends on an inflationary outpouring of paper money to solve all our problems.

In his plan to isolate Canada from the world he goes much further than any Conservative statesman has ever dared to go. He would run the Canadian railways at gigantic losses, so long as they carried only Canadian goods, and compensate them by state subsidies, provided out of a fountain pen in the Bank of Canada. Then, if prohibitive tariffs and subsidies to Canadian industry failed to exterminate the evil of imports he would use the final weapon of exchange control. He would prevent Canadians from importing more goods than the government thought wise by refusing to give importers any foreign currencies for purchases abroad. This familiar device of socialism, interestingly enough, is proposed by the party which claims to be the only effective weapon against socialism.

However Social Credit may be presented, its policy of economic isolation, its repression of international trade, its disregard of prices, its war against the world market on which Canada and all other trading nations live, are not denied.

Since British Columbia is primarily a trading area, dependent for employment upon massive exports and imports, all its voters should easily understand what a Social Credit government in Ottawa would do to its economy. In plain terms the producers and consumers of British Columbia would be held to ransom by the protected industries of central Canada.

A Surplus of Imagination

IT NOW TURNS OUT THAT THE surplus which Mr. Drew condemns the government for accumulating not only failed to exist in the last year but in fact may be construed as a deficit.

Mr. Drew says the government over-taxed Canadians by $300 millions. By balancing the budget and eliminating the surplus he will cut that amount off the nation's tax bill instantly, easily, automatically. And Mr. Drew continues to make this promise even after Mr. Abbott issues figures showing that the surplus was only $24 millions, an insignificant amount in a budget of over four billions.

But even Mr. Abbott's small surplus is highly technical and depends upon how the government chooses to regard various items of expenditure and revenue.

The Financial Post points out that Mr. Abbott took $45 millions out of the provincial corporation tax suspense account and regarded it as revenue, which he was entitled to do. Without that amount the surplus of $24 millions would have been a deficit of $21 millions. Then there was a deficit of about $100 millions in the old age pension fund which was not covered out of revenue. Without this postponement of payment the deficit would have risen to $121 millions.

Accountants may dispute endlessly about bookkeeping methods but the obvious fact remains that the government of Canada has passed completely out of the era of budget surpluses and debt reduction. It has ceased the very sound practice which Mr. Drew is still attacking—apparently having failed to read the figures. As the politically neutral Financial Post remarks:

"Electioneering always brings out a lot of silly verbiage, but we have had far too much utter nonsense about the budget 'surplus' alleged to be some $24 millions. The silly thing about all this is that the uproar is about something which doesn't exist." The Post adds that there will be no surplus and possibly a deficit in the present year.

The surplus exists only in the imagination of Mr. Drew who, having disregarded the figures and distorted the nation's real position, claims to be the only man who can manage our finances properly.

Down-to-Earth Facts

WHEN A GOVERNMENT BEgins to claim credit for everything, you can begin to suspect it is responsible for nothing. And the same irresponsibility may be charged against any out-of-office party which says it only needs full authority to enable it to bring about a millenium.

There is a down-to-earth frankness that bears the hall-mark of sincerity and truth in the statement of Finance Minister Douglas Abbott, who spoke in Nanaimo earlier this week.

Mr. Abbott noted that the gross national product of Canada—$23 millions or better during the past few years—has been evenly spread over the whole nation rather than concentrated in any particular areas. The consequently "good" situation resulting, he said, "is not entirely due to Liberal policy, but to a combination of good luck, good geography, good people and good government."

That is a breeze of fresh, clean air in an election campaign that has become turgid and heavy with the hot breathings of the "only-we-can-save-you" boys. Good luck, good geography, good people and good government make a realistic combination difficult to beat, and the grandiose, messianic claims of Conservatives, Social Crediters or CCF'ers cannot hide the fact.

LOOSE ENDS — By BRUCE HUTCHISON

Mrs. Noggins Votes For Waldo

MY good neighbor, Mrs. Alfred Noggins, kindly paused today in the weekly task of cleaning out her henhouse to bring me up to date on local politics, after my long absence.

"Me, I'm voting fer Waldo," said Mrs. Noggins, "because 'e's the only candidate you can trust not to carry out the policies for which 'e stands four-square and unalterable. You can't trust any other candidates, they may weaken and do what they promise.

Bruce

"But Waldo tells us, frank and manly, that 'e's all fer Social Credit so long as it ain't taken serious. Yes, 'e stands for every Social Credit principle except Social Credit which, like a 'onest man, 'e indignantly rejects.

"WHY, says Waldo, the story that I'm in favor of the policy of my party is jest a cheap slander invented by the Tories that I always loyally supported till they began to lose elections. Those fellas 'ave no gratitude. They're tryin' to smear me as a Social Crediter, but the public won't believe 'em. The voters know my fixed and life-long principles, that can be altered to suit.

"No, sir, says Waldo, Solon Low and Manning and Bennett may all be fer funny money, the whole Social Credit party may be funny, but there's nothink funny about me. Yes, Waldo looked around to find the party 'e disagreed with most and nacherally joined Social Credit.

"SO 'e's all fer sound money that Low and 'is bright boys will manufacture with a fountain pen so long as the supply of ink 'olds out. In the kind of war we're now fightin' the pen is mightier than the sword.

"'Tis a war to save the country from the prosperity that's ruinin' the Canadian 'ome. When Canada is sufferin' 'elplessly from the biggest boom in 'istory tis surely time fer a change and we can trust Social Credit to change it. Yes, sir, when Low and Drew and Waldo and the other far-seein' statesmen of the day look at our risin' standard of livin' their 'earts bleed, and to cure this malignant disease they're ready to make any sacrifice, even to let themselves be elected.

"WHY, they're even ready to repeal the laws of arithmetic, and patriotism can go no further. So Drew promises to cut taxes half a billion while increasin' expenditures twice that much, and when the gover'mint can't make the figgers balance Drew replies, quite sensible, that the Liberals is jest bein' small-minded and technical.

"Look, says Drew, the country is reelin' to disaster under the load of the 'ighest national income ever known, the economy is exhaustin' itself workin' too 'ard and the soul of Canada is demoralized by too much money, and in the face of this crisis the gover'mint, if you please, argues about figgers. Wot can you expect from a gover'mint that still is tied 'and and foot by the cheese-parin' rules of mathematics? Leave the country to me, says Drew, and the figgers will look after themselves.

"AND, anyways, says Drew, the gover'mint is over-taxin' the people to pile up big surpluses and rejuce the national debt, as if that mattered. And when Doug Abbott turns up, empty-'anded with no surplus at all, Drew replies, with devastatin' logic, that 'e's not interested in figgers except the figgers of the election vote and they don't look any better than the surplus that's not there.

"And General Pearkes is stridin' through the wilds of Saanich pointin' an accusin' finger at the surplus long after its disappeared beyond the 'orizon, but 'e's too busy to notice, while promisin' to increase the govern'mint's budget in the interests of economy.

"BUT you can't fool the Social Crediters that easy. They're too sincere to tamper with the figgers, they know there's not 'alf enough money to pay for their expenditures so nacherally, like sensible, sound men, they'll do the obvious thing and manufacture more money at no cost at all, not even the price of paper to print it on, by signin' a few cheques at the Bank of Canada. The wonder is that nobody thought of that before, but polyticians is always pretty dumb.

"In the old days, before mankind 'ad grasped the miracles of science and was still prisoners of economic laws, counterfeitin' was illegal and the courts took a dim view of it. Why, they even put poor old Uncle 'Erbert in jail fer manufacturin' a few pound notes, though it was as pretty a job as you would care to see, for 'Erbert 'ad the artistic touch.

"BUT so long as the gover'mint counterfeits money and counterfeits enough of it why then it's perfectly legal. Poor 'Erbert's 'andful of pound notes landed 'im in the penitentiary fer seven years but Social Credit plans to do the job wholesale, in billions, and land in office fer life.

"And so," said Mrs. Noggins, "I'm votin' fer Social Credit principles, I want my national dividends paid every month, reglar, like Aberhart promised, but jest the same I'm keepin' my 'ens. I figger when Waldo and the boys 'as finished improvin' the currency and safeguardin' the money system with sound principles eggs will be worth a couple of 'undred dollars a dozen and then I'll be rich like I deserve. Or if the scheme don't work I can still eat eggs. I guess even Social Credit can't inflate an egg, though, as Waldo says, it 'as certainly laid one."

As Our Readers See It

CLARIFIED CONFUSION

In your July 13 issue, Mr. F. Lougheed says, "Social Credit proposes to cut prices (and subsidize industry to the extent of the cut"), and asks, "How can you have inflation when prices are falling?"

Evidently, if the price of a ton of potatoes established by a marketing board is $50, it is sold to the consumer at $40 and the producer gets the difference—$10—as a subsidy. From whom? Does the producer get $50 plus the $10 subsidy which makes $60? Otherwise why would Social Credit sell the potatoes to the consumer at $40 and then take $10 from him, as a taxpayer, to give to the producer?

Presumably just to levy a "hidden tax," which, according to the Manifesto of the S.C. Association, has "the effect of inflating prices and pushing up the cost of living." Even if the producer only gets the $50 price established by the board, the taxpayer has to pay the $10 subsidy in order to pay the producer the board price of the potatoes. Presumably Mr. Lougheed believes the $10 can be created "at the end of a fountain pen" by Social Credit.

As for parliament representing and not ruling: Who makes the laws? Who for instance would give authority to a monetary commission, appointed by a Social Credit government, to give $10 to a consumer as a discount and then take it away and give it to a producer as a subsidy? Not even "private enterprise" could be so foolish.

Perhaps Mr. Lougheed thinks the $10 discount or subsidy "reflects the facts of our ability to produce goods and services," but it certainly does not represent "the REAL BENEFIT received by either producer or consumer as an individual, according to Douglas, and the "increased real credit accruing to the community in general," from the production of one ton of potatoes, however real benefit is interpreted. Perhaps the Hon. Eric Martin can interpret.

L. WATERLOW.

THE PEOPLE WILL KNOW WHY

Ever since Social Credit was first expounded in 1918, and right down to the current election campaigns, the enemies of Social Credit's sound and stable money have waged a dirty campaign against it. You don't have to look far for examples.

In the 35 years since Social Credit's preliminary formulation, its enemies have never once faced up to the central fact of Social Credit monetary policy. (Some of its friends have also cut a few corners on this matter.)

It is this: If the quantity of money is geared directly to the flow of wanted goods and services there can be neither inflation or deflation; there will be a permanently stable dollar. The inflation and deflation previously noted were caused by failure of the present money system to do its proper job. I do not expect the enemies of Social Credit to face up to this basic principle in the coming federal campaign. I expect them to dodge the issue again.

Under Social Credit, a one per cent increase in production will automatically bring a one per cent increase in money volume.

A three per cent increase in production will automatically bring a three per cent increase in money volume, no more, no less. If there is no increase in production in any period there will be no increase in money. There will be no national dividend and the people will know why. I challenge anybody and everybody, here or anywhere else, to find in that proposition anything but the soundest of sound money.

WILLIAM ROSE.

Vancouver, B.C.

DENNIS THE MENACE

"I TOLD YOU NOT TO OPEN THE DOOR, DIDN'T I? WELL, DIDN'T I?"

From Our Files

July 16, 1893—The pretty little pleasure yacht Penelope, owned by President Lacey of the Lacey Iron Works, Los Angeles, is in the Inner Harbor. She will take a party to B.C. and Alaska ports.

July 16, 1913 — Work has been begun by merchants intending to have booths during Carnival Week in August in the burnt area on Government St., between Fort and View. The fence on the Government St. side came down this morning.

June 16, 1933—Having another minister double up as his cabinet dwindles because of desertions, Premier Tolmie has handed the Public Works portfolio to Attorney-General R. H. Pooley.

Read Any Good Stories Lately?

Who'll Make the Break?

BY WALTER LIPPMANN, from Washington

IN THE early days of psychological warfare Washington was stirred by a heated dispute. Should the psychological warriors wear spurs? There were many, even outside the Senate, who were in favor of spurs because how else, they asked, could the warrior keep his feet from slipping off the mantelpiece?

Lippmann

The time has come, I feel, to revive the proposal. I would, however, be willing to compromise, if spurs are too expensive, on any other device which will cause the psychological warriors to take a back seat for a while and stay there.

For what goes by the name of psychological warfare in Washington these days is a sorry substitute for an effective policy. It is made up of stunts and statements, off the cuff reactions to the headlines, just formidable enough to annoy, to tease, to embarrass—like breaking window panes, writing insults on walls, or letting the air out of automobile tires.

The real damage is done not to the adversary but to ourselves. For the course of the most massive revolution of modern times will be little affected by pinpricks administered 5,000 miles away. But the prestige of the United States is affected by the comparison between the magnitude of these historic events and the trivialities which are directed at them.

Inside the Communist orbit large events are unfolding which we believe to be momentous but about which we know with certainty almost nothing.

We do not know who was who in the first act of the drama on which, so we hear, the curtain has just come down. We are not in fact seeing the play. We are an audience outside in the lobby. We cannot see the actors or hear anything that they say.

All we know is that the play must be a thriller because every so often there is a loud bang and somebody presumably is dead.

We have, nevertheless, a profound interest in the outcome of the drama. But we cannot hope to serve that interest by specific and immediate acts of intervention. They suppose an influence and a knowledge that we do not possess, and the net result is only a display of ignorance and impotence.

It should, therefore, be a first rule of our policy at this time that we are not trying to manage history, that we are not trying to play politics inside the dark caverns of the Kremlin, and that we are watching and waiting with composure and with confidence.

Such a posture of non-intervention in the immediate day-to-day flux of events is, I believe, the foundation of a good policy. We should avoid any appearance of having picked our favorite subversives within the Soviet empire. For the chances are that we shall pick the wrong favorite, and if we happen to pick a good one, the very fact that America had picked him would enable his enemies to ruin him.

There is, however, an even weightier consideration than this, and one, I would contend, which provides the true postulate of an effective policy.

Not knowing who is who and what he stands for in the U.S.S.R. today, we must ask ourselves what kind of man would he be who was at once willing, resolute and strong enough to participate in a movement to liquidate the Stalinist tyranny and the Bolshevist conspiracy.

Manifestly that is no work for weaklings, but for tough, proud, and formidable men able to draw upon the reserves of power in the Russian people. It is, I think, evident enough what kind of men they would have to be.

They would have to be the same kind of men who saved Russia from Hitler by turning the war, which was almost lost by the Communist regime, into a patriotic Russian war.

If and when the Bolshevik regime is radically altered, it is almost likely to be because there is a patriotic national demand that cannot be resisted.

Our business is to see to it that we and our allies take a position about our relations with the Russian state and nation that Russian patriots will recognize and respect. If we do that, they must do the rest. They, and not we, must do everything, that is to say, that is to be done inside the U.S.S.R.

If this is correct, then the principle of our policy is clear. It is to remove any implication that once again our terms are unconditional surrender; to distinguish clearly between the Stalinist regime and the Russian nation, to treat the one as an ugly, intolerable and transient phase and to recognize the other as enduring and of vital national interest to Russia.

All for One . . .

New York Times

FOR ANY soldier of any land and age there has been one classic source of trial and measure — the company he is forced to keep. After many years of picking among the thousands of humans the world confronts him with a man is suddenly squeezed somewhere into the great structure of a national army.

For the modern American soldier his niche is likely found for him by a Pentagon calculating machine which takes many things into consideration but not the fact that serial number 12190447 prefers reticent, thoughtful companions and 12190448 the talky, happy-go-lucky sort.

And this is understandable. The machine never met numbers 12190447—8.

The result, as far as the comfort of the soldier is concerned, is something like the result one would expect from running a chemistry laboratory with a roulette wheel.

There are occasional explosions and occasionally there are some exciting rich compounds. The explosions are strange things sometimes. The rich compounds are strange too.

A New Yorker, reared on stickball and mickies roasted in a lot, meets a Georgia boy whom he can hardly understand when he talks of hunting dogs and candied yams. But there is a communion of the spirit and the two become fast friends. One may come to give up his life for the other. That fast.

This ability to explode or merge is common to, and common knowledge to, all men. And now the army takes official recognition of the fact by setting up, where possible, four-man teams whose members will have a certain say in picking each other and in remaining together throughout both training and duty.

The number four has no mystical relation to the nature of friendship, but the army is still the army, and a certain arbitrary uniformity must prevail.

Giving soldiers more of a choice in choosing their friends won't keep any of the rich combinations from happening, and it may well avoid some of the explosions. We think it potentially a fine idea and hope it develops into an arrangement that works out to everyone's satisfaction.

Anonymous Attacks

Through your columns I should like to offer back to their rightful owners two anonymous letters recently received. I possess them illegally, for anonymous letters belong only to their creators.

These two were interesting, revealing and pathetic. One gave her husband's Christian names, withholding her address; the other, obviously a male, gave neither name nor address.

Both were Socreds and each took exception to my scoring of the injustice towards two recently-suspended civil servants, yet they feared to be known for this! Why?

There were a few personal insults which automatically boomeranged I expect. The male writer suggested I was "in the pay" of the Liberal party and hoped I was not an Englishwoman!

Since he reads your columns I proudly state I am an Englishwoman holding Canadian citizenship papers—that at no time have I ever been in the pay of any political party—that my husband, son and family fought for this country in which he lives, where "Liberal" principles uphold the British code of justice, and that I uphold that "freedom" that engenders "loyalty."

KATHLEEN L. WORTHINGTON-LAKE.
851 Maddison Street.

ONE WOMAN'S DAY

By NANCY HODGES

'A Bit of Auld Scotia'

ON Saturday of this week the Scots will come into their own in Victoria and we erstwhile Sassenachs who so often—and so fallaciously, we are told—allude to this particular paradise as "a little bit of England" will, I feel sure, be quite willing to concede "a little bit of auld Scotia" as an apt substitute for that day.

Nancy

For that is the day on which the "Macs" of every variety, the Frasers and the Farquhars, the Murdochs and the Murrays and representatives of all the other clans will descend on us from beyond the borders to take part in the Highland Games at Macdonald Park—and can you imagine a more appropriate place than that Scottish-named sanctuary?

One of my Scots friends—and I still have some, despite the cynical doubts of others of Scottish descent — was proudly telling me about it the other day. His burr became a little more pronounced and his eye dimmed with misty nostalgia as he recalled memories of Highland gatherings in his "ain countree" and prophesied that Victoria's own games would, in the fullness of time, approach the color and tradition of those old country gatherings.

The world-famous gathering at Braemar was established more than 100 years ago and is invariably attended by royalty. Centuries ago members of rival clans used to assemble to assert their supremacy by herculean feats. Thus was originated the traditional Braemar competitions of throwing the hammer—no ordinary tool, by the way, but a 4-foot gadget weighing from 16 to 22 pounds—and tossing the caber, which is a hefty tree trunk.

Furthermore, I learned that when a competitor in Highland games is throwing his weight about it doesn't mean what you may think it does, but involves throwing an iron ball weighing 56 pounds. However, Victoria's Highland games concentrate more on piping and dancing, and Scottish hearts will beat a bit faster and Scottish pride thrill to the skirl of the massed pipes and the whirl of the kilt as the pick of amateurs and professionals display their best form.

Incidentally, I haven't heard any echo here of the controversy, that has been raging in Scotland over the appearances of girl dancers at Highland gatherings complete with kilt and sporran, male-type doublets and regimental dirks. Following anguished protests—and lurid—by ex-sergeant-majors of the Black Watch and Queen's Own Cameron Highlanders, certain Highland games committees over there have banned the wearing of male dress by girl dancers and insisted on a bodice and pleated tartan skirt.

It is hardly likely that the Victoria sponsors will follow suit and thus rob the girl pipers and dancers of their kilted glamour. No local scot or neo-Scot would stand for it. And I believe even some of us Sassenachs would join in the protest.

I am also wondering whether the Master of Ceremonies at Saturday's games will make the announcements in Gaelic. If he does he won't, at least, be met with a situation which occurred in the Scottish Highlands during a political cammpaign, when a Gaelic-speaking audience was addressed entirely in English. When asked for an explanation a village elder observed: "It would not be the thing at all. Gaelic is for serious matters, not for a frivolity like the politics."

FROM BERLIN

By STEWART ALSOP

No Russian Help for the Rebels

LAVRENTI BERIA was murdered in Berlin. He is unquestionably the most prominent victim of the revolution in Eastern Germany which started in the Soviet sector of Berlin. But viewed from Berlin, Beria's fate takes on an added, special meaning. Among all the puppet rulers and proconsuls everywhere in the Soviet Empire, there must now be a terrible fear and insecurity within the German Communist regime which three weeks ago led to the East German revolution.

Stewart

Take, for example, the present situation of Wilhelm Zaisser, the East German secret police chief, famous for his polished boots and his utter ruthlessness.

Like almost every satellite secret police chief, Zaisser is accounted a Beria man. There are now widespread reports here that Soviet proconsul Smeyenov has returned from Moscow to Berlin with orders to send Zaisser the way of Beria. The next victim may be, instead, the aged Pieck, the brilliant, evil Ulbricht, the oily turncoat Grotewohl—or even Semysnov himself who has also been accounted a Beria man.

Whoever may be next, in every satellite state, people must be asking who is safe and who is doomed, who really has power and who has none. When people begin asking such questions, a time of great danger has come for any police state.

It was because people began asking such questions that the Soviet zone of Germany has experienced a revolution.

It is important to understand the nature of this revolution. It was, to start with, a genuine revolution. Its objective was to seize power, not from the Soviets but from the German Communist regime. Within the limits of this objective, the revolution succeeded.

On June 17, in city after city, the writ of the Communist regime simply ceased to run. Premier Grotewohl has himself admitted, in an unguarded moment, that power was restored to the regime only thanks to "Our Russian Brothers"—for which read Soviet tanks and troops.

The oddest aspect of this revolution was that it precisely followed the pattern which Marx and Engels used fondly to forecast—and which (except perhaps more than 80 years ago, at the time of the Paris commune) never really happened on earth, until last month.

Marx and Engels set two main conditions for a "revolutionary situation." One was that the lot of the oppressed workers should become intolerable. The second was that their oppressors should become confused and indecisive.

In East Germany, the first condition has existed for years. The second condition was met only last month when, on June 11, the whole policy of the German Communist puppet regime was suddenly thrown into reverse by the Kremlin.

Many workers' leaders, themselves devout Marxists, had the monumental naivete to expect the revolutionary Russians to applaud and approve their successful application of Marxist-Leninist principles. Instead, of course, the Red army crushed the uprisings in a matter of hours.

The Red army can do the same job again anywhere in the Soviet Empire at any time. There should be no illusions on this score. Yet the fact that the Red army had to do the job in Germany is itself enormously significant. The East German uprising proved to the Soviets the worthlessness in a moment of crisis of their local instruments of power, the German "peoples' police," and the "peoples' army."

If the job has to be done agaain in Germany, it will again have to be done by the Red army—and what is true of Germany is almost certainly true elsewhere. As this is written, the Kremlin is still attempting to shore up its artificial puppet regimes by continuing the policy of "easement for the populace." But here in Germany, at least, the workers' appetite has grown by what it has fed on. Already, the word is being passed in the factories, "again in August."

IN HOLLYWOOD

By CLEMENT JONES

McCrea Likes 13-Party Phone

HOLLYWOOD (UP)—You think your life is a goldfish bowl?

Pull up the shade a little higher then, and listen to the story of a Hollywood movie star all tangled up in a 13-party telephone line.

The unhappy hombre is Joel McCrea, the strong, silent leading man of many a movie-town adventure film who spent the past 10 years of his life on a secluded cattle ranch with no distractions, no mortgage and no telephone.

A couple of weeks ago the Ventura county telephone people beat their way into his bucolic retreat and announced triumphantly that he and 12 other people in the desert wilderness were now on the border of civilization. They would get phone service the following Monday.

Neither rain nor sleet nor cow pasture roads stopped the boys with the poles and the coils of wire on their appointed rounds. That Monday afternoon McCrea got his instrument right on schedule.

It's one of those vintage beauties that you hang on kitchen walls. It has a bell which ranch hands can hear over in the adjoining 40 acres and the latest thing in crank handles. They told McCrea to answer when he heard six long rings and a short and to watch the crank handle. It came off in dry weather.

McCrea fondled the instrument lovingly for a few minutes, then tried an exploratory exercise on the crank and put in a call to his agent in Hollywood.

"It was the first time my agent, a man who is on the telephone most of the day, ever talked to 13 people at once," says McCrea in relating what happened when he turned the crank. "People I've lived near for 10 years but whom I've never met, suddenly got as sociable and as interested in my life as my best friends.

"All of them now know that I'm starring in a picture at Universal-International called 'Border River.' They know Yvonne De Carlo is my leading lady and that I like to take a nap in my dressing room during the lunch hour. Most of 'em know what my salary is and what my agent's cut is and how the boys are doing in school."

McCrea, in analyzing the situation, says that the new telephones in the neighborhood are probably the answer to television.

"I can't say that I blame the neighbors," says the actor. "There's no TV reception in the district and it's the only entertainment they get."

"And you know," he said in a confidential tone, "some of the things you hear on the darned thing are actually better than some television shows."

WEATHER SYNOPSIS

VICTORIA'S SUNSHINE RECORD TO DATE, 1953—1,022.9 HOURS

SYNOPSIS: The weak disturbance in the eastern Gulf of Alaska brought rain to the Queen Charlotte Islands this morning and during the day rain will spread slowly southward to northern Vancouver Island. Clouds from the disturbance will spread to the south coast Friday.

DOMINION PUBLIC WEATHER OFFICE 9 A.M. FORECASTS

VICTORIA: Clouding over late Friday afternoon. Little change in temperature. Light winds. Low-high Friday, 53 and 70.

WEST COAST: Clouding over tonight. Cloudy Friday with intermittent rain Friday night. Little change in temperature. Light winds. Low-high Friday at Estevan Point, 55 and 65.

VANCOUVER AND GEORGIA STRAIT: Sunny Friday morning, clouding over in afternoon. Not much change in temperature. Light winds. Low-high Friday at Vancouver airport, 55 and 75; Nanaimo, 52 and 78.

TEMPERATURES

	Min.	Max.	Precip.
St. Johns	64	72	.50
Halifax	56	75	--
Winnipeg	69	86	--
Regina	50	84	.48
Saskatoon	50	88	--
Lethbridge	46	78	--
Calgary	48	73	.01
Edmonton	53	71	.01
Kimberley	37	64	.05
Kamloops	49	78	.01
Penticton	47	79	--
Vancouver	54	70	--
VICTORIA	52	66	--
Prince Rupert	52	--	.03
Prince George	50	70	--
Port St. John	52	73	--
Whitehorse	49	62	--
Seattle	50	68	--
Portland	54	73	--
Los Angeles	66	80	--
Chicago	67	82	--
New York	74	91	--
New Westminster	51	68	--

SUNRISE AND SUNSET, FRIDAY
(Pacific Standard Time)
Sunrise 4.20 Sunset 20.10

	Time H.M.	Ht. Ft.	Time H.M.	Ht. Ft.	Time H.M.	Ht. Ft.	Time H.M.	Ht. Ft.
16	1.02	6.8	4.10	7.0	11.53	4.2	19.46	8.4
17	2.44	6.2	5.37	6.3	12.04	5.0	19.58	8.5
18	3.44	5.4	7.44	5.8	11.50	5.7	20.09	8.7
19	4.21	4.7					20.18	8.9
20	4.58	4.0					20.30	9.1

TIDES AT POINT ATKINSON
(Pacific Standard Time)

	Time H.M.	Ht. Ft.	Time H.M.	Ht. Ft.	Time H.M.	Ht. Ft.	Time H.M.	Ht. Ft.
16	3.39	8.2	8.20	10.9	14.15	5.9	21.27	14.2
17	4.16	7.5	9.28	10.6	14.45	7.2	21.53	14.0
18	5.08	6.8	10.49	10.5	15.23	8.5	22.21	13.8
19	5.54	6.0	12.22	10.8	16.12	9.9	22.51	13.7
20	6.39	5.2	13.52	11.5	17.38	11.1	23.21	13.6
21	7.25	4.3	15.06	12.5	19.32	11.9		
22	0.01	13.5	8.09	3.4	16.07	12.3	20.51	12.8
23	0.46	13.3	8.54	2.5	16.56	14.0	21.47	12.2
24	1.34	13.0	9.39	1.8	17.35	14.6	22.25	11.9
25	2.31	12.7	10.22	1.5	18.13	14.9	23.19	11.4
26	3.26	12.6	11.06	1.1	18.46	15.2		

SAANICH INLET

To determine tides in Saanich Inlet area: For higher high water deduct 14 minutes; for lower low water, deduct 35 minutes; for half-tides (those other than highest and lowest), deduct 32 minutes.

COWICHAN BAY

To determine tides in Cowichan Bay area: For higher high water, deduct 16 minutes; for lower low water, deduct 35 minutes; for half-tides, deduct 33 minutes.

Island Digest

NANAIMO—The second in a series of five B.C. Power Commission substations planned to serve this district was activated Wednesday when Acting Mayor Elsie Hall and Dr. Larry Giovando, MLA-elect, closed the main switch controlling the substation.

★ ★ ★

CAMPBELL RIVER—Wally Wiggins of B.C. Air Lines flew Dr. J. Depew to the Bendickson Logging Co., Hardwick Island, Wednesday to bring an injured logger, L. B. Penrsson, to the Lourdes Hospital here.

The injured man had been struck by a snag, but was reported today in comfortable condition. His wife accompanied him in the aircraft.

★ ★ ★

NANAIMO—A coroner's jury decided Wednesday the death of Young Poy, elderly Vancouver Chinese whose body was found in Georgia Strait Sunday by the crew of Mv. Kahloke, was accidental with no blame attached to anyone.

★ ★ ★

LADYSMITH — The milk board will charge Richmond Dairies here Friday with illegal delivery of milk on a license issued by the city April 27.

Although Ladysmith and Chemainus distributors spoke against milk board control at a board hearing in the spring, Ladysmith district was declared under the board's jurisdiction May 1, some time after the meeting.

★ ★ ★

COURTENAY — Department of national defense has consented to plans of B.C. architects for a school at Comox airport, and tenders will be called at the end of July.

Previously the department had insisted on eastern standards of construction which would have entailed greater expense.

Final objective will be a school of 15 to 16 rooms, but the first unit will be of six rooms.

★ ★ ★

ALBERNI—Board of trade will launch an effort to construct a small boat basin to serve the city, since funds for the project have been appropriated by the federal government.

Delay has been caused through reluctance of William Dobbin, landowner at the mouth of Kitsucksis Creek on the basin site, to sign a quitclaim for damage to his property.

The board authorized a letter to Mr. Dobbin promising him its support if he found it necessary to take action for any such damage.

PRAIRIE ROUND-UP

Coyote Attacks Truck, New Outbreak of Rabies Feared

CALGARY (CP).—Possibility of a further outbreak of rabies in the Calgary district is being investigated, Dr. H. C. Storey, federal veterinarian here, said Wednesday.

Behaving in a wild manner, a coyote leaped from a ditch to attack a passing truck near Airdrie, 25 miles north of Calgary, Monday night. The animal was killed by a following car.

The coyote's head was sent to the Lethbridge laboratory for examination.

"It is certainly suspicious," said Dr. Storey, "since such antics are not normally expected of coyotes."

ACCIDENT TOLL JUMPS

EDMONTON (CP).—A 25-per-cent increase in traffic accidents and a jump of 49 per cent in the death rate for the first six months of 1953 was reported Wednesday by the Alberta Safety Council.

By the end of June, 82 persons had been killed in 7,857 accidents. Noting that 18 fatalities occurred on country roads in June while there were none in the cities, the council issued warning precautions to travelers taking rural routes.

BUS STRIKE MAY END

REGINA, Sask. (BUP)—Saskatchewan Labor Minister C. C. Williams said today the 17-day Saskatchewan Transportation Company strike might be ended this week.

The minister made the statement following Wednesday night's meeting of the negotiation committees of the company and the Amalgamated Association of Street, Electric Railway and Motor Coach Employees of America (AFL).

The two-hour session was adjourned, however, without agreement. It was the second meeting of the day and another session was scheduled for today.

The latest settlement proposal made some wage concessions to terminal and mechanical employees but withdrew the earlier offer of a reduction of hours recommended by a conciliation board report.

The conciliation board report, turned down by the union, recommended a reduction in the work hours of terminal and mechanical employees from 44 to 40 a week. Williams said the new offer, now under discussion, would leave the hours unchanged at 44, but give the men a 10 per cent increase in pay.

CHUCKWAGON RACES

EDMONTON (CP) — The defending champion Johnny Phelan outfit from Red Deer turned in the best time Wednesday night in the chuckwagon races at the Edmonton Exhibition.

Phelan's time was one minute and 15 seconds, or three-fifths of a second faster than the time needed by the Commodore Allen rig from Vulcan.

The Phelan rig, driven by Ronnie Glass, moved into second place in the aggregate times with three minutes, 54 2-5 seconds, or two seconds behind the Cliff Ross outfit from Edmonton.

The 16 outfits with the best times for five nights will qualify for the Saturday finals and a shot at the $1,000 first-prize money.

QUOTAS SET

WINNIPEG (CP)—The canadian wheat board said Wednesday that effective Aug. 1, 1953, durum grades of wheat and flaxseed will be on an open quota basis.

Delivery quotas for the 1953-54 crop year will apply on wheat, other than durums, oats, barley and rye. These will be based on a specified acreage for each farm.

The specified acreage figure is determined by adding to the total seeded acreage for each grower of wheat, oats, barley and rye in 1953 the total acreage for summer fallow that year. Since there is no delivery restriction on durum varieties this year, that acreage is not included in the calculation.

Truly Canada's GREATEST WATCH VALUES

PCJ VALUE

15-Jewel Diamond Set Lady's Watch

Only $32.50

Dainty design of 14 karat gold—hand set with 2 Certified "A" Quality Diamonds, A1 Cut, Color, Clarity! Fully guaranteed 15-Jewel "Swiss" movement to give many years of faithfully accurate service. On sale today for only $32.50—**because Peoples Credit Jewellers sell more watches than any Jeweller in Canada!** Don't miss this sale!

$3.50 Down—$1 a Week!

Bulova Watches $33.75 up
Complete choice for men and women
$1.00 a Week

You Can't Afford To Miss PEOPLES CREDIT JEWELLERS GREATEST JULY SALE!

Yours on Peoples Friendly Credit!

Gruen Watches $33.75 up
Famous for accuracy . . . beauty of design.
$1.00 a Week

Movado Watches $125.00 up
Easy to buy on Peoples Friendly Credit
$2.50 a Week

Whatever watch you want for yourself, or to give, you'll find it in this sale! Every watch a masterpiece of design—fully guaranteed for service. On sale at these low prices **only because Peoples Credit Jewellers sell more matches than any Jeweller in Canada.**

Your Choice for Only $19.95

Handsome Watersport Watches for your active sports! Dainty dress watches of exquisite loveliness! Each with accurate 15-Jewel movement, fully guaranteed for service for 5 years. Choose from the greatest selection it has ever been our pleasure to present for . . . **only $19.95!** Better Quality — Better Value!
95c Down — $1.00 a Week

EVERY WATCH SMARTLY STYLED... FULLY GUARANTEED FOR SERVICE!

BETTER QUALITY—BETTER VALUE!

COME IN as soon as you can PHONE G 5612, or ORDER BY MAIL!

Elgin Watches $37.50 up
Elgin's prize-winning designs—faithfully accurate—fuly guaranteed.
$1.00 a Week

IT IS EASIER TO PAY OUR WAY!
CASH PRICES ON-CREDIT
PEOPLES CREDIT JEWELLERS LIMITED
203, 1104 DOUGLAS STREET
Above Kresge's G 5612

MAIL ORDERS FILLED!

Just clip the articles you want from this advertisment—enclose your Cheque, Money Order or Postal Note for your DOWN PAYMENT, with your

NAME _____ (Please Print)
ADDRESS _____
CITY _____ PROV. _____
Check one of these:
☐ New Account ☐ Reopen My Account (Please print Acct. No.)
and MAIL TO
PEOPLES CREDIT JEWELLERS, Mail Order Dept. 1104 Douglas Street, Victoria, B.C.
WE PAY THE SHIPPING CHARGE and guarantee complete satisfaction or your money refunded

Buy BETTER QUALITY— on Peoples Friendly Credit!

TODAY'S STOCK QUOTATIONS

By James Richardson & Sons, T. H. Burns & Co. Ltd., Sagar Investment Ltd., A. E. Ames & Co., Investment Dealers' Assn., H. A. Humber Ltd.

TORONTO MINES

	Bid	Asked
Acadia Uran	22	23
Akaticho Yk	94	100
Amgl Larder	15	21
American YK	28	29
Anacon Ld	475	500
Ang-Huron	12½	13½
Ankeno	15	16
Aq Porcupine	25	28
Armistice	19	22
Ascot Metals	71	75
Aubelle	7	8
Aumaque	24	26
Bagamac	23	25
Barnat	126	130
Barvue Mns	235	245
Barymin	141	143
Base Metals	25	28
Bellekeno	30	31
Bevcourt	39	45
Bidgood Kirk	7	9
Bobjo	35	38
Bralorne	405	450
Brewis RL	12	13
Broulan	235	240
Buffadison	8	9
Buffalo Ank	65	70
Buffalo Can	18	20
Buffalo RL	5	6
Bulldog Yk	22	25
Call Flin Fl	16	17
Campbell C	350	360
Campbell R	800	850
Cassiar	645	650
Cen Patricia	95	100
Cn Porcupine	19	22
Chesterville	55	58
Chibourg Ex	90	100
Chimo	158	163
Citra-Lartic	9	10
Cochenour	112	116
Coniaurum	60	70
Con Dis Yk	190	195
Cons Howey	51	55
Con Smelter	27	27⅛
Conwest	425	440
Crowshore	10	12
Delnite	143	150
Detta Minrls	16	19
Dome Mines	17½	18
Donalda	79	82
Ea Malartic	200	205
East Rim	107	110
Ea Sullivan	500	510
East Metals	120	125
Elder	53	57
Estella	56	60
Eureka	72	75
Falconbridge	16	16½
Frobisher	550	565
Gt Yellknf	900	925
Gods Lake	90	92
Goldale	35	39
Gl Manitou	225	235
Goldcrest	32	35
Graham Bs	86	90
Gunnar Gld	770	780
Hard Rock	15	16
Harricana	17	18
Headway	12	13
Heva	6	7
Hollinger	13⅞	14
Homer Yk	18	20
Hosco	5	6
Hudson Bay	46	46⅛
Inspiration	220	225
Jacknife	14	15
Jack Waite	9	10
Jaculet	10½	12
Joburke	13	16
Joliet Que	28	31
Kayrand	8	10
Ker Addison	18½	20
Keyboneon	16	18
Kirkl Lake	57	60
Klon-Keno	11	12
Labrador	800	850
Lake Duf	86	92
L Lingman	28	31
Lake Osu	23	26
Lake Shore	660	675
Lapa Cad	8	10
Lavalie	6	7
Leitch Gold	68	75
L Long Lac	55	60
Lomega	5	6
Louvicourt	15	17
Man and E	3½	5
Macassa	175	180
McDonald	80	85
Macfie Ex	20	21
Mackeno	43	48
McL Ckshut	198	205
Madsen R L	185	190
Magnet	13	15
Mal Gold	152	157
McIntyre	57	57½
McK Red L	35	37
Mining Cor	11¾	12
Moneta	43	47
Negus	16	17
New Calu	80	83
New Dicken	285	290
New Goldvue	23	27
N Hugh Mal	9	10
New Lagu	11	12
Newlund	27	30
New Mosher	62	66
New Ryan	21	22
Nib Yukon	7	8
Nisto	13	15
Noranda	68⅛	69
Norlartic	16	19
Normetals	290	300
North Den	16	17
North Inca	20	21
O'Brien Gold	81	85
O'Leary Mal	16	18
Ont Pyrites	152	156
Osisko Lake	51	55
Panour Porc	85	93
Paymaster	45	48
Pend Or	465	480
Pickle Crow	125	130
Pioneer G	190	195
Placer Dev	35	35½
Pow Rouyn	100	108
Preston	242	248
Que Labradr	16	18
Que Mani	95	105
Quemont	17½	18
Radrole	46	49
Reev MacD	196	225
Rix-Atha	190	200
Roche L L	13	16
San Anton	175	180
Sher Gord	425	435
Silanco	20	23
Silver Mil	67	70
Star Olsen	16	18
Steeloy	6	7
Steeprock	630	640
Sullivan	220	225
Sylvanite	128	130
Teck Hugh	200	210
Thomp-L	13	15
United As	385	395
U Keno Hill	840	875
Upper Can	123	127
Ventures	17½	18
Waite Am	10¾	11⅛
West Ashley	18	19½
Wiltsey-Cog	8	9½
W Hargrea	200	205
Yale Lead	31	33
Yellow Bear	131	135
Yukeno	23	27
Yukon Con	55	61

MONTREAL-TORONTO INDUSTRIALS

	Bid	Asked
Abitibi com	13⅛	13¼
Abitibi pfd	26¼	26⅜
Acadia Atlan	7	7⅝
Do A	17	18
Do pfd	100⅛	
Agnew-Surp	10	10½
Algoma Steel	37	37½
Aluminium	48¼	48⅜
Do pfd	104¾	104½
Ang-Nfld-Dev	8¼	8½
Argus Corp	11¾	12
Do pfd	81	82
Asbestos Cor	25⅝	26½
Ashdn Hde A	15	16
Do B	16¾	17
Atlas Steel	16½	17
Bathurst A	36⅞	43
Do B	10	16
Beatty Bros	6¾	7
Bell Telephe	39½	39⅝
Blue Ribbon	16	22
Bntfd Cor A	14	14½
Do B	6	7¼
Brazin Trac	10	10⅛
B-A Oil	18½	18⅝
BCE 4% pfd	78	78¼
BCE 4¾% pf	94	95
BC For Prod	5⅝	5¾
BC Packer A	12	12⅛
Do B	8	
BC Power A	35⅛	35¼
Do B	8⅝	8¾
Brown Co	8⅞	9
Do 1st pfd	88	90
Do 2nd pfd	48	49
Bruck Mill A	15	16
Do B	7	7⅛
Bldg Prod	37	38
Burlgtn Steel	19½	20
Burns Co A	49½	50½
Do B	32⅛	33½
Burrard Dk A	7¼	7¾
Cda Dm Sug	17	17½
Cda Cement	76	78
Do pfd	28¾	29
Cda Iron Fds	20	20⅛
Cda Malting	52½	53
Cda Nor Pwr	10½	11
Ca Packer A	35⅝	37½
Do B	31	31¼
Cda Perma	53½	54⅞
Cda Steamsh		77¾
Do pfd	48½	51
C W & C A		178
Do B	72	75¾
Cn Breweries	20⅛	20¼
Cdn Canners	27¼	29⅜
Cn Car & Fd		18½
Do A	18	18¾
Cdn Celanese	28	28¾
Do $1.75 pfd	34	34¼
Do $1.00 pfd		18¾
Cn Ch & Cel	9½	9¾
Cn Dge & Dk	51	51½
Cdn Gen El	430	450
Cdn Gen In	22⅝	23
Cdn Industs	34⅛	35
Cdn Loco	22	23
Cdn Oil	13½	14
CPR	25¾	26⅛
Cdn Vickers	16½	16¾
Cd Wst Lum		9
Cdn Westghs	55½	58
Chatco Steel	5½	6
Do pfd	5½	6½
Cockshutt Pl	13	13¼
Chrysler	69½	71½
Com Alcohol	3	3¼
Do pfd	5½	5⅝
Cons M-S	26¾	27
Con Paper	37⅞	38
Consm Gas	16	16¼
Consm Glass	24	25
Corby's A	9⅝	10
Do B	8⅝	9⅛
Cosmos Imp	10	12⅝
Craig Bit	425	445
Crown Zeller	28	28½
Davis Lthr A	14⅛	15¾
Do B	425	440
Dis-Seagms	27⅜	27½
Dom Bridge	73	74½
Do Fdry-Stl	14½	15⅛
Do pfd	99¾	100
Dom Glass	62½	63½
Do Magnsm	12½	13
Do Steel-Cl	12	12¼
Dom Stores	16⅝	17
Dc Tar-Chm	8⅜	8⅝
Do pfd	19⅝	19¾
Dom Textile	8⅝	8¾
Dom Woolens	3	3¼
Donahue Bro	12¾	—
DOW	17½	18¼
Dryden Ppr	33	—
Eddy Ppr A	21½	23
Electrolux	10¾	11
Estabrook pf	19	21
Famous Pl	20⅞	21⅛
Fan Farmer	21	22
Fedl Grain	16½	17
Fleet Mfg	110	120
Ford Cda A	60¾	61¼
Fraser Co	14¾	15
Do pfd	—	102½
Gatineau Pw	21¼	21½
Do 5% pf	104½	105
Gen Dynmcs		32½
Gen Motors	58	58¾
Gen Stl Wrs	16	
Do pfd	100	101
Goodyear Tr	96	97½
Do pfd	47½	49¼
Gt Lks Ppr	16⅝	16⅞
Do A pfd	49¼	49½
Gt Wst Cl A	7¼	7½
Do B	6	6½
Gyp Lm-Alb	34¾	35½
Tran-Cda C	370	400
Hmtn Cotton		23
Harding Cpt	97	
Hayes Steel	33⅛	35
Hde & Dche	26	26½
Hwrd Smith	18⅞	19½
Imp Tobacco	10¾	11
Do 4% pfd	23¾	
Imperial Oil	30¾	30⅞
Indus Accep	31	31½
Inter Bronze	5	6
Do pfd	16	17
Int Metals A	29	29½
Inter Nickel	41	41¼
Inter Paper	49¼	49½
Inter Petro	22¾	23⅛
Int Utilities	26½	26⅝
Kelvinator	16½	17½
Labatts	18	19
Lake Woods	29¼	30
Lang	8	8¼
Loblaw A	42	42½
Do B	42⅞	
Ldn Hosy A	6	7
McMillan B	16¼	16¾
M L Milling	7¼	7¾
Massey Hars	8⅜	8¼
Maxwell		6
McColl Fron	28¼	28½
Do pfd	89	94
Mercury M	110	120
Milton Brk	185	190
Mdrn Cntrs		15
M O Paper	26	26⅜
Rbt Mitchell	37¼	39
Molson's A	24½	—
Do B	24½	
Mnrch Knit	10	10¾
Montreal Lo	14	14½
Nat Drug	8⅛	8½
Do pfd	11⅛	11⅛
Nat Grocers	12	13
Nat Hosry A	7	9¼
Do B	7½	7⅞
Nat Stl Car	25⅛	25½
Niagara WW	31	
Ogilvie Flour	30	
Ontario Steel	20	21
Orange Csh	400	410
Page Hersey	67	70
Penmans	50	
Powell River	23¼	23½
Power Corp	34	34½
Press Metals	11⅜	11¾
Price Bros	30¼	30¾
Rysde Silk A	18	20
Russell Indus	19½	20
St Lawr Corp	33¾	34
Shwngn Com	37½	38
Shea's Br A	16	
Do B	30	30½
Sick's Br VT	23¾	24½
Sld Dairies A	10⅛	10½
Simpson's	14¼	14½
Southam Co	22¾	25
Stand Paving	18½	19
Do Pfd	38	
Stan Brock A	7	8⅛
Stedman	18½	19⅛
Suprtst Com	14½	20⅜
Tamblyn	31	32
Taylr Pearson	9	9¼
Tip Top Tlrs	17	18
Tradrs Fin A	28	28⅛
Do B		29¼
Union Gas	29⅝	30
Unitd Corp A	25	29
Do B	11⅜	
Unitd Fuel A	57⅞	58
Do B	22	22¼
United Steel	14	14⅜
Hrm Walker	47⅞	48¼
Westeel	21⅛	22⅜
W Cda Brew	16	16⅛
West Grocers	55⅞	55⅞
Do A	33½	34
Geo Weston	31	33
Do Pfd	95	95⅜
York Knit A	350	375
C I F xd	658	—
BANKS		
Montreal	34	34¾
Nova Scotia	39½	39⅝
Toronto	40½	42
Commerce	31	31½
Dominion	30½	30⅝
Imperial	34¾	35
Royal		35¼

VANCOUVER—NOON

OILS	Bid	Asked
Altex	30	39
AP Con	27	33
Amalgmtd	11	
Anglo-Cdn		600
British Pete	8	9½
Calmont	—	125
Calnorth	—	35
Cn Atlantic	—	530
Cent Leduc		305
Charter Oil	140	148
Commoil	400	—
Comnwealth	400	
Del Rio	225	230
Gax Expltn	100	110
Gen Petro	600	
Do A	550	600
Hargal Oil	6	7
Home Oil	815	
McD Segur	20	22
Mercury	13	15
Mill City	33	
N Contntal		110
N Superior	290	300
Okalta	250	
Peace River	640	700
Royal Cdn	13	13⅛
Royalite		14¾
Sunset Oils	27	29¾
Trans Emp	260	275
Vanalta		30
Vantor Exp	23	24
Yankee Prin	71	—
York Oil	35	40
MINES		
American Sd	18	19
Base Metals	25	28
Beaver Ldge	100	104
Bralorne	390	—
BRX (1935)	2½	3
Canusa Carib	4	4⅛
Cariboo Gld	100	120
Clmn Col A	20	
Congress		9
Cronin Bab	10	10½
Dorreen	22½	24
Estella	56	60
Gnt Mascot	49	52
Golconda		25
Hamil	12	13
High Belle	33	—
Indian	5	—
Island Mont	27	—
Koote B Mtls	4	
Nat Exp	46	50
Nesbitt Lab	200	
Pacific Nick	85	88
Pato Cons	340	370
Pend O	455	—
Pioneer Gld	190	
Placer Devel	34½	35½
Premier Brdr	7	7½
Privateer	3¾	—
Quatsino Cp	27	30
Red Hawk		4
Reeves McD	195	—
Rix Athbsk	190	200
Sheep Creek	60	70
Silbak Prmir	12	14
Silvan Cons	46	49
Silver Ridge	13	16
Silver Stand	95	98
Spud Valley	4	—
Suquash	50	
Taylor Bdge	27	30
Utica	1½	2
Vananda	2⅛	3
Van Roi	—	5½
West Expl		50
West Tgstn	230	240
INDUSTRIALS		
Alberta Dist	155	—
Do VT	155	—
BCF Products	5⅛	
BC Telephn		35½
BC Turf	70	80
Can Collier	340	360
Can W Lmbr	—	9
Cap Estates	19½	
Coast Brew	355	360
Grdn & Blya	75	
Inter Brew		475
MacMillan B	16¼	17
Neon Prdcts	16¼	
Powell River	23½	23¾
Sidney Roof	46	—
Sun Publish	25	—
Westm Pp A	13⅛	—
Do B	13¼	—

NEW YORK CLOSE

Allied Chemicals	68¾
American Can	35
American Smelter	31¼
Amer Tel and Tel	154⅞
American Tobacco	74¾
Amer Gas and Elec	29⅝
Anaconda Copper	33½
Atchison Topeka	94⅞
Amr Home Product	38⅜
Atlantic Coast Lne	103½
B and O Railway	24¼
Beth Steel	50⅞
Crown Zeller Bach	28⅞
CPR	26⅜
C and O Railway	37¼
Chrysler	70⅝
Con Edison	38½
Corn Products	69¾
Detroit Edison	26⅜
Dupont	96⅛
Delaware-Hudson	47¼
Eastman Kodak	42¾
Erie RR	19⅝
General Electric	72¾
General Foods	55
General Motors	58¾
Goodyear Tire	49⅜
Great Northern	65
Gulf Oil	47¼
Houston L-P	23⅝
Int Harvester	27¾
Intl Paper	50
Int T and T	16⅜
Int Nickel	41⅝
Johns-Manville	60½
Kennecott Copper	64½
Loews Theatre	11⅞
Natl Distillers	18⅛
NY Central	24½
Norfolk Western	45
North Pacific	66¼
Ohio Oil	55⅞
Pac Oil Elec	37
Phila Elec	30⅜
Penn Railway	21⅛
Practer Gamble	61½
Radio	23½
Republic Steel	48⅝
Schenley Distillers	23⅞
Standard Calif	52½
Standard NJ	72¼
Sears Roebuck	59
Sinclair Oil	34½
South Pacific	43⅝
Sou Cal Edison	35¾
Southern Railway	46⅝
Texas Corp	53⅜
Union Carbide	63⅝
Union Pacific	107
United Aircraft	36⅜
U.S. Steel	38¼
West Electric	43⅝
Woolworth	44⅝

TORONTO OILS

Sales		High	Low	Close
1000	Acme			10½
2600	Ajax	122	119	119
4331	Albermont	190	182	182
1500	AP Cons	—	—	31
1700	American Leduc			33
1700	Amurex	14½	13¼	13¾
4500	Anchor	7½	7	7
2000	Bailey Selburn	450	440	445
1000	Banff Oils	261	259	259
100	Bristo	—		43
5900	British Empire		71	71
1725	Britalta	480	475	475
400	Calmont	125	120	125
300	Calvan Cons	545	540	540
100	Can Southern	—	—	950
500	Can Admiral	—	—	44
500	Can Decalta		—	60
2500	Can Pipeline	184	180	180
200	Can Williston	225	220	225
300	Central Explors			450
1600	Charter Oils	143	140	140
11500	Cons Allanbee	50	40½	48
300	Del Rio	235	233	233
200	Devon Leduc	199	196	196
1300	Dragon			41½
500	Duvex			36
1100	Fargo Oil	250	247	247
250	Federated Pete	535	530	535
2200	Gas Explortn	105	102	105
300	Great Plains	530	520	530
800	Gridoil	735	725	725
100	Home Oil			825
2500	Hycharger	13½	13	13½
1065	Inter-Pro. Pipe	22⅞	22⅛	22⅞
600	Jet			30
700	Jupiter	201	194	194
176350	Landover Oil	40	41	45
2600	Marigold	—	—	70
700	Mid Continent	—	—	18¾
4200	New Brit Dom	277	219	225
2000	New Pacalta			7⅛
1250	Norpax	15¼	15	15
100	North Star			8¼
1415	Okalta	270	255	270
110	Pacific Pete			10⅞
7330	Pan Western	52	42	49
2005	Peruvian Oil	250	235	250
500	Reef Pete			17½
1250	Rio Grande	86	80	86
19500	Roxana	20	19	20
914	Royalite	15	14¾	15
100	Sapphire			275
600	Scurry	175	174	175
100	Security Free	—	—	190
400	Souris	—	—	50
25913	Sweetgrass	42	41	41
800	Trans Empire	275	274	275
8000	Trans Era	76	73	76
585	Trans Mountain	37⅛	37	37⅛
550	Triad	235	230	230
1225	United	—	—	99½
500	Vulcan	—	—	43
2000	W. Homestead	—	—	115
1500	W. Leaseholds	—	—	550
15200	Wilrich	53	52	52
2500	Yankee Canuck	—	—	12

Closing Averages

Dow Jones closing stock averages:
30 industrials ......269.41, up 0.66
20 railways ......105.19, up 0.18
15 utilities ......49.90, off 0.16
65 stocks ......105.69, up 0.13
Shares: 790,000.

Toronto closing averages:
Industrials ......308.02, up 0.23
Golds ......76.23, up 0.07
Base Metals ......154.11, up 0.05
Western Oils ......107.07, up 0.31
Shares: 2,353,000.

Montreal closing averages:
Industrials ......188.00, up 1.20
Utilities ......94.30, up 0.10
Golds ......55.37, off 0.40
Pulp, Papers ......697.69, off 1.60
Shares: 350,000.

STOCK EXCHANGE SUMMARIES

Base Metals Advance But Rest of List Mixed

TORONTO (CP)—Prices faded narrowly toward the close of today's dull stock market session.

Industrials failed to maintain Wednesday's firm stand as they slipped back to mixed prices along with western oils. Golds weakened slightly but base metals opposed the trend to post a small index gain.

In industrials, gains outran losses but weakness in key papers, utilities and textiles set a mixed tone for the group.

Golds traded quietly at weaker prices as seniors made small advances, holding companies were mixed and juniors weakened.

WEST OILS SLIP

Western oils turned softer as Prairie Oil and Gas slipped 20 cents to a new low of $2.25 while Royalite and Gridoil faded.

Base metals injected a little life into a dull market as higher-priced issues led the group to firmer ground.

Montreal Advances In Light Dealings

MONTREAL (CP)—The stock market pushed higher in light afternoon dealings today. Changes were small.

Steels, senior oils, beverages and miscellaneous industrials shared the power while carriers and banks were steady to higher. Senior metals, papers and utilities were well mixed.

Atlas, Seagrams, Canadian Celanese, Dominion Textile, Imperial Oil, McColl-Frontenac, St. Lawrence Corporation, Consolidated Smelters and Hudson Bay Mining were firmer.

Mines were active and irregular while western oils remained steady. American Yellowknife, Rexspar and Western Tungsten advanced.

Aviations Up Rest Steady

NEW YORK (AP)—In the midst of extremely quiet trading, the stock market today held steady.

One of the features of an otherwise almost featureless day was higher prices for aircraft shares.

Aircrafts, led by Douglas, were up around two points at times but fell back well under their best.

The remainder of the list moved small fractions either way.

Canadian stocks were lower. Canadian Pacific, Dome Mines, International Nickel and Distillers Seagram fell ⅛.

On the American stock exchange, Giant Yellowknife lost ⅛; Lake Shore and Royalite Oil were unchanged.

Western Tungsten Up at Vancouver

Prices were irregularly mixed during this forenoon's light trading on Vancouver Stock Exchange. Western Tungsten was 2.30 bid at noon, a 10-cent advance over Wednesday's sales. Beaver Lodge traded at 1.04, up four, but at noon was marked at 1.00-1.04. Del Rio, at 2.30, showed a five-cent decline. Giant Mascot continued to advance, gaining two cents to 49.

Oils—Altex 30-39, AP Con. 27-33, Charter 1.40-1.48, Del Rio 2.25-2.30, Gas Exploration 1.00-1.10, General Pete A 5.50-6.00, Hargal 6-7, McDougall Segur 20-22, Mercury 13-15, New Superior 2.90-3.00, Peace River Natural Gas 6.40-7.00, Royal Canadian 13-13½, Sunset 27-29¾, Trans-Empire 2.60-2.75, Vantor 23-24, York 35-40.

Mines — American Standard 18-19, Base Metals 25-28, Beaver Lodge 1.00-1.04, Caribou 1.00-1.20, Cronin 10-10½, Estella 56-60, Dorreen 22½-24, Giant Mascot 49-52, National Exploration 46-50, Pacific Nickel 85-88, Pato 3.40-3.70, Quatsino 27-30, Rix Athabaska 1.90-2.00, Sil-van 46-49, Silver Standard 95-98, Taylor Bridge 27-30, Western Tungsten 2.30-2.40.

London Prices Firm, German Bonds Gain

LONDON (Reuters)—Firm conditions prevailed in most sections of the stock market today.

Apart from the undated stocks, gilt-edged issues made further headway to show gains of up to 3/16.

Industrials were improved with gains ranging to sixpence in the better-class issues.

German issues featured the foreign bond market with rises of a point or more.

Closing prices: Babcock & Wilcox 63s 6d, Boots Pure Drug 20s 1½d, Canadian Pacific $46¾, Central Mining £1⅝, Consolidated Goldfields 45s 9d, Courtaulds 42s 9d, Hudson's Bay Co. 93s 9d, Imperial Chemical 45s 1½d, Imperial Tobacco 53s 4½d, Metal Box 58s 3d, Mexican Eagle 21s 6d, Rand Mines 62s 6d.

Bonds: British 2½s Consols £60 11/16, British 3½s War Loans £81 3/16, British Fundings 4s 1960-1990 £101⅛.

GRAIN

WINNIPEG

WINNIPEG (CP)—Export interest in barley highlighted trade today as most prices displayed a firm undertone in dull trading on the Winnipeg grain exchange. Rye was the weak spot.

Trade reports indicated a cargo of Canadian barley was sold to Ireland, while small amounts went to the United Kingdom. This business brought out processor demands.

	Open	High	Low	Close
Oats—				
July	71⅛	71⅛	71⅛	71⅛
October	70⅛	70⅛	69⅞	70
December	69	69⅛	69	69
Rye—				
July	121	121	120⅛	120⅛
October	124⅜	124⅜	123⅛	123⅛
December	126⅜	126⅜	125⅛	125⅛
Barley—				
July	116	116	115⅞	116
October	114⅝	114⅝	114¼	114⅜
December	111	111⅛	110⅞	110⅞
Flax—				
July	288½	289½	288½	289
October	291⅛	292	290⅛	291
December	288½	288½	287	287

Cash Grain Close

Oats—No. 2 cw 71⅛.
Barley—No. 2 cw 116.
Rye—No. 2 cw 120⅛, track 120⅛.
Flax—No. 1 cw 284⅛, track 289.

CHICAGO

CHICAGO (AP)—Price trends in grains were highly scrambled on the Board of Trade today.

	Open	High	Low	Close
Wheat—				
July	193⅞	193⅞	192⅜	192⅝
September	198	198	196⅜	197
December	204	204⅝	203⅛	203⅛
Corn—				
July	152⅛	155	151½	154⅝
September	146⅛	147¼	145⅝	147⅛
December	141	142	140⅛	141⅝
Oats—				
July	75⅝	75⅛	74⅛	74⅝
September	74⅛	74⅝	73⅝	73⅞
December	76⅜	76⅝	75⅛	75⅝
Rye—				
July	131⅛	131⅛	129	129
September	134⅜	135	132⅜	132⅛
December	141⅛	141⅛	139⅛	139⅛

DEEP-SEA SHIPS IN PORT

(As reported to B.C. Pilotage Authority, Victoria.)

Ogden Point, Victoria — Ss. Esthalassos, Lakemba (at VMD).

Chemainus—Ss. Notting Hill.

Nanaimo—Ss. Aequitas II.

Tahsis—Ss. East Hill.

OCEAN MAILS

(Closing dates at Vancouver)

July 16—Ss. China Mail, Japan, Hong Kong and Philippine Islands.

July 17—Ss. Lakemba, Fiji and Australia.

July 21 — Ss. Washington Mail, Japan, Hong Kong, Philippines.

July 21 — Ss. Sonoma, Australia.

July 23—Ss. Cape Franklin, Australia.

July 29 — Ss. Waikawa, Fiji and New Zealand.

This Market Different From Past

But Opportunities to Profit Still Exist

By ELMER C. WALZER
United Press Financial Editor

NEW YORK (UP)—Don't feel too badly about this new economic body forming since 1942 because time will heal and solace, a market expert advises.

The analyst for Arthur Wiesenberger & Co. finds that each generation builds its own economy.

In a psychological sense, he says, the period from 1932 to 1942 was one of convalescence, "involving the shedding of the old and the formation of a new economic body."

In this new economic period, the market has fallen off in volatility, he notes. To date in 1953, the ratio of the Dow-Jones industrial high to its low is 1.12. Last year it was 1.15 and the year before 1.16. From 1898 to 1952 it averaged 1.42.

In the six years—1947-1952—the ratio of the high to low in the industrials has averaged 1.18, ranging from 1.24 in 1949 down to 1.15 in 1952.

COULD HAPPEN AGAIN

He recalled the bull market of 1915-16. This was preceded by a six-year period when the volatility averaged 1.23. A similar sequel could happen again, he ventured, adding:

"The time is coming when one can expect a wider degree of fluctuation in stock prices generally and the wider swings should result from higher rather than lower prices."

The same thing applies to volume, he notes. Stock exchange activity dried up in the years preceding the First World War. This, he explains, was partly the result of the disillusioning panic of 1907 and the ensuing demand for reform, resulting in the Hughes and Pujo investigations.

After the First World War, interest picked up until better than a billion shares turned over in 1929.

Then came the crash and its aftermath—"the impact of the new social concepts as expressed by the New and Fair Deals and the Second World War—with the inevitable liquidation of many old concepts and ideas. In the process stock exchange activity dropped in 1942 to 126,000,000 shares, lower than at any time since 1918.

"Years may elapse before anything approaching 1937-38 will overtake business and the markets. Another 1929-32 is unlikely to be witnessed by any present adult. Meantime, the market will go on offering many attractive opportunities for investment."

BUSINESS CAPSULE

By E. McLEAN, Times Business Editor

West Provides Only Third of CPR Revenues

C. E. Jefferson, CPR's traffic vice-president, now touring the West, takes issue with statements that railway freight rates increases during the last five years have been more burdensome to western provinces than to eastern.

Although the "cumulative mathematical increase in freight rates from 1948 amounted to 98 per cent," the actual yield to Canadian Pacific was only "79 per cent in eastern Canada and only 55 per cent in western Canada," Mr. Jefferson says. Reason for this lies in the fact the increases do not apply to competitive rates.

He also points out that CPR's eastern mileage, constituting 34 per cent of the system, produced 64 per cent of the company's net revenue last year while the western mileage, 66 per cent of the system, produced only 36 per cent.

CAREFUL CHECK IS SUGGESTED

Canadian National Institute for the Blind's local representative, Miss Dorothy Stark, has asked Chamber of Commerce to suggest its members should make a careful check about the justification of any appeal on behalf of the blind before subscribing. Miss Stark emphasizes CNIB, a member agency of Victoria Community Chest, "is making no public appeal for funds in Greater Victoria at this time or in the foreseeable future."

BUSINESS WORLD NEWS POTPOURRI

Stockpiling of phosphate rock has begun at Consolidated Mining & Smelting's $9,000,000 fertilizer plant at Kimberley. The plant will begin producing ammonium phosphate fertilizer late this summer. Scheduled annual production of 70,000 tons of fertilizer will require about 105,000 tons of phosphate rock which will be brought from Montana in railway gondola cars.

$ EXCHANGE

VICTORIA—Banks buying U.S. cash at 1⅝ per cent discount, buying U.S. cheques at 1½ per cent discount; selling U.S. cash and cheques at ⅝ per cent discount.

NEW YORK—Canadian dollar up 3/32 at premium of ⅞ per cent. Pound sterling $2.81 15/32.

MONTREAL—U.S. dollar worth 99 5/32 cents Canadian. Pound sterling $2.79⅛.

MONTREAL (CP)—Government of Canadas were unchanged while provincial issues were a little easier in active trading today on Montreal bond markets. The corporate market was quiet and unchanged.

A. E. Ames & Co.
Limited
Investment Securities
Royal Trust Building • 612 View Street, Victoria, B.C.
Telephone: E 4171
TORONTO MONTREAL WINNIPEG VANCOUVER NEW YORK LONDON, ENG.

EXECUTORS AND TRUSTEES FOR OVER HALF A CENTURY

Always a saving in worry . . . Often a saving in money . . . for your heirs when you name an executor with experience

THE ROYAL TRUST COMPANY
Ask for copies of our Succession Duty booklets.
GOVERNMENT AT VIEW, VICTORIA • TEL. E4126
R. W. PHIPPS, MANAGER

the Correct CHECKS for Travelling!

Whether you favor a quiet plaid or an eye-bedazzling tartan, you can't go wrong if you carry B of M Travellers Cheques with you on your next trip.

Travellers Cheques are your safest, most convenient way of carrying money. Safest, because they can be cashed only by you. Most convenient, because they can be cashed at any bank . . . anywhere. Lost or stolen, your money remains as secure as in a bank vault.

Be travel-wise. Take along B of M Travellers Cheques and be free from money worries when you travel.

BANK OF MONTREAL
Canada's First Bank
MY BANK B of M

BRANCHES in VICTORIA and DISTRICT to serve you
Douglas and Yates Streets: DUGALD MacGREGOR, Manager
1200 Government Street: OSMUND MATSON, Manager
Duncan Branch: A. W. JACK, Manager
Esquimalt Branch: HARRY HAWKINS, Manager
Ganges Branch: HOWARD CHALK, Manager
Oak Bay Branch: GEORGE H. MAYCOCK, Manager
Saanich Branch: MELVILLE GENGE, Manager
Sidney Branch: G. C. JOHNSTON, Manager
Branches also at Nanaimo, Port Alberni and Alberni

WORKING WITH CANADIANS IN EVERY WALK OF LIFE SINCE 1817

ELECT
JAMES
GEORGE
PROGRESSIVE CONSERVATIVE
CANDIDATE FOR VICTORIA
Published by the Victoria Conservative Association

Brick Apartment Building
19 Suites, All Self-Contained.
Central Location
$48,000
Terms Available — Apply to Mr. Joseph Smith
A. Bernard & Co. Ltd.
G 9335
629 FORT STREET

IF YOU HAVE MONEY TO INVEST
Would you be interested in 17½% P.A. payable to you immediately in monthly returns—plus increasing dividends and capital gain each year.
For further information With No Obligation Write or Contact
Electronic Royality Co-Operative Association
833 River Rd., Lulu Island

Bottled BEER
PHONE
G 4179
25c per dozen paid for empties. Please have them ready when the driver calls.

This advertisement is not published or displayed by the Liquor Control Board or by the Government of British Columbia.

Mr. Motorist,
Did You Know?
National Motors Are Headquarters for
Consul and Zephyr cars

The little cars with the big hearts. Little only in initial cost, operating expense and maintenance cost, these luxurious autos have hearts large in power, big in mileage, huge in comfort, and tremendous in satisfaction. They are indeed the finest England has to offer.

Month after month, more and more motorists are finding out, and telling their friends—For Friendly, Dependable, Trustworthy Service,

NOW it's NATIONAL MOTORS

THIS ADVERTISEMENT IS NOT PUBLISHED OR DISPLAYED BY THE LIQUOR CONTROL BOARD OR BY THE GOVERNMENT OF BRITISH COLUMBIA

300 Men Fight 800-Acre B.C. Timber Fires

VANCOUVER (CP) — Ten bulldozers and 300 men are battling leaping flames that have destroyed 800 acres of timber since Sunday in an area near Cranbrook, some 300 miles east of here.

B.C. forest service officials said the fire started in a green timber limit on Teepee Creek and spread rapidly through timber and old slash. Much of the district already has been logged but it was believed some valuable jackpine was destroyed.

The blaze still was being whipped by strong winds and defied all attempts by tired firefighters to bring it under control.

Forest service men also said a large number of sport fishermen visited the area Sunday, and it is thought that one of them may have started the blaze through carelessness.

Meanwhile, cloudy weather lessened the fire hazard in the sprawling Vancouver fire district, which includes Vancouver Island. Several small fires were burning, but were under control.

Colleagues Honor Long-Time Servant Of B.C. Govt.

An engraved silver tray was presented to Mrs. Claire G. Scott, executive member of the local branch of the B.C. Government Employees' Association, Wednesday, on her retirement from the executive.

Employed for 25 years with the vital statistics branch, Mrs. Scott has been transferred to the office of the official administrator at Vancouver, effective Monday.

Mrs. Scott has been a member of the local executive of the association since its formation in 1944.

Frank Carr, president of the branch made the presentation at association headquarters and lauded Mrs. Scott for her "splendid work."

Young Tugboat Worker Drowns in Fraser

NEW WESTMINSTER, B.C. (CP)—Ronald Lorne Allin, 18-year-old tugboat deckhand, was drowned in the Fraser River near here Wednesday when he slipped from a boom of logs.

Allin is survived by his 17-year-old widow who is expecting a baby at any time.

YOUR DENTAL HEALTH

By L. G. ROBINSON, DDS

Visit to Dentist What You Make It

(This is one of a series of articles prepared by the B.C. Dental Association as a public service.)

"Doctor, my child has had an awful toothache for over a week. He howls with it every night, and we just can't get any sleep!"

Do you think that couldn't happen? Well, it does, and it's not a rare occurrence.

Do you want your child to make its first visit to the dental office under those circumstances?

There are many reasons why Junior should make his first trip to the dentist soon after the first set of teeth is in place.

PLEASANTNESS SOUGHT

Perhaps most important is that he should make the acquaintance of the dentist and his office under pleasant circumstances—not as a result of pain or distress. The dentist and his nurse will show the child around the office, explain the instruments and their uses, and perhaps let him watch something being done for mother. That way, he learns that the matter of caring for teeth is just routine. He takes away a pleasant memory of the occasion, and looks forward to the time when he, just like mother and dad, will have his own appointment to have his teeth examined and cleaned.

At this examination, the dentist may find pin-point spots of decay that can be quickly and easily corrected.

Perhaps some irregularity that could lead to serious trouble later may be found early enough so that steps may be taken to remove the cause. We shall have something more to say about these irregularities in a later article.

X-rays may be taken at this time — especially if it seems likely that certain conditions may cause crowding or other incorrect formation of the foundation teeth. The X-ray "eyes" make it possible for the dentist to see what is going on under the gum surface.

When children are making their first acquaintance with the dental office and dental treatment, it is vitally important that parents should be careful about any inflection in the voice, heavy sighing or other evidence of distress as they tell someone within hearing of the child, "I have to take Tommy to the dentist." Too often, grown-ups vie with one another on telling ghastly details of exaggerated or imaginary sufferings in the dental chair before the alert ears and eyes of the impressionable child.

Fear of dentists, psychological studies tell us, is learned mostly from others. In these days of good anesthesia and modern methods, such fears are groundless.

Oak Bay's Reeve Lauds Taxpayers

Oak Bay taxpayers were given tribute by Reeve Archie Gibbs at Council meeting Wednesday night.

Tax collection figures for the first half of the year showed that 93.123 per cent had been collected, higher than ever before, the Reeve said.

"This is a tribute to our taxpayers," Reeve Gibbs said.

The amount collected to date is $163,909.34 as compared to $585,368.58 last year.

Traps used to catch tsetse flies in South Africa look like cows. Set up in infested areas, the large frames, covered with light-colored burlap, have helped reduce tsetse-fly disease among livestock.

SUGAR, granulated, 10 lbs. for 93¢
BUTTER, First Grade Shamrock, lb. 63¢
TEA, Malkin's Red Label, lb. 59¢
COFFEE, Our Own Blend, quality guaranteed, lb. 90¢
DATES, pitted, fresh stock, at 2 lbs. 35¢
BISCUITS, Ormond's Pineapple Sandwich, 2 lbs. 65¢
EGGS, farm fresh pullets, dozen 56¢
CARNATION and PACIFIC MILK 6 for $1.00
POTATOES, local new, 6 lbs. for 25¢
BLACK CURRANTS, Gordon Head fresh, worm free, at 4 lbs. $1.25
LOCAL BERRIES, fresh picked 2 baskets 35¢
CANTALOUPE, Jumbo, vine ripe 2 for 35¢
CELERY, local, crisp, a bunch 20¢
PEACHES, ripe, good slicing, dozen 55¢
Cherries, Raspberries, Grapes, Plums and Cut Flowers arriving daily.
FREE DELIVERY ON ORDERS OVER $5.00
VICTORIA PRODUCE
E 7634
BETWEEN FORT AND VIEW ON BLANSHARD

Popularity of New Fuel Grows

Everybody is talking about the new fuel now available to the residents of Greater Victoria and district. The popularity of Pres-to-logs has mushroomed into Victoria's most popular solid fuel.

The phenomenal demand for Pres-to-logs is readily understood. It has everything the discriminating fuel user has hoped for.

Being manufactured from Douglas fir, by the Plywoods Division of the B.C. Forest Products plant in Victoria, makes this marvelous fuel readily available to the householders at all times.

The raw material is pressed through a die by thousands of pounds of pressure, compressing 7 to 8 pounds of material into a round log measuring 4 inches by 12 inches.

There are 240 Pres-to-logs to a unit, which only takes up 30 cubic feet of storage space. The extreme pressure drives off most of the volatiles, leaving practically a smokeless product having less than 1% ash.

They are clean to handle, and are ideal for garbage burners, ranges, fireplace and furnace use.

Some users report 2 Pres-to-logs placed in the fireplace, lasting up to 7 hours. Little wonder the housewife welcomes this new wonder fuel to Victoria.

Pres-to-logs are delivered into your basement by Victoria Wood & Coal Co. Ltd. More information can be had by phoning them at G 2441.

Unlimited colors to match or go with anything
FOR YOU
There's Every Tint and Color Your Heart Desires
In Your Favorite Paints
Baptone FLAT WALL PAINT
SATIN-GLO ENAMEL HIGH-GLOSS
SATIN-GLO SATIN SEMI-GLOSS
P.S. Unlimited Colors! Free "Take-Home" Color Chips! Ask for them at Your Bapco Paint Dealer!

IT'S NEW!
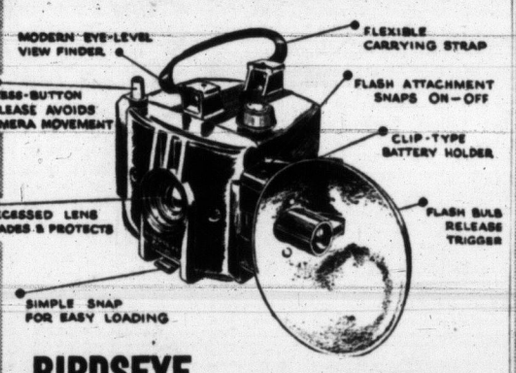

BIRDSEYE
FLASH CAMERA
Compare the Features!
Complete With Flash Attachment . . . only $6.95
Here's a camera buy that you won't want to pass up! The new BIRDSEYE, American-made Camera is excellent and simple to use for both outdoor snapshots and indoor flash pictures. Takes regular 620 film (12 size 2½" x 2¼" pictures per roll). Get black and white or color pictures. Finished in satin smooth plastic, guaranteed against defective workmanship or materials. You'll be amazed that you can enjoy so much camera for so little money. Use regular No. 5 flash lamps.
Vacation-Need REMINDERS
QUICSHAVE Brushless Shave. Smooth even in cold water. Jar 75¢, $1.50
AGARLAX Gentle laxative regulator. Jar 1.25
SPOT REMOVER Aristocrat Applicator top Bottle 50¢
DISHCLOTHS Kendall mesh Kendall mesh knit. 2 for 39¢
BATH SOAP Cunninghams 3 for 45¢
CHUX Disposable diapers. Box 2.45
Going Away? See This DuBarry SPECIAL
Only 5 inches wide is this smart, heavy pliofilm travel case containing unbreakable plastic jars and bottles of DuBarry Special Skin Cream, DuBarry Cleansing Cream, DuBarry Foundation Lotion, DuBarry Skin Freshener.
The entire kit only 4.75
FRIENDLY SERVICE
Cunninghams
CUNNINGHAM DRUG STORES LTD.

Hey KIDS WIN SUPER PRIZES
There are Bikes . . . Radios . . . Wrist Watches . . . Dolls . . . Skates . . . Fishing Poles . . . Jewellery . . . and lots more. Here's all you have to do to get yours—just send the name and address, to National Motors, of anyone you know who you think is planning to buy a new or used car. When a friendly National Motors salesman sells that person a car, you get your choice of the super prizes now on display in National Motors' big showroom.
You can win as many prizes as you like, so get cracking, kids, and send in lots of names.
Now all the kids are saying...for wonderful cars and super prizes
NOW at NATIONAL MOTORS

Woodward STORES (Victoria) LTD.
DOUGLAS AND COURTNEY — PHONE BEACON 7231
STORE HOURS: 9 A.M. TO 5 P.M. — WEDNESDAY, 1 P.M.
FRIDAY! SATURDAY! and MONDAY!
JULY CLEARANCE SALE!
CLEARANCE OF LADIES' FASHIONS
SKIRTS . . . A large selection of smartly tailored skirts in worsteds, gabardines and fine textured tweeds . . . A wide variety of styles in sizes 10 to 40. $5.88 to $18.88
SUITS . . . Outstanding values in fine quality suits, including classic and dressy styles. Soft imported tweeds, worsteds and gabardines. Sizes in the group. 12 to 22½. $25.00 to $58.00
SWEATERS . . . Short-Sleeve or Long-Sleeve Pullovers - Cardigans. Lamb's wool sweaters imported from Scotland. Broken size and colour range. Sizes 36 to 40. $2.49 to $3.49
COATS . . . Limited quantity only of pastel fleeces, worsted coverts and tricotines. Sizes 10 to 40. $18.00 to $58.00
SWEATER ODDMENTS . . . This group includes short and long-sleeved, pullovers and cardigans in botany wool and cashmere. Sizes 36 to 40. $2.49 to $12.88
SHORTIES . . . Shop early for the best selection in shortie coats . . . so useful with every summer outfit. Pastel wools and a few worsteds. Sizes 10 to 24½. $12.88 to $18.88
Remember! NO SUBSTANDARDS, NO SECONDS, NO FACTORY REJECTS AT WOODWARD'S
ACCESSORIES
BLOUSES— Wonderful values in good wearing materials . . . Nylons, Tissue Failles, Alluracels and Crepes . . . Some tailored styles, many dressy, and including many cocktail styles with gold lurex trims and rhinestones. To clear, each $3.19
BLOUSES— Many pretty styles in Cottons, Crepes and Nylons . . . some slightly counter-soiled. Broken size range. To clear $1.99
COTTON HOUSECOATS— Cool Seersuckers in wrap and zipper styles . . . Floral and Paisleys. To clear, each $5.77
NYLON SPECIAL— Beautiful first quality 51-gauge, 15-denier, for evening or dress occasions. Lovely smart summer colours. Special, pair 93c 2 pairs, 1.79
DOESKIN GLOVES— Oddments in popular Doeskins—4 and 6-button length, some slightly soiled. Special, pair $2.99
COSTUME JEWELRY— Selection includes lovely styles in colourful beads . . . Seed bead necklets and chokers, also earrings. To clear 2 for 89c
CINCH BELTS— Oddments in colourful cinchers. To clear, each $1.00
IRISH HANKIES— Beautiful wide lace trims on good quality Irish Linen. Now's the time to stock up. To clear, each 63c
SILK SQUARES— Smart patterns to choose from—Bright colours, florals. To clear 79c
SNUGGLEDOWN Gowns and Pajamas in warm fleecy snuggledown. To clear, each $1.99
HANDBAGS— These include Fall colours you'll find useful very soon—Black, brown, navy, green, rust. Strongly made, smart styles. To clear $4.39
CHINAWARE VALUES
66-PIECE DINNER SETS MYOTT'S FINE ENGLISH SEMI-PORCELAIN Woodward's Sale Price $28.88
This handsome "Corona" pattern is a delicately traced border of brick red, and hand-enamelled in rich cobalt blue and red—the lovely "Derby" colourings. Set consists of eight each 4" plates, 6" plates, 8" plates, soups, fruit nappies; one 10" platter, one 14" platter, two vegetable bowls, one gravy boat and stand, one salad dish, sugar and cream.
21-PIECE TEA SETS ROYAL ALBERT'S "HARVEST BOUQUET" Fine English Bone China Woodward's Sale Price $12.88
Cheerful floral sprays on finest white bone china, trimmed with gleaming gold. Set consists of six teas and saucers, six tea plates, cream and sugar, and cake plate.

WORLD-FAMOUS "OLD BLEACH" HAND-PAINTED TABLE DAMASK AT WOODWARD'S SPECIAL PRICES!
Known throughout the world as the finest in table damask, these Irish dinner sets are being offered at truly substantial savings. Colourful, hand-painted designs which are absolutely fast—these cloths will even stand boiling!
Cloth size, 54"x54" 6 Napkins, 15"x15" Woodward's Sale Price $16.88
Cloth size, 72"x90" 8 Napkins, 22"x22" Woodward's Sale Price $24.88
Cloth size, 72"x108" 12 Napkins, 22"x22" Woodward's Sale Price $33.88
Woodwards Policy! TO AVOID PRICE CLAIMS THAT ARE MISLEADING, WOODWARD'S DO NOT ADVERTISE FORMER PRICES ON SALE MERCHANDISE
SPECIAL SALE OF RANGES
Choose a new modern electric or combination electric, wood and coal range from this selection of floor samples. These famous make ranges are fully guaranteed and are selling at one special low price.
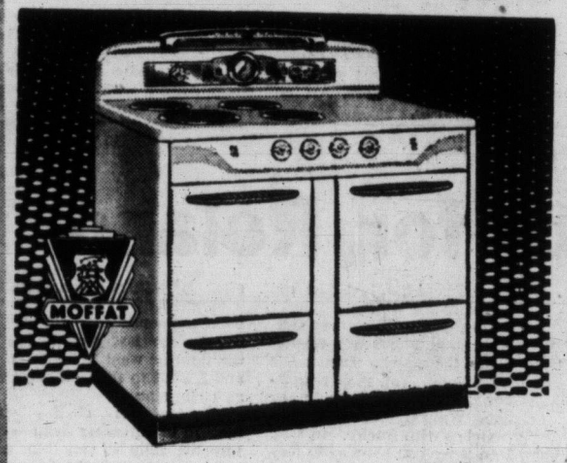

Not as illustrated.
SPECIAL WOODWARD PRICE $294.22
Low Down Payment—Easy Credit Terms
Norge E4C—Full size electric range, automatic clock.
Hotpoint Electric—Wood and coal combination.
McClary Electric—Wood and coal combination.
Moffat Full Size Electric Range—Model 114452T.
Moffatt Full Size Electric Range—Model 1104T.
GETTING IT AT WOODWARD'S IS YOUR BEST GUARANTEE

Irish Shoot the Works; Jackie Joker in Deck

Boxla Action at Its Sparkling Best

A crowd of over 3,000 left Memorial Arena late Wednesday night still shaking from the excitement of one of the finest games seen here in many a day. The PNE Indians, Victoria Shamrock's toughest competitor for the Intercity Lacrosse League lead, extended the Rocks down to the wire before the Irish pulled out an 8-7 victory. This third period scramble for the ball was typical of the all-out action. Indians Stan Joseph, Gordy Nickle and Joe Durante (left to right) surround a rolling ball while Whitey Severson tries to grab it while lying on the floor and Tommy Druce draws a bead on all three Indians. (Times photo).

Rocks Down Indians to Gain Eight-Point Lead

Shamrocks 8, Indians 7

By DENNY BOYD

They played money lacrosse at Memorial Arena Wednesday night and when the best game of the Intercity League season was over, it was the Victoria Shamrocks who had the most blue chips, thanks to the astute banking of stockholders like Jackie Northup, Jim Hetherington and Al Gill.

The air at Memorial Arena was heavy with the smell of the green stuff that accompanies favorable playoff positions, and those positions were the stakes in a game in which nothing was wild but the refereeing.

The Shamrocks, who can still win 'em when they need 'em, picked up a pulse-pounding 8-7 win over the PNE Indians—the same Indians who always can be counted on to deal nothing but jokers when the season closes and playoffs draw near.

But the Shamrocks, who want things to stay as they are, sat on a pat hand and raked in the chips when Jackie Northup exploded a goal with 11 seconds left that broke a 7-7 tie, gave Shamrocks the victory and an eight-point lead that augurs well for them in their hopes of snaring their third straight league crown.

Northup's goal ended a great duel between two clubs which were "up" for this vital game. Tension ran high and tempers at times were at the same plane.

The inept, hesitant and indecisive officiating of referees Bill Wilkes and Fritzie Cavallin was the only dark spot in an otherwise entirely pleasing game. The referees let too much go in the early parts of the game with the result that interference on the part of both teams was flagrantly violated.

Jim and Stan—Guardsmen Deluxe

Rocks' Jim Hetherington and Stan Joseph, the Wooden Indian, staged a rousing goal-tending duel. For Hetherington, it was one of the finest games he has turned in since donning Shamrock livery. He allowed only two goals in the first three-quarters, faltered momentarily in the fourth frame when penalties left the Irish short-handed but had the answers when the final verdict was in question.

Ed Bell beat Hetherington on the short side at 4.54 of the first frame but Larry Booth and Gill sniped to give the Irish a 2-1 lead at the end of the first quarter. Gill's uncanny knack of snaring loose balls saving the Shamrocks on numerous occasions.

Sarge Sammartino and Larry Booth scored around an Indian goal by Mario Crema in the second frame and the Rocks had a 4-2 lead at the half.

After Sammartino and Bob Monaghan scored early goals in the third quarter to give Shamrocks a 6-2 lead, things appeared to be copacetic on the Irish front as the last heat started.

First Ken Jones, then Mario Crema and then Bob Lee scored for Indians, the first two coming while the tribe enjoyed a man advantage, and the Shamrock lead dwindled to 6-5.

Booth scored the seventh Irish counter on a long sleeper pass and once more Irish partisans relaxed.

But Gordie Nickle scored from the face-off following Booth's goal and it was 7-6 for the Irish.

This Was Jackie's Payoff Shot

And then, at 9.20, Mel Jones used Nickle as a perfect screen to whip in the goal that tied it at 7-7.

Shamrock coach Red McMillan, shooting the works for a rich kitty, used five forwards in an attempt to get the one goal that would make fans forget about the other 14.

The clock was ticking out it's last one-minute run when Northup, who hadn't been able to do a thing until this point, received a pass near the corner.

Twisting and dodging, he looked for a hole in the Indian armor. He found it. A quick shot to the upper left-hand corner and the Shamrocks had won the toughest battle they have faced all year.

The victory was hard-gained by the Rocks, who absorbed terrific punishment.

Norm Coates almost lost part of an ear and two stitches were required to close a deep stick-gash. Tommy Druce had his finger badly bruised; Severson, the "target for tonight" nursed bruises on his arm, knee, nose and mouth; Monaghan sustained a gashed ear and Gill a scalp gash and bruised elbow.

IT'S MY VIEW

By BILL WALKER, Sports Editor

PICKIN' UP THE PIECES—Doug Anderson, the popular Cougar hockey centre is coming back to Victoria after all, but unfortunately for hockey fans, not for Doug, his visit will be a social one . . . he will take **Gayle Webster** as his bride in mid-August. . . . Doug, incidentally, arrives Saturday. . . . Another athlete who slipped into town recently is **Norm Forbes,** who made a name for himself at the University of Oregon this spring as baseball pitcher of note. . . . Norm hooked up with Farmers Construction, which is rather a pity as Farmers have yet to taste defeat and his acquisition will make the task that much more difficult . . . it would seem that some suitable method could be devised to arrive at a better league balance. . . . **SUPPORT THE SOLARIUM DERBY.**

The senior league needs competition in order to survive and with one club being loaded out of all proportion to the others, the calibre of play is suffering as a result. . . . However, that's the penalty for success. . . . For fight fans who have been asking where to secure tickets to the **Harry Mathews-Don Cockell** heavyweight fight in **Sicks Stadium, Seattle, Aug. 7,** the answer is: **Sherman Clay** or the **Seattle Boxing Club, 110 Cherry Street, Seattle** . . . prices are $10, $6 and $3. . . . It will be the first outdoor boxing show in Seattle in more than a decade and indications are that the bout may break all Northwest records for attendance and gate receipts. . . . It's tough enough for some people to get on the weekly ladder of the **Victoria Saanich Inlet Anglers' Association,** but here's the best yet: Fellow phoned up the office to complain that his name had been spelled wrongly after he had spent four weeks trying to get on the list and that he would appreciate it if same could be corrected. . . .

Walker

However, when the list was checked the next day, the name was no where to be found . . . the fellow had been knocked off overnight . . . now no one will believe him that he was on the ladder, if only for a day. . . . **SUPPORT THE SOLARIUM DERBY. . . .**

A note in the mail contains the information that **Ed Garner** recently hooked a 38-pound spring at **Prince Rupert** . . . his second and third best went 31 pounds and 18 pounds. . . . It may be a long-range glance into the crystal ball, but it would appear from this distance that the **Shamrocks** hopes of a **Mann Cup** berth hinge on three factors. . . . **1. a tighter defense . . . 2. a better balanced third forward line . . . 3. the ability of the two goalkeepers Jim Hetherington and Dave Unwin to rise to the occasion that will be demanded of them in the clutch . . . SUPPORT THE SOLARIUM DERBY.**

* * *

Those who were fortunate enough to get a glimpse of the video showing of the Major League all-star game Tuesday saw the reason why Enos "Country" Slaughter of the St. Louis Cardinals is rated one of the greatest players in the game today. . . . Slaughter's diving catch of **Harvey Kuenn's** line drive was the defensive play of the day. . . . **AND DON'T FORGET TO SUPPORT THE SOLARIUM DERBY. . . .**

* * *

Some parents of **little leaguers** may know of the 11 main points contained in the contracts of their baseball playing sons, and others may not. That's why we'd like to print the 11 basic rules as we feel they should apply to all young men.

The contract reads as follows:

Each player understands that he will:

"Brush his teeth at least twice a day.

"Keep his entire body clean and neat at all times.

"Drink plenty of milk, eat wholesome food and be a gentleman at all times.

"Never use profane or abusive language.

"Attend school regularly and strive to improve his education.

"Respect the rights and property of others.

"Never display temper, and maintain a fine sense of humor at all times.

"Follow the rules of good sportsmanship and fair play in athletics and all other activities.

"Respect, co-operate and try to understand parents and supervisors at all times.

"Work for leadership in clubs and organized activities in school, church and neighborhood.

"Never feel inferior or discouraged; pray, attend church regularly and always have faith in God."

AND DON'T FORGET TO SUPPORT THE SOLARIUM DERBY SO THAT WEAK LEGS MAY WALK. . . .

ROCHON, MAIN NAMED IN DAVIS CUP SINGLES

MONTREAL (BUP)—Henri Rochon of Montreal and Mario Llamas of Mexico will open play in the North American Zone Davis Cup tie Friday with Lorne Main of Vancouver and Toronto meeting Pancho Contreras in the second singles match.

The draw was announced shortly before noon after Enrique Noguerra, acting Mexican consul-general, lifted the names out of a silver trophy in a ceremony at the Mount Royal Tennis Club.

The Mexican choice of Contreras for one of the two single berths came as a surprise, since speculation during the week centred on his team-mate, Rafael Ortega.

SIXTH-WEEK BONUS

Seven-Pounders Add Extra Ladder Rungs

A total of 309 fishermen have thus far qualified for the final fishoff — August 23 — in the $4,000-prize ladder derby of the Victoria-Saanich Inlet Anglers' Association in Saanich Inlet.

Sixth-week competition saw 58 qualify for the "big day." While there are only 50 rungs in each weekly event, the ladder was stretched to eight more rungs because of the nine persons who weighed in identical-weight salmon—seven pounds.

BEST OF WEEK

Top fish of the week were recorded by George Wale, 31 pounds; Fred Curle, 25 pounds; J. Lachmund, 24½ pounds; and Ken Dicks, 24½ pounds. They were strictly after the weekly prizes, having earlier qualified for the fishoff. Seventh week competition is now on.

Wednesday catches saw Fred DeWitt's 11½-pounder tops so far in the new weekly event. W. F. Heath weighed in a nine-pounder; A. Atkinson, 6½; S. R. Bell, 6; and Tom Harper, 5¾.

Official sixth week results follow:

1—G. Palmer	22
2—R. Restall	22
3—E. Cedar	14¾
4—E. Smith	14½
5—Stan Smith	14¼
6—H. J. Carson	13
7—W. W. Hawkes	12½
8—Mrs. Helen Smith	11¾
9—Robert Redgrave, Jr.	11¼
10—Fred Booth	11
11—Dan Kreller	10¾
12—B. Peddlesden	10¾
13—G. H. Smith	10½
14—Joyce Gale	10¼
15—Watson Findlay	10
16—Ivan Peetz	10
17—J. Jewsbury	10
18—Mark Nickels	10
19—J. J. Kennedy	10
20—C. W. Ray	9¾
21—G. Adams	9½
22—W. T. Patterson	9½
23—John Ford	9½
24—Ray Ritchie	9½
25—R. L. MacDonald	9¼
26—Don McClintick	9
27—Ray Wallace	9
28—Reg Manzer	9
29—B. L. Reid	8¾
30—L. W. Marshall	8½
31—P. Lunn	8¼
32—G. Ells	8¼
33—H. Zaccarelli	8¼
34—H. J. Erickson	8
35—Pete Hill	8
36—Ed Garside	8
37—J. Housez	7¾
38—F. L. Curtis	7¾
39—M. Braithwaite	7¾
40—Oscar Guelpe	7½
41—Tom Willey	7½
42—H. J. Whyte	7½
43—Mrs. Fred Wright	7½
44—Mrs. M. J. Barnett	7½
45—Mrs. L. Haslam	7¼
46—Ed Duffin	7¼
47—Vince Reid	7¼
48—William B. Hurst	7¼
49—Bud Jones	7
50—George Fagerberg	7
51—N. L. Camsusa	7
52—F. C. Sim	7
53—P. Avender	7
54—E. Lines	7
55—G. Fane	7
56—J. G. Quinn	7
57—Mrs. Rhia Larsen	7
58—P. L. Lewis	7

Brand Still Master; Gains Singles Final

Carl Brand, holder of several city tennis championships in former years, showed plenty of his earlier form Wednesday night to knock from further title competition highly-rated Peter Peacock. Brand won 6-1, 5-7, 6-4.

Brand's victory was a surprise to many who felt age was catching up to the veteran.

He advances now to meet Ted Smythe for this year's championship.

Smythe won over Rex Jackson in their semifinal, 4-6, 6-1 and 6-4.

Brand teamed with the former Danish tennis ace, Thorkill Julesberg, in men's doubles competition, but lost out to the flashy Ngai brothers, Art and Ed, 9-7, 17-15.

Tonight's draw follows:

5.30 p.m.—Semi-finals men's singles: A. C. Brand vs. T. Smythe; semi-finals ladies' singles: Miss M. Bonner vs. Mrs. P. Timbrell; W. Cameron vs. J. Butt, Ngai and Ngai vs. Jackson and McArthur; flights: Mrs. Ley vs. Miss Kingham, Miss Davis vs. Miss Grigoletto, Houston vs. Sherman.

6.30 p.m.—Semi-finals men's doubles: Cameron and Peacock vs. Dunbar and Parker; semi-finals ladies' doubles: Miss Bonner and Mrs. Goodland vs. Mrs. Keyes and Mrs. Houston; G. Bishop vs. R. Mitchell, Mrs. G. Dawson vs. Miss R. Sherman, Butt and Smythe vs. Houston and McCormick; flights: Garnet vs. Hicks, A. Ngai vs. McMinn (from one set to McMinn).

7.30 p.m.—Miss Pollard and Jackson vs. Mrs. Hicks and Mitchell, Mrs. Ley and Peacock vs. Mrs. Wilson and Miller.

B.C. CHAMPION

VANCOUVER (CP) — Lanky Bill Kemp, playing his usual steady game, Tuesday won the B.C. Professional Golfers' Association junior match play championship with a slim, 1-up victory over Gordy MacKenzie.

DOUBLE-TIMED

Tyees Slither Into Basement

Victoria Tyees dropped both ends of a double-header at Wenatchee Wednesday night, 9-1 and 11-5, and bounced back into the WIL cellar, a spot they have seen quite enough of this season.

Slowballing southpaw Pete Younie took the mound for Victoria in the first game, a seven-inning contest, and departed quickly after giving up two runs in the first inning. Zeb Walker came on with two out in the second frame, ending a five-run rally by Chiefs, but ran into trouble in the third, and was being relieved by Ben Lorino, who made his first showing for Tyees this season.

BEN SHINES

Lorino was in fine form and gave up only one hit and no runs in three and two-third innings in which he saw duty. He struck out two and walked two.

In the second game left-hander Earl Dollins held Chiefs to a lone tally before giving over to Bill Prior in the seventh inning, after Wenatchee had plated one run to trail 4-2.

Prior worked himself out of trouble that inning but promptly got into hot water in the next frame. Lorino came on again but Chiefs erupted for nine runs and walked away with the verdict. Four runs crossing the plate were unearned as catcher Jim Harford, playing right-field, made three errors, a league record for outfielders.

In action elsewhere Bill Franks came up with a five-hit performance to give Spokane Indians a 5-0 win over Lewiston Broncs and move the club into first place.

Salem and Calgary split a doubleheader, Calgary taking the opener, 6-4, and Salem squeezing out a 4-3 nightcap decision.

Yakima Bears came from behind with a three-run outburst in the ninth inning to take a 3-2 decision from Vancouver Capilanos.

Edmonton Eskimos took the first game of a doubleheader at Tri-City, 2-0, and then lost the second, 6-5. John Conant picked up his 15th mound victory of the season for Eskimos in the first contest and then was credited with his seventh loss in the nightcap.

BOX SCORES

FIRST GAME

Victoria	AB.	R.	H.	PO.	A.	E.
Branham, 2b.	3	1	1	1	2	0
Moniz, lf.	4	0	1	1	0	0
Pries, 3b.	3	0	1	1	2	0
Gladstone, rf.	2	0	0	2	0	0
Helbig, cf.	3	0	0	1	1	1
Clark, ss.	3	0	0	1	1	0
Harford, c.	1	0	0	3	0	0
Hodges, 1b.	2	0	0	7	0	0
Younie, p.	1	0	0	0	0	0
Walker, p.	0	0	0	0	1	0
Lorino, p.	2	0	1	0	0	1
*Martin, c.	1	0	1	0	0	0
†Garriott	1	0	0	0	0	0
Totals	26	1	5	18	7	2

Wenatchee	AB.	R.	H.	PO.	A.	E.
R. McCormack, rf.	4	2	3	1	0	0
Green, ss.	0	2	0	0	2	0
M. McCormack, cf.	4	0	1	4	0	0
Helmuth, c.	3	1	0	3	0	0
Fuhrman, 2b.	3	1	1	2	2	0
Richert, lf.	3	0	1	2	0	0
Stanford, 3b.	3	0	0	1	3	0
Munoz, 1b.	3	0	0	8	0	0
Monroe, p.	3	2	2	0	1	0
Totals	25	9	8	21	8	0

* Singled for Harford in 6th.
† Lined for Lorino in 7th.

		R.
Victoria	100 000 0	—1
Wenatchee	252 000 x	—9

Winning pitcher, Monroe; losing pitcher, Younie. Balk, Lorino.

Earned runs: off Younie 4, Walker 2, Lorino 0, Monroe 1. Hits: off Younie, 3 and 6 runs in 1⅔ innings; Walker, 2 and 3 runs in ⅔ innings, Lornio, 1 and 0 runs in 3⅓ innings. Struck out: by Younie 0, Walker 0, Lorino 2, Monroe 3. Bases on balls: off Younie 5, Walker 0, Lorino 2, Monroe 4. Wild pitches: Monroe. Left on bases: Victoria 7, Wenatchee 5. Three-base hit: Fuhrman. Two-base hits: Monroe 2, R. McCormack. Runs batted in: Pries, Fuhrman 4, Richert, R. McCormack, Helmuth, M. McCormack. Stolen bases: Green. Double plays: Pries-Hodges, Stanford-Munoz. Umpires: Vankeuren and Ashford.

SECOND GAME

Vitcoria—						
Branham, 2b	5	1	1	2	4	0
Moniz, 2b	3	2	2	0	3	0
Pries, 1b	5	0	1	9	0	0
Gladstone, ss	4	1	2	1	1	0
Helbig, lf	4	0	1	2	0	0
Garriott, cf	3	1	0	2	0	0
Martin, c	2	0	2	6	1	0
Harford, rf	3	0	1	2	0	3
Dollins, p	3	0	0	0	0	0
Prior, p	0	0	0	0	0	0
Totals	33	5	10	24	11	3

Wenatchee—	AB	R	H	PO	A	E
R. McCormick, rf	4	1	0	2	0	0
Green, ss	1	1	0	1	4	1
M. McCormick, lf	3	1	1	0	0	0
Helmuth, c	5	2	3	7	2	1
Fuhrman, 2b	4	1	1	8	5	0
Richert, lf	2	0	0	0	0	0
Stanford, 3b	5	1	1	1	1	0
Munoz, 1b	5	2	2	8	0	1
Bothelo, p	3	0	0	0	1	0
xPalmer, lf	1	1	1	0	0	0
xxMonroe, p	2	1	1	0	1	0
Totals	35	11	10	27	14	3

xWalked for Richert in 8th.
xxFor Bothelo in 8th.

SUMMARY

•Earned runs: Off Dollins 2, Prior 3, Lorino 2, Bothelo 0, Monroe 0. Hits: Off Dollins 5 and 2 runs in 0 2-3 innings; Prior, 3 and 4 runs in 2-3 innings; Lorino, 3 and 5 hits in 2-3 innings; Bothelo, 10 and 5 runs in 8 innings; Monroe, 0 and 0 runs in 1 inning. Struck out By Dollins 4, Prior 1, Lorino 0, Bothelo 8, Monroe 6. Bases on balls: Off Dollins 5, Prior 1, Lorino 1, Bothelo 4, Monroe 1. Left on bases: Victoria 7, Wenatchee 10. Home runs: Gladstone. Three-base hits: Moniz, Munoz, Monroe. Two-base hits: Moniz, Pries, Martin. Runs batted in: Moniz, Gladstone 2, Pries, Harford, Bothelo, Munoz, Monroe 2, M. McCormick, Palmer 2. Stolen bases: Branham, Green 2, M. McCormick. Double plays: Fuhrman-Green-Munoz. Time: 2.50. Umpires: Ashford and Vankeuren.

BASEBALL SCORES

WESTERN INTERNATIONAL LEAGUE

	W.	L.	Pct.	G.B.
Salem	11	4	.733	—
Spokane	11	5	.687	½
Calgary	8	7	.533	3½
Lewiston	7	7	.500	3½
Vancouver	7	7	.500	3½
Tri-City	7	9	.437	4½
Yakima	7	9	.437	4½
Wenatchee	6	9	.400	5
Edmonton	6	10	.375	5½
VICTORIA	5	9	.350	5½

		R.	H.	E.
Lewiston	000 003 000—	0	5	1
Spokane	000 100 40x—	5	8	0
Marshall and Garay; Franks and Sheets.				
Vancouver	001 010 000—	2	7	2
Yakima	000 000 003—	3	4	3
Fletcher and Leavitt; Carter and Albini.				
First game—				
Calgary	200 000 4—	6	9	0
Salem	100 003 0—	4	10	1
Stites and Bricker, Lillard (5); Dahle and Nelson.				
Second game—				
Calgary	011 100 000—	3	9	0
Salem	040 000 00x—	4	9	1
Orrell and Lillard; Nicholas and Masterson.				
First game—				
Edmonton	000 110 0—	2	7	0
Tri-City	000 000 0—	0	5	0
Conant and Morgan; Hedgecock and Pesut.				
Second—				
Edmonton	000 202 001 000 00—	5	7	5
Tri-City	400 000 001 000 01—	6	11	5
Utley, Day (1), Conant (10) and Morgan; Snyder, Dobernic (10) and Warren.				

COAST LEAGUE

	W.	L.	Pct.
Hollywood	69	42	.622
Seattle	64	47	.577
Los Angeles	60	52	.536
Portland	53	54	.495
San Francisco	52	59	.468
San Diego	50	60	.455
Oakland	47	62	.431
Sacramento	45	64	.413

		R	H	E
San Francisco	100 001 000—	2	4	3
Seattle	041 011 31x—	11	17	0
McCall, Clough (8) and Tornay; Evans and Orteig.				
Sacramento	010 100 000—	2	6	1
Oakland	100 002 10x—	4	10	2
Yaylian, Candini (7) and Montalvo; Bamberger and Neal.				
First Game—				
San Diego	000 100 100—	2	7	0
Los Angeles	000 001 101—	3	8	2
Dickey and Mathis; Gumpert, Padget (6), Benton (9) and Evans.				
Second Game—				
San Diego	100 001 002—	4	8	1
Los Angeles	102 001 40x—	8	8	0
T. Smith and Mathis; Hatten and Peden.				
First Game—				
Hollywood	000 001 2—	3	3	1
Portland	010 000 0—	1	7	3
Walsh and Malone; Heard and Robinson.				
Second Game—				
Hollywood	131 300 000—	8	11	0
Portland	100 001 000—	2	3	4
Fisher, Maltberger (6) and Malone; Lint, Ward (8), Fleming (8) and Gladd.				

Gavilan Eyes Middleweight Mitt Title

MILWAUKEE (UP) — Welterweight champion Kid Gavilan is ready to defend his title "against anyone, anywhere where we can get a good gate" but his manager also said he's aiming for the vacant middleweight title.

Gavilan won a unanimous 10-round decision over Ramon Fuentes, a novice from Los Angeles, here Wednesday night in Milwaukee's first nationally televised fight. Fuentes said after the fight he thought he would get another bout with Gavilan.

"If Madison Square Garden wants to put up Fuentes, we'll be glad to take him," said Angel Lopez, Gavilan's manager. "Or we'll be glad to take anyone else they want to put up."

Gavilan is scheduled to fight middleweight Joe Giardello in Philadelphia, Aug. 10, Lopez said. The Cuban kid's pilot also said Gavilan was tentatively scheduled for a Garden fight with an as yet unnamed opponent.

Fuentes headed back to Los Angeles after the fight last night. He was unhurt except for a slight cut over the left eye and a reinjury to the middle knuckle of his left hand.

Pages Drub Movers; Close In on Second

Central Cartage continued to be the fall team of the Senior Amateur Baseball League at Royal Athletic Park Wednesday as the winless club suffered its 13th straight setback, a 9-3 trimming administered by Page the Cleaner.

For Cleaners it was an important win and moved the third-place club within one game of Eagles, currently holding down second spot.

Cleaners got away to a fast start, plating three runs in the first inning on doubles by Russ Hearn and Harry Holness and two errors. From then on the outcome was never in doubt as the winners notched another two tallies in the fourth and four in the eighth and last frame, the game being called for darkness.

SURPRISE STARTER

Third-baseman Len Nuttall turned pitcher for Cleaners and picked up the win, although relieved in the sixth inning by Frank Graham. Andy George again took the mound for Cartagemen and turned in one of his best games this season.

Hearn was the big man at the plate for the winners with a double and single in four trips. Holness with a double and Vic Skinner with a single tallied the other Cleaners' hits.

Farmer Construction will be out to extend its undefeated streak of 15 straight games when the club is scheduled to take the field against Central Cartage tonight at Royal Athletic Park at 6.30.

Page The Cleaner	300 200 04—	9	4	4
Central Cartage	000 100 02—	3	4	5

Len Nuttall, Frank Graham (6) and Ron Woolcock; Andy George and Fred Summer.

Farmer Construction	15	0	1.000	—
Eagles	5	5	.500	9½
Page The Cleaner	5	7	.417	8½
Central Cartage	0	13	.000	14

Next game: tonight, Farmer Construction vs. Central Cartage, Royal Athletic Park, 6.30 p.m.

'I CAN HIT AS HARD AS ROCKY'

Not Too Late for Roland

NEW YORK (AP) — Most fighters who have been hit by Rocky Marciano don't want to talk about it. Roland La Starza is different. He wants more. In fact, he thinks he has been hit harder by another guy.

"When Rocky knocked me down, I rolled over and got up on one knee," he said Wednesday at the boxing commission where he had signed for a title match with Marciano at the Polo Grounds, Sept. 24.

"When Gene Gosney hit me, things went black. I woke up at the count of three. And he dumped me twice in one round."

"I can punch faster, sharper and cleaner," he said. "Not so hard. But I don't expect to get hit. And I can hit hard, too, maybe as hard as Rocky if I wound up like he does."

It will be 3½ years to the day since their first meeting, March 24, 1950, when Roland gets his rematch. He's sure it's not too late.

"Sure, I think I've improved," he said. "I'm heavier, stronger and I punch better. I guess Rocky has improved, too. Maybe he has a little more poise, but he doesn't punch any harder and he doesn't box any better. I think I beat him last time and I'm sure I'll win.

Downstairs, on the sidewalk, Dan Florio was talking about the match. Dan trains La Starza. You may remember he also handled Jersey Joe Walcott for his two matches with Rocky. In fact, Dan is well on his way to Ray Arcel's old title of "meat man" for he was in the other corner when Marciano flattened Joe Louis and Walcott twice and also a fellow named Joe Dominic.

"This fellow is altogether different from Walcott," said Florio. "He's got it in his mind that he fought the guy once and beat him. He don't want to talk about anything else. He think's he's a cinch.

"Walcott? I don't know what happened yet. He died on me the last day. After the fight he went to his room and I went to mine. I never saw him since.

"He just went gloomy on me. In the dressing room before the fight it took him a half hour to take his street shoes off. He didn't say nothing to nobody. Who the hell knows what happened?

"Maybe it takes a young fellow to beat Marciano, somebody that can move around. He's easy to hit but he's a tough fellow who keeps swinging. He shouldn't touch another short, moving guy like himself."

SOFTBALLERS TO HOLD ANNUAL 'FIELD DAY'

Sunday will be the big day of the year for the Senior A Men's Softball League.

The annual all-star game and field day will be held at Central Park, Gar Taylor's all-stars meeting the league-leading Capital City Gaemen and players from all teams competing in field events, including base-running, fungo-hitting and throwing for distance and accuracy.

WRESTLING

MEMORIAL ARENA

TONIGHT, JULY 16 — 8.30

TOURNAMENT

— FIRST EVENT —
GYPSY MOE FAEITA vs. PEPPER GOMEZ

— SECOND EVENT —
DAVE JONS vs. ANGELO POFFO

— THIRD EVENT —
GEORGE DRAKE vs. LUTHER LINDSEY

— FOURTH EVENT —
DON KINDRED vs. AXEL CADIER

Tickets on Sale, 10 a.m. to 5 p.m., at Eaton's Music Centre
RINGSIDE $1.25 - GENERAL $1.00 - STUDENTS 50¢

Chinese Pursue Gasmen

Nip Ladysmith To Cut Deficit

Chinese Students of the Senior A Softball League continued their relentless pursuit of league-leading Capital City Gasmen at Central Park Wednesday night, taking a 3-1 decision from Ladysmith to move within a single point of the pace-setting club.

Students could possibly move into a first-place tie with Gasmen if league officials see fit to uphold Navy manager Mickey Smith's reported protest of Tuesday night's game between the Sailors and Gasmen.

FAST START

Students got away to a fast start scoring two runs in the bottom of the first frame when Jimmy John singled, Bernie Sam walked and Quinton Mar plated both runners with a long single.

The other Student run came in the eighth. Bud Ross singled, John walked and Bernie Sam came through with a double to plate the lead runner.

Ladysmith picked up its lone counter in the seventh. Smokey Mitchell started the ball rolling with a single, took second as Bernie Sam bobbled the ball, and came home when Ron Delcourt's pop fly fell between second base and centre-fielder George Brown.

Starter Bud Ross picked up the win for Students and twirled a neat four-hitter while striking out six and walking one.

		R.	H.	E.
Ladysmith	000 000 100	1	4	1
Chinese Students	200 000 01x	3	6	2

Henry Wong, Tiny Ulaga (8) and Copp; Ross and Chow.

	W.	L.	T.	Pts.
Capital City Gasmen	13	8	3	29
Chinese Students	14	9	0	28
Butler's Aces	12	11	2	26
Navy	8	15	1	17
Ladysmith	3	7	2	8

Next game, tonight: Navy vs. Butler's Aces, Upper Central Park, 6.45 p.m.

BOX SCORE

PNE INDIANS	S	G	A	P	VICTORIA	S	G	A	P
S. Joseph	0	0	0	0	J. Hethergtn	0	0	0	0
M. Jones	5	1	0	0	D. McCaghey	1	0	0	0
M. Cervi	2	0	0	0	L. Booth	6	3	1	2
G. Nickle	4	1	0	0	B. Bamford	0	0	0	0
B. Lee	3	1	0	0	A. Gill	6	1	0	0
F. Davison	0	0	3	0	W. Severson	3	0	3	4
D. Hull	0	0	0	0	H. Irwin	3	0	0	0
E. Bell	2	1	0	0	B. Anderson	1	0	0	2
M. Munro	2	0	0	0	N. Coates	1	0	0	0
J. Durante	2	0	0	0	J. Northup	8	1	1	0
M. Crema	3	2	1	2	A. Ferguson	2	0	0	0
K. Jones	4	1	0	0	B. Monaghn	2	1	0	0
J. Trotzuk	4	0	0	0	S. Samartino	3	2	0	0
L. Crema	3	0	0	2	T. Druce	4	0	1	0
B. Sampson	0	0	0	0	D. Unwin	0	0	0	0
Total	34	7	4	4	Total	40	8	6	8

Shots stopped:

By Joseph	11	6	10	5—32
By Hetherington	8	6	8	5—27

Score by periods:

Indians	1	1	0	5— 7
Shamrocks	2	2	2	2— 8

Timekeepers: N. Andrews, F. Harding.
Referees: B. Wilkes, R. Cavallin.
Goal judges: H. Milliken, R. Douglas.
Scorer: Leon Hall.

	W	L	T	P	A	Pts
VICTORIA	17	6	0	307	231	34
PNE Indians	13	10	0	228	220	26
Vancouver	12	9	1	253	217	25
Nanaimo	10	12	1	236	251	21
New Westminster	4	19	0	185	299	8

Holiday Ended, Majors Resume Pennant Battle

Major league ball players put away their fishing poles and went back to work today after a three-day midsummer all-star holiday.

As if to make up for lost time the majors scheduled 11 games for today and tonight, with most of the action coming after dark.

Charlie Dressen awoke from his three-day dream during which he controlled the talents of such pitchers as Robin Roberts, Warren Spahn and Curt Simmons and resumed his daily agony of trying to find a winning assortment from among the throwers on his brooklyn Dodgers.

The Dodgers return to action with a 1½-game lead in the too-close-for-comfort National League pennant chase, facing St. Louis tonight in the first of a four-game series at home.

Dressen, whose National League all-stars came out on top at Cincinnati as expected, decided to give Preacher Roe another chance to recover his wizardry over the Cards in the first game. The preacher used to beat the Red Birds by just showing up, but he's been kayoed twice by them this season.

BRAVES MEET BUCS

Milwaukee's second-place Braves open their third eastern invasion with a night game in Pittsburgh and the homer-happy Cincinnati Redlegs visit Philadelpiha for a twilight-night twin bill. The Phillies, like the Cardinals, are four games off the pace, but own third place by two percentage points.

New York Giants, winners of seven straight before the Dodgers stopped them last Sunday, renew their battle for a first-division spot in a night game against Chicago.

What was Dressen's dream was Casey Stengel's nightmare and the New York Yankee skipper's only pleasant thoughts about the all-star encounter are that it's over.

From a personal standpoint he also can-remember that he's lost the dream game the last three years and gone on to win his pennant and the World Series.

Stengel's Yankees, who won every game on their last western swing, open their third tour with a twi-night doubleheader against the lowly St. Louis Browns. Casey's biggest problem at the moment is young Mickey Mantle, his all-star centrefielder now reported suffering with water on the knee.

QUESTION MARK

Mantle reported he was ready to play but the indications were that Stengel would rest him for a vital doubleheader in Chicago Sunday.

The brash White Sox, who have moved from fifth place to a challenging second in a month, opened their home stand with daylight twin bill against Washington. The Sox trail the Yankees by five and have a 13-game home stand coming up.

Cleveland's third-place Indians play host to Philadelphia Athletics in a night game. The Indians fell 8½ games behind by losing four out of five to Chicago just before the all-star intermission.

Fourth-place Boston begins its invasion with a night game in Detroit.

CRACK MILERS MEET SATURDAY

The mile event is shaping into the feature event of the afternoon for the annual Highland Games at Macdonald Park Saturday.

Games officials report they have received an entry from Bob Fornia, wiry young athlete who won the Pacific Coast Conference mile championship for the University of Washington this spring.

Fornia recently toured the cinders at Palo Alto, Calif., in four minutes 12 seconds, fast time for the distance.

Also entered in the event will be Victoria "Y's" champion, Bill Parnell. The two are expected to put on one of the best duels ever seen in Victoria.

Test Cricket Ends in Draw

MANCHESTER, England — Scoreboard for the third England-Australia cricket test match Tuesday which ended in a draw follows:

Australia:
First innings, 318.
Second innings

Morris, c. Button, b. Laker	0
Hassett, c. Bailey, b. Bedser	8
Miller, stpd Evans, b. Laker	6
Hole, c. Evans, by Bedser	2
de Courcy, stpd. Evans, b. Wardle	8
Davidson, not out	4
Harvey, b. Wardle	0
Lindwall, b. Wardle	4
Extras	3
Total for eight wickets	35

Bowling:

	O.	M.	R.	W.
Laker	9	5	11	2
Bedser	4	1	14	2
Wardle	5	2	7	4

Leg byes: 8.
England:
First innings: overnight, 126 for four.

Wardle, b. Lindwall	5
Watson, b. Davidson	16
Simpson, c Langley, b. Davidson	31
Bailey, c. Hole, b. Hill	27
Evans, not out	44
Laker, lbw., b. Hill	5
Bedser, b. Morris	10
Extras	16
Total	276

Bowling:

	O.	M.	R.	W.
Lindwall	21	8	30	2
Archer	15	8	12	1
Hill	35	7	97	3
Miller	24	11	38	1
Davidson	20	4	40	2
Harvey	3	2	2	0
Hole	2	0	16	0
Morris	1	0	5	1

Byes: 8; Leg byes: 8.

SPORTS MENU

TONIGHT

WIL BASEBALL
8.00, Wenatchee, Wenatchee Chiefs vs. Victoria Tyees.

AMATEUR BASEBALL
6.30, Royal Athletic Park, Farmer Construction vs. Central Cartage, senior league.

SOFTBALL
6.30, Central Park, Navy vs. Butlers Aces, senior A.
6.45, Heywood Avenue Park, Tillicum Athletic Club vs. Esquimalt Athletics, first game of best-of-five series in senior B zone finals.
6.30, Lower Central Park, Pitt & Holt vs. Copley Bros., Senior Women's League.

LACROSSE
8.30, Nanaimo, Nanaimo Jets vs. Jokers, senior B.

WRESTLING
8.30, Memorial Arena, elimination tournney with winner meeting Lou Thesz here July 25.

TENNIS
5.30, Victoria Lawn Tennis and Badminton Club, continuation of play in city tennis championships.

HOLD FIVE-GAME LEAD

Vids Clip Merchants

Individuals polished off Sidney Merchants, 11-6, in a Senior Women's Softball League contest at lower Central Park Wednesday night and moved five games out front in the circuit.

Loss dropped Sidney back into a second-place tie with Copley Bros., who have a chance to move into sole possession of the runner-up spot tonight when they are scheduled to meet Pitt & Holt at lower Central Park at 6.30.

Cleaners moved away to a fast start, scoring seven runs on five hits and five errors, in the first inning.

Louise Heal picked up the win for Cleaners, although pitching only the first five frames. She was relieved by Mary Romanuik, who held Sidney hitless during the final two frames. Mis Romanuik, who has been turning in polished performances lately, struck out the side in the seventh inning.

		R.	H.	E.
Sidney	200 020 1	6	7	6
Individuals	712 100 x	11	9	6

Jocelyn Richmond and O. Mair; Louise Heal, Mary Romanuik (6) and L. Luney.

	W	L	Pct.	GB
Individuals	15	5	.750	--
Sidney Merchants	10	10	.500	5
Copley Brothers	9	9	.500	5
Pitt & Holt	4	14	.222	9½

Next game: tonight, Pitt & Holt vs. Copley Brothers, Lower Central Park, 6.30 p.m.

Colwood Shotmaker in Seniors' Tourney Lead

G. B. Sparling, an 11-handicap divoter from Royal Colwood Golf and Country Club, fired a net 66 to take a two-stroke lead after the first 18 holes of the 54-hole Vancouver Island Seniors Golf Association tourney at Uplands Golf Club Wednesday.

S. Trerise and J. S. Thomas tied for the runner-up spot with 89-21-68's. S. J. Evans, last year's low gross winner, was five strokes behind the leader, while defending low net champion, S. A. Maddocks, was nine strokes back.

Play was scheduled to move to the Victoria Golf Club today and conclude at Colwood Friday.

Friday's draw and starting times follow:

12.00—S. A. Maddocks, C. L. McLaughlin, H. Bell, Geo. B. Sparling.
12.05—Lt.-Col. L. McCooey, S. J. Evans, A. Edmonds, H. O. English.
12.10—C. J. Robertson, G. T. Quinsey, Col. A. G. Styles, Colin D. Hart.
12.15—E. H. Williams, A. Drysdale, H. Parry, K. R. Goodacre.
12.20—J. H. Brown, Dr. P. E. Margeson, R. J. Darcus, Capt. J. W. Kempston.
12.25—A. E. Irish, Chas. F. Smith, G. F. Worden, Geo. E. Goodwin.
12.30—J. S. Thomas, Dr. H. H. Livsey, T. F. Heathfield, Geo. Austin.
12.35—B. S. Wallis, Geo. S. Stocker, Colin Gibson, W. D. Johnson.
12.40—Frank L. Willis, A. L. Blomfield, Dr. Geo. W. Fletcher, A. E. Smith.
12.45—John F. Jeffery, W. H. Wilson, Sidney Trerise, Dr. W. G. Wilson.
12.50—H. P. Rutter, W. R. Foster, A. Hutson, Lewis G. Biss.
12.55—Geo. W. Appleyard, A. E. Symes, J. Kissack, M. C. H. Little.

"SHAG" HONORED

MONTREAL (BUP) — President Frank (Shag) Shaughnessy of the International Baseball League was honored by stars from all lines of sport Wednesday night as guest of honor for the Montreal Sportsmen's Association annual golf tournament and dinner at Lachute Golf Club.

Comedian Joe E. Brown, a long-time friend of Shaughnessy, and Air Vice-Marshal Frank S. McGill paid tribute to the sportsman at the dinner.

Mrs. Clark Wins Silver Division

Silver division honors of a monthly medal competition at Gorge Vale Golf Club Wednesday were captured by Mrs. J. R. Clarke with a net 79.

Mary Stewart captured bronze division laurels, with a net 76.

Mrs. Derek Rhys-Jones, competing in a fortnightly medal round for women divoters with handicaps of 15 and under, won the low gross section with an 82. Mrs. B. Thirlwell and Mrs. P. Barnes tied in the net runner-up spot with 78s.

TIME OUT! By JEFF KEATE

"The management finds it faster than a jeep and it doesn't leave tire marks on the field!"

Eagles Snare Bantam Crown

Eagles captured the Greater Victoria Amateur Baseball Association bantam league championship at Macdonald Park Wednesday night, downing Victoria Van and Storage, 6-3, to take the best-of-five series three games to one.

Eagles scored five runs in the fourth inning to come from behind a 1-0 deficit and take a commanding lead.

George Wells picked up the win for Eagles.

PIGEON RACING

The Victoria and District Racing Pigeon Club held its 500-mile race, from Lethbridge, Alta., on July 10 to 12, 1953. Bert Owens was the winner of the MacPherson Cup.
Results follow:

	H.	M.	S.
B. Owens "Vengeance"	24	19	55
C. Woolley "Red Chief"	24	22	52
B. Woolley "Wendy"	24	24	6

Hagen's Son to Enter Canadian Amateur

MONTREAL (BUP)—Walter Hagen, Jr., son of the great "Haig," is a possible entry in the 49th Canadian Amateur golf championship scheduled for August 22-29 at Ranawaki.

ALS STRENGTHENED

MONTREAL (BUP) — The Montreal Alouettes of the Big Four Football League have announced the signing of Ed Bradley, a 235-pound guard from the Chicago Bears.

STUKE SEEKS CADETS FOR GRID LEAGUE

VANCOUVER (CP)—Entry of the Royal Roads Naval Academy into the proposed B.C. intermediate Canadian football league next season was forecast here Wednesday.

Annis Stukus, coach of the B.C. Lions professional team, indicated that the Victoria naval college would compete with two Vancouver teams in the league. The junior set-up is to serve as a training ground for the Lions' 1954 squad.

Nucleus of the two Vancouver teams will be composed of players already signed by the Lions, and ones seeking tryouts with the WI-FU team.

Kiwanis Capture L'il Loop Lead

North Kiwanis climbed into first place in the Little League baseball circuit at Little League Park Wednesday night by downing Odd Fellows, 3-2, in what was one of the best games of the season.

Kiwanis are now sitting atop the heap, one-half game up on Gyros, in their struggle to become the first Little League champions in Victoria. The two clubs will meet Sunday at 3 in one of the most crucial contests for both teams this year.

Steve Bishop of Odd Fellows and Wayne Schwandt hooked up in a tense mound duel with Schwandt earning the victory.

Schwandt gave up an unearned run in the initial frame but then closed the door until Barry Williams doubled home a run in the top of the fifth.

Bishop was also very sharp but gave up five hits, three going for extra bases. Roddie Woolls tripled to drive home two runs in the first inning. Woolls connected for a double in the fifth, went to third on an error, but was injured sliding to the sack.

Jack Gaston took over and scored the winning run when catcher Williams dropped a throw from Bishop on a force play at home.

Russ Ashworth notched two singles for the winners while George Wilson and Bobby Edwards each had two singles for the losers.

		R	H	E
Odd Fellows	100 010	2	6	5
North Kiwanis	200 01x	3	5	6

Bishop and Williams; Schwandt and Birkenhead

	W	L	Pct.	GBL
North Kiwanis	11	6	.647	
Gyros	10	6	.625	½
Odd Fellows	9	9	.438	3½
Rotary	5	12	.294	6

Next games, Sunday: Odd Fellows vs. Rotary, 1.30 p.m.; Gyros vs. North Kiwanis, 3 p.m. Little League Park corner Cook and Hillside.

EXHIBITION SOFTBALL

Cobble Hill Flyers downed Copley Bros. of the Saanich and Suburban Juvenile Girls' Softball League, 20-6, in an exhibition contest at Saanichton Agricultural Hall grounds Wednesday night.

SALEM GETS HELP

SALEM, Ore. (AP)—Outfielder Chuck Essegian, a former Standard University slugger, is coming to Salem Senators of the Western International League.

JOKERS MEET NANAIMO JETS

Jokers will be out to take over sole possession of second place in the Senior "B" Lacrosse League tonight when they meet Nanaimo Jets at Nanaimo at 8.30.

Jokers and Jets are currently in a deadlock for the runner-up spot to Foul Bay

FIGHT RESULTS

By The Associated Press

MILWAUKEE — Kid Gavilan, 152¼, Havana, outpointed Ramon Guentes, 148¾, Los Angeles, 10 non-title.

Stan Leonard to Show Up-Island

Vancouver golfer Stan Leonard is scheduled to team with Jock McKinnon of Capilano Golf Club for an exhibition match at Sunnydale Golf and Country Club in Courtenay, July 25.

Two club members, Ivan Avon and Eph Robinson, will provide the opposition.

VACATION TIP FOR MEN

Don't pack a wet, messy shaving brush when you travel. Take along Palmolive Brushless Shave Cream. No soggy brush—a faster, easier shave—in fact, the *smoothest, most comfortable shave of your life!* Made with soothing oils—Palmolive Brushless *soothes your skin as it softens your beard.*

43¢ 63¢

Smart Summer Suits

So comfortable, so stylish, you will be proud to wear one . . . we feature crisp new gabardines, serges and whipcords "that hold their shape" and the perfect tailoring demanded by men who value their continued good appearance.

WE TAILOR
SUITS IN ONE WEEK
SLACKS IN ONE DAY

SATURDAYS, 7.30 P.M. — CJVI
DON'T MISS FRED'S ROUNDUP

BRITISH IMPORTERS
641 YATES CLOTHIERS E 1612

THOUSANDS GROW HEALTHY HAIR! SO CAN YOU!

You no longer have to worry about falling hair. Pure SILVIKRIN works where other remedies fail, say thousands of British men and women. This organic hair tonic, which combines 14 amino-acids, rids the scalp of ugly dandruff, promotes normal hair growth, and restores the lustre and beauty of your hair. Ask your druggist for this great British hair preparation **today!**—Pure SILVIKRIN

don't be too busy to let us
check your oil
at the sign of the big B A
PEERLESS HEAVY DUTY MOTOR OIL
THE BRITISH AMERICAN OIL COMPANY LIMITED

CAMPING SEASON IS HERE!

Buy Your Camp Equipment Now!

Tents in Stock or Made to Order

Boat Covers - Boat Curtains - All Widths and Weights of Canvas in Stock
CANVAS WATERPROOFING SOLUTION IN COLORS

F. JEUNE & BRO. LTD.
CANVAS GOODS — EST. 1886
570 Johnson Street Phone G 4632

Popular Choice

"Black & White" owes its ever increasing popularity to its high and consistent quality, and the special "Black & White" way of blending fine Scotch whiskies.

The result is a drink that adds refreshment to enjoyment as no other can. No wonder people choose "Black & White" time and time again.

BUCHANAN'S
'BLACK & WHITE'
SCOTCH WHISKY
The Secret is in the Blending

By Appointment to the late King George VI
Scotch Whisky Distillers James Buchanan & Co. Ltd.

Distilled, Blended and Bottled in Scotland
CONTENTS 26½ OUNCES

This advertisement is not published or displayed by the Liquor Control Board or by the Government of British Columbia.

fly TCA

6 Eastbound Flights Daily
NON-STOP SERVICE TO WINNIPEG
Lv. Vancouver Daily 6.10 p.m., P.S.T.
(Connecting Flight Leaves Victoria 5.15 p.m. P.S.T.)

Only 4 hrs. 50 mins. to Winnipeg
Only 9 hrs. 15 mins. to Toronto
Only 11 hrs. 15 mins. to Montreal
Only 12 hrs. 15 mins. to New York

Now there's a departure time and transcontinental route to suit every travel need.

See Your Travel Agent or TCA Office
900 Government Street
Phone Beacon 5141

TRANS-CANADA Air Lines
INTERNATIONAL • TRANS-ATLANTIC • TRANSCONTINENTAL

Out of the Hundreds and Hundreds of
USED CARS
For Sale in Victoria, There Are
38 You Should See
NOW at NATIONAL MOTORS
Mechanically they are as good as the best
As for Condition . . . They Are the Best
because they are protected and displayed in a sheltered showroom. For your sake: Deal with a firm which stands behind its word and its product.
NOW its NATIONAL MOTORS

Speakers See False 'Bogies' Says Wicks

Provincial Labor Minister Lyle Wicks protested Wednesday night that much misinformation was being circulated about the aims and objects of Social Credit.

In a speech at Strawberry Vale Hall in support of James Roberts, Socred candidate in the Esquimalt-Saanich federal riding, Mr. Wicks said it was his desire to inform people "that the bogies being presented by other parties about Social Credit are false."

Mr. Roberts described Canada as a nation of endless resources.

"A nation of 14,000,000 people with these resources should be living better than it is," he said. He said Social Credit put to work would do away with the necessity for people to borrow money to purchase the goods they produced.

Trades Council Protests Use of Non-Union Workers

Objection was raised by Victoria and District Trades and Labor Council Wednesday night to the number of non-union men from out of town being employed by subcontractors on several large building projects here.

Council was particularly critical of the situation since many local union men are out of work. A letter will be forwarded from the council to the Victoria Builders' Exchange in protest.

Council was also disturbed by a report that Shell Oil Company was employing non-union help to paint service stations here, and was paying the men 40 cents an hour below union rates. A protest letter will be dispatched.

You need a change in Ottawa

ELECT

JAMES GEORGE

Progressive Conservative Candidate for Victoria

Published by the Victoria Conservative Association

Fresh up with Seven-Up!

HERE'S THE SUPER TREAT FOR SUMMER! COOL AND LUSCIOUS – MAKE A NOTE: SEVEN-UP POURED OVER ICE CREAM– THERE! A FROSTY SEVEN-UP "FLOAT"!

Sparkling, crystal-clear 7-Up is so pure, so good, so wholesome that folks of *all* ages may "fresh up" as often as they like. Buy 7-Up by the family supply—of 24 bottles.

COPYRIGHT 1953 BY THE SEVEN-UP COMPANY

You like it... it likes you! 797M

7UP

YOUR DOLLAR is really a dollar when you shop HERE!

Thrifty shoppers make the PURITY store in their neighborhood their headquarters for all their food requirements. LOW prices are made possible by our large group-buying policy—the savings are passed along to you—plus cleanliness, courtesy and a guarantee of QUALITY merchandise. Shop at your leisure or shop in a hurry amid the friendly surroundings of retailers anxious to serve you. SAVE every-day the PURITY way.

United PURITY Stores

Vegetable Soup Campbell's, 10-oz. tin	14¢
Cr. of Mushroom Campbell's, 10-oz. tin	19¢
Cr. of Wheat 5-Minute, large pkt.	29¢
Beef Stew Burns', 15-oz. tin	31¢
Goodluck Margarine 2 lbs.	77¢
Salmon Horseshoe Sockeye, ½'s	41¢
Apple Juice Clear, Sunrype, 48-oz.	33¢
Lime Juice Grantham, 26-oz.	59¢

Prices effective Thur., Fri., Sat., July 16-17-18

★ SALAD DRESSING Miracle Whip, 16 oz. 47¢

★ TOMATO JUICE Fancy Libby's, 48 oz. 29¢

Win the Casino Jackpot with STRONGHEART DOG FOOD and CAT FOOD 1s 2 tins 25¢ On Victoria Station CJVI

Imported from Scotland GRAY DUNN FANCY BISCUITS

Caramel Wafers, pkt. 29¢ Scottish Wafers, pkt. 29¢ Chocolate Fiji, pkt. 34¢ Milk Chocolate Coconut, pkt. 34¢

★ CORNED BEEF Hereford, 1s, each 45¢

★ CORN Malkins, Fancy, Cream Style, 15-oz. tins 2 for 31¢

★ PORK & BEANS Malkins, Finest Quality, 15-oz. tins 4 tins 45¢

IT'S HERE! Rinso DETERGENT WITH SOLIUM

LARGE 39¢ GIANT 77¢

BONUS

Jellied Chicken, 7 oz. 52¢

Solid Chicken, 7 oz. 75¢

Assorted Sandwich Spreads, ¼s 2 for 29¢

A Favorite Health-Providing Food McColl's Peanut Butter 16-oz. Ice Box Jar 39¢

For a Real Treat Try ROBIN HOOD CAKE MIXES White, Chocolate or Gingerbread 2 pkts. 49¢

BURNS'

Delmar Margarine Save double "A" flap for Fiesta, CKDA 2 lbs. 69¢

Wieners and Beans 15 oz. 29¢

Chuckwagon Dinner 15 oz. 43¢

Campfire Sausage 14 oz. 55¢

Bananas Golden Ripe 2 lbs. 39¢

Oranges Family size, 344s 3 doz. 63¢

Cantaloupe Jumbo, 45s 2 for 35¢

New Potatoes Local 10 lbs. 41¢

Beets 2 bunches 15¢

Also Fresh Raspberries Bing Cherries, Plums

TOP GRADE MEATS

Red and Blue Brand Beef Only

Jellied Variety Loaf (sliced), lb.	45¢
Pure Pork Sausage Links, lb.	43¢
Sliced Side Bacon, Cello wrap, ½ lb.	33¢
Cooked Picnics, boneless and skinless, piece or sliced, lb.	79¢
Sliced Baby Beef Liver, lb.	53¢
Tasty Garlic Rings, lb.	45¢

★ FOR PRESERVING

Sugar, granulated 10 lbs. 97¢ 25 lbs. 2.37

Ker Mason Lids, Wide Mouth, doz.	29¢
Certo Liquid, 8-oz. bottle	27¢
Certo Crystals, 2 pkts.	27¢
Seala Wax, 1 lb.	19¢

Breeze With dish towel, giant 79¢

Sunlight Soap 2 for 21¢

Lux Powder Large pkt. 34¢

Rinso Large pkt. 34¢

United PURITY Stores

YOUR GUIDE TO SAFE BUYING

COLQUITZ GENERAL STORE, Colquitz — Colquitz 27
CONROY'S FOOD MARKET, 2197 Quadra Street — B 1313
COOPER'S GENERAL STORE, Langford — Belmont 1
CORNER GROCERY, Wilkinson Road at West Saanich Road — Colquitz 61F
DAVIDA STREET GROCERY, 388 Davida Street — E 9143
DEAN HEIGHTS GROCETERIA, Nell St. at Foul Bay Rd. — B 4778
FERNWOOD VARIETY STORE, 2009 Fernwood Rd. — G 3523
HALSTROM'S, COLVILLE ROAD STORE, 1186 Colville Road — B 6596
GIBSON'S SHOPPING CENTRE LTD., Sooke, B.C. — Sooke 4-M
GORGE VIEW GROCETERIA, 1006 Craigflower Road — E 6942
BLUE BIRD MARKET, 2930 Douglas Street — E 7238
GRIFFIN'S GROCETERIA, 2986 Dysart Road — G 2496
HARRIET GROCERY, 2 Gorge Road W. — E 6024
HELMCKEN ROAD STORE, 38 Helmcken Road — Colquitz 235B
HENDERSON BROS., 360 Moss Street — G 7156
WILLIAMSON'S GROCERY, 2509 Estevan Avenue — E 2530
MARIGOLD GROCERY, 359 Marigold Avenue — Colquitz 156
MORGAN'S GROCERY, 1175 Newport Avenue — E 4021
POTTER'S GROCERY, 917 Monterey — G 7574
ROCK GROCERY, 3789 Quadra — E 9288
SIDNEY CASH AND CARRY, Sidney, V.I. — Sidney 91
SHOPWELL GROCETERIA, 896 Esquimalt Road — B 4411
STONIER'S GROCERY, 928 Cloverdale Avenue — E 3022
TURNER'S PURITY, 401 Burnside — G 2122
VILLAGE GROCERY, James Island
BAZAN BAY STORE, Sidney, B.C. — Sidney 130
BRAEFOOT GROCERY, 2961 Blenkinsop Road — E 2707
BRENTWOOD BAY STORE, West Saanich Road — Keating 100
CADBORO BAY STORE, 3825 Cadboro Bay Road — E 8003
CENTRAL PARK GROCERY, 2224 Quadra Street — G 6853

Kellogg's RICE KRISPIES

Tumble-Toasting makes them go "SNAP! CRACKLE! POP!"

Kellogg's exclusive Tumble-Toasting process spins Rice Krispies full of crispy goodness and makes them golden toasty all over. So crispy and toasty, in fact, that you hear a brisk "Snap! Crackle! Pop!" the very moment you add milk or cream to your Rice Krispies. What are you having for breakfast tomorrow?

WITH STRAWBERRIES, MAYBE?

For a breakfast that's something extra special, don't stop with just milk or cream and sugar on your Rice Krispies. Try a topping of fruit or berries. Wonderful!

FRESH FROM LONDON

Kellogg's Rice Krispies reach you oven-crisp and fresh because they are Tumble-Toasted daily in our plant at London, Ontario—right here in Canada.

Rice Krispies is a Reg. trademark of the Kellogg Co. of Canada, Ltd., for its delicious brand of oven-popped rice.

B.C. Setting Pace In Home Building

By VICTOR MACKIE
Times Ottawa Correspondent

OTTAWA — Canada's house-building boom has increased sharply in the 12-month period ending June 1 and British Columbia is in the forefront with 5,683 houses under construction, according to a Dominion Bureau of Statistics report issued Wednesday.

Victoria showed a total of 512 houses under construction in the 12 months.

Canada as a whole had 58,143 homes being built in the year ending June 1.

British Columbia urban centres showed the following number of homes under construction at May 31, with the 1952 figures in brackets: Chilliwack 63 (25); Kamloops 16 (19); Kelowna 9 (8); Kimberley 10 (6); Nanaimo 80 (82); Nelson 28 (10); Penticton 37 (24); Port Alberni 51 (0); Prince Rupert 84 (91); Trail 67 (25); Vancouver 3,478 (2,754); Vernon 23 (10) and Victoria 512 (456).

UNHAPPY OVER PROBLEM SKIN?

Use CUTICURA right—enjoy splendid results!

Use fragrant, mildly medicated Cuticura Soap and Ointment as directed inside package—to help clear up blackheads, pimples, oiliness. See smoother skin in just 7 days. Buy today!

CUTICURA

Times Crosswords Answer

Puzzle No. 16

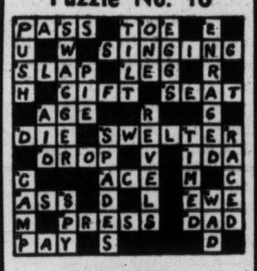

COMMENTS:

CLUES ACROSS

7. SINGING is best. You won't approve of them SINGING, but you might well approve of them RINGING, for instance, to give you an important message.
8. SLAP is best. It is not the SOAP as such, but rather the APPLICATION of it which is sometimes liable to make a small child cry.
11. GIFT is best because it is perfectly true of GIFT. GILT VIEWED AS GILT will naturally look no more expensive than GILT.
12. SEAT is best. It will normally have very little appeal for a youngster EXCEPT at some place of entertainment, such as a circus. A SEAL would appeal WHEREVER seen.
15. DIE is best. The clue implies: "they don't WANT to, but nevertheless they HAVE to." This is true of DIE, but not of LIE.
16. SWELTER is best. "Tropic sun" links very strongly with SWELTER. They may equally have to SHELTER from rain, etc.
19. DROP is best. It is more apt to say that COFFEE will DRIP, and a coffee POT will DROP.
20. PAY is best since the words "too much" favors PAY. For PRY they are quite superfluous, also they MAY not necessarily PRY where their husbands are concerned

CLUES DOWN

2. SWAGGER is best. They may well stare if you SWAGGER. If you STAGGER, as if ill, you will invite some more positive action than a mere stare.
6. ENRAGED is best. Things can certainly look different to a man when 'he's ENRAGED, and this answer is preferred to ENGAGED, and "in love" would be much better.
14. REVELS is best because REVELS will be frowned upon. REBELS, a direct threat to peace, will be hated.
17. TIMED is best because runners are TIMED occasionally. We ALL get TIRED occasionally.
21. CAMP is best. The phrase "a SUPPLY of electricity" suggests power in quantity, as may be needed by a CAMP. It seems a little feeble to say a LAMP "may need a supply of electricity"; it might be an oil lamp anyway.
26. WAD is best. Loss of a wad—rolls of bills—yes, but WAR means a financial setback whether won OR lost.

Pearkes Sees Farmer Victim of Squeeze

The farmer is a victim of an economic squeeze between declining farm returns and rising farms costs, Maj.-Gen. G. R. Pearkes, V.C., Progressive-Conservative candidate seeking re-election in the Esquimalt-Saanich constituency, told an election meeting in the Masonic Hall, Saanichton, Wednesday.

Gen. Pearkes said if his party is elected in August it would endeavor to rectify conditions by appointing a national agricultural board to establish fair floor prices related to farm production costs.

Inauguration of a permanent air freight program for Saanich peninsula was also listed by the general as one of his objectives for his constituency. This would enable fresh cut flowers and berries to be shipped rapidly to Prairie points, he said.

OTHER SPEAKERS

Other speakers included Dr. Gordon Grant who spoke on the Conservatives' plans for a national health insurance policy. The plan would provide the maximum of services to all people of Canada, he said.

V. E. Virgin, Saanichton poultryman, told the meeting how Gen. Pearkes had fought in Ottawa to improve the conditions of poultrymen of the riding he represented. He blamed the loss of the British poultry market on the Liberal government.

Maj. C. A. Dodds was chairman.

FOR SALE
BUNGALOW
BED, COMPLETE With SPRING and MATTRESS
FOR ONLY
$29.50
$5 DOWN
WITH MONTHS TO PAY
TRULY TERRIFIC VALUE AT THIS PRICE. IDEAL FOR SUMMER CAMPS OR FOR REGULAR SLEEPING BED!

2 STORES
ARROW FURNITURE
747 YATES — Just a Few Steps From the Dominion Hotel
1321 GOVERNMENT — Between Johnson and Yates

JOHN McMASTER Has SUMMER CLOTHING for You
Styled for Comfort and Good Looks
Men's Suits, Sport Coats, Blazers, Slacks — All Good Quality at Low Overhead Saving Prices

SPECIALS FOR LADIES

TOPCOATS	$29.50	SLACKS, Half Price, at	$9.75
SUITS from	$39.50	SKIRTS, Half Price, at	$8.95

JOHN McMASTER
Men's and Ladies' Fine Clothing
1012 FORT STREET PHONE G 4712
Expert Tailor Here for Your Alterations

Classified Ads Don't Cost—They Pay

Reach for the jar with the stars on top!

NEW COFFEE DISCOVERY

Not a powder! Not a grind! But millions of tiny "FLAVOR BUDS" of real coffee . . . ready to burst instantly into that famous MAXWELL HOUSE FLAVOR!

A DELICIOUS SURPRISE awaits you in this revolutionary new coffee . . . utterly unlike old-style "instants" . . . just as quick but tastes *so* different . . . so full-flavored, so full-bodied.

100% PURE COFFEE—NO FILLERS ADDED

It's all pure, roaster-fresh coffee — brewed for you in the spotless Maxwell House kitchens. At the moment of fresh-brewed perfection the water is removed — leaving the miracle "Flavor Buds". JUST ADD HOT WATER and you'll get gloriously rich coffee *instantly*. You'll never again want the fuss and muss of "brewing your own".

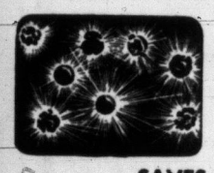

See how the "Flavor Buds" "Come to Life" in your cup!

MAGNIFIED VIEW of miracle "Flavor Buds" at the instant hot water is added. See how "buds" release famous Maxwell House flavor.

SAVES YOU MONEY, TOO

A regular jar of instant Maxwell House makes about as many cups as a pound of ordinary ground coffee — *yet it costs you up to 30¢ less!*

IM-23 A Product of General Foods

ASK FOR Instant MAXWELL HOUSE
the only instant coffee with that "Good to the Last Drop" flavor

RCAF Will Adopt New Style Parachute

TRENTON, Ont. (BUP) — The air force announced today that a new and safer parachute passed tests with flying colors and soon would be used in para-rescue operations.

The parachute incorporates a feature already adopted by Britain and the United States to eliminate fatal tangling of the lines with the canopy.

A jumper can also descend faster and get out of the harness sooner.

BRAVES WIN

QUEBEC CITY (BUP) — Six Milwaukee Braves hurlers teamed up to pitch a no-hitter last night as the National League squad downed their class "C" Quebec City Provincial League farmhands, 8-0.

Toronto Entry Wins $500.00 Cash

Winners in the eighth Blue Bonnet Margarine "Happy Holiday" Contest which ended July 4th were announced today with the first prize of $500.00 Cash being awarded to Mrs. C. M. Young, 294 Glebemount Avenue, Toronto, Ont. Other prizes and winners in this eighth of nine weekly contests are: $100.00 Cash to Mrs. S. T. Chisholm, 4701-47th Ave., Red Deed, Alta.; $50.00 Cash to Mrs. D. J. MacPherson, R.R. 3, Moncton, N.B.; Northern Electric "Sportsman" Portable Radios to Mrs. R. Bailey, Box 179, Morris, Manitoba; Mrs. G. A. Owen, 569 Toronto Street, Victoria, B.C.; Mrs. C. K. Davidson, Box 221, Princeton, B.C.; Mrs. Stewart L. Medill, 41 Four Oaks Gate, East York, Toronto, Ontario; Mrs. Lorne Packham, Smithville, Ontario. McBrine "Comet" Aerosacks to Mrs. M. Hanneberry, 118 Dublin Street, Halifax, N.S.; Mrs. J. Scarsbrook, 307 Poplar Ave., Winnipeg, Man.; Mrs. H. Hale, Entwhistle, Alberta; Mrs. S. A. Goodmurphy, 2177 Retallack Street, Regina, Sask.; Mrs. Roy Campbell, Box 162, Milltown, N.B.; Mrs. William Forrest, 592 Spokane Street, Trail, B.C.; Mrs. L. N. Fanning, 4588 West 1st Avenue, Vancouver, B.C.; Mrs. Louise Bertrand, 900 Admiral Avenue, Ottawa, Ontario; Mrs. E. Cooney, 307 Euclid Avenue, Peterborough, Ontario; Mr. John E. Duncan, Dublin Street, Mount Forest, Ontario. $10.00 Cash to Mrs. Henry Larson, Pas Trail, Sask.; Mrs. Eileen M. Johnson, 6127 Victoria Drive, Vancouver, B.C.; Mrs. Jack Howden, P.O. Box 174, Elmvale, Ontario; Mrs. C. Murphy, 644 Bloem Street, North Bay, Ontario; Mrs. Pamela Bell, Shad Bay, Halifax County, N.S. All prize winners have been notified. BBWS

Two GREAT RINSO PRODUCTS...
RINSO SOAP AND
NEW RINSO DETERGENT

Even in hardest water, New Rinso Detergent gives you WHITEST WASHES, SPARKLING DISHES

Whichever you prefer—soap or detergent—you'll prefer Rinso. Many of you prefer wonderful Rinso Soap and will continue using it. And now, for you women who want a detergent, here's sensational New Rinso Detergent.

Even in hardest water, New Rinso Detergent with Solium gets clothes whiter, brighter than new! It rinses out faster, easier—leaves clothes so soft and sweet-smelling.

New Rinso Detergent is the new dish-washing wonder! Its fast, busy suds cut grease like magic. Dishes dry sparkling clean, without wiping.

Try it! Look for New Rinso Detergent in the bright yellow package!

DISHES DRY SPARKLING-CLEAN . . . NO WIPING!

These fast, busy suds simply soak away the dirt in seconds. A quick rinse, and your dishes are done!

RINSES OUT MORE EASILY, GETS CLOTHES SO WHITE AND SWEET-SMELLING!

New Rinso Detergent rinses out faster, more completely. Leaves clothes so white and sweet-smelling. It's safe for all washable colors.

RICH SUDS EVEN IN THE HARDEST WATER!

For precious woolens, New Rinso Detergent fluffs into thick, rich, instant suds, even in hard or cold water.

SO MUCH KINDER TO YOUR HANDS

Despite busy days, your hands will keep that soft, "party-pretty" look with gentler, kinder Rinso Detergent.

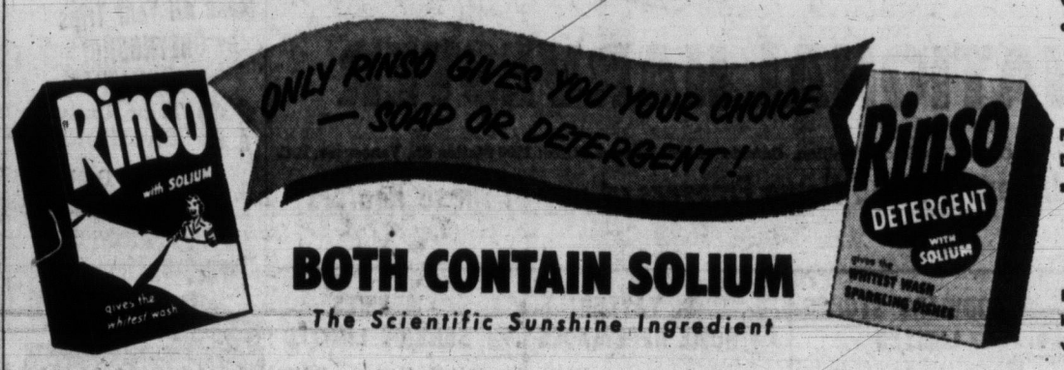

BOTH CONTAIN SOLIUM
The Scientific Sunshine Ingredient

...This lid goes Snap when your home canning's SAFELY SEALED

HEAR IT! SEE IT! And be *sure* your home canning is safe. With Bernardin Snap lids you actually *hear* the lids SNAP . . . actually *see* when the lid is in "safe" position. SNAP lids tell you when the job's well done. To can better—better buy Bernardin *today*.

ALL THESE FEATURES, TOO!

LIVE SAFETY RINGS of latex built right into the Bernardin lid grip tight to jar rims for high vacuum seal.

LIDS TRIPLE COATED . . . food acid resistant white enamel, on tough gold lacquer on a heavy coating of tin.

PACKED READY TO USE . . . Bernardin lids are packed back-to-back . . . no sticking . . . lids slide out ready to use.

SNAP SIGNAL . . . Bernardin's new Snap Lids *tell* you when the seal is safe with a distinctive "snap."

...Just ask for snap caps and lids.

BERNARDIN Home Canning
CAPS AND SNAP LIDS

Killer Fish Makes New Appearance Off N.S.

PETIT DE GRAT, N.S. (CP)—The Forchu Rammer—shark, swordfish or whatever he is—has appeared again off the Cape Breton coast. Jittery fishermen peered through the fog today, ready to run for it if he shows his nose.

The mystery fish appeared Wednesday in a fleet of boats tending herring nets off this port on Isle Madame, 50 miles southwest of Forchu, where a fisherman was drowned when the Rammer ripped open a lobster boat last week.

The herring netters scattered and no boats were damaged.

Several times during the day the mystery fish appeared off Petit de Grat but no more attacks were [illegible]d. The men asked the federal fisheries patrol at nearby Arichat to help track down the monster.

The fishermen now think the Rammer is a shark. They saw him with his head well above water.

STOMACH UPSET

Gas, heartburn, pain and other symptoms of diagnosed hyperacidity may now be relieved or prevented entirely by a new development of Adrem chemists. Over a quarter-million packages of Executabs sold in last four months. No prescription necessary but sold by druggists only. Get Executabs today. Satisfaction or money refunded.

for PERFORMANCE you can MEASURE

try NEW HOME ETHYL THE HIGH-OCTANE GASOLINE!

HOME

CONTAINS E. D. Ethylene Dibromide keeps spark plugs clean... improves motor performance.

HOME OIL DISTRIBUTORS LIMITED — The British Columbia Company

53-95

JEWEL STAR CONTEST WINNERS

The winners of five cash prizes are:

1st PRIZE: Mrs. Marion K. Burtoft, 116 Colborne St. West, Orillia, Ontario, $1,000.00

2nd PRIZE: Mrs. Arthur G. Trickey, 37 Wardrope Avenue N., Stoney Creek, Ontario, $700.00

3rd PRIZE: Mrs. Elsie Reid, 2710 East 2nd Avenue, Vancouver, B.C., $500.00

4th PRIZE: Mrs. Clifford Leaway, Box 314, Malartic, Quebec, $200.00

5th PRIZE: Mrs. Linda Isabel Draney, 142E Upper Keith Road, North Vancouver, B.C., $100.00

In addition: 100 prizes of Swift hampers and 100 prizes of books of theatre tickets are now being delivered. All winners have been notified by mail. Complete list of winners' names available on request.

SWIFT CANADIAN CO., LIMITED

ELECTION ROUND-UP

Glass of Water Pleases Heckler

LACOMBE, Alta. (CP)—Finance Minister Abbott debated vigorously with hecklers and appeased one by pouring him a glass of water at a lively public meeting Wednesday night in this town, 80 miles south of Edmonton.

On the platform with the finance minister were Jean Paul St. Laurent, son of the prime minister, Alberta Liberal Leader J. Harper Prowse and Clinton Reed, Liberal candidate for Wetaskiwin constituency.

The audience of some 80 persons first began to stir as Mr. Reed began to outline the government's record.

"What record?" one of the hecklers interjected.

The next speaker, Mr. St. Laurent, said it was the first time he had been on a platform with a cabinet minister outside Eastern Canada. A member of the audience invited him to go back to the East.

After another spirited exchange during which a heckler and someone in the back row threatened each other with fist-icuffs, Mr. Abbott waved his spectacles in admonition and asked the heckler why he didn't listen to those on the platform.

"That's a good idea, thank you, sir," the brawny youth replied. Later, after peppering the speakers with pointed questions, the same man, apparently a Social Credit supporter, asked Mr. Abbott if he could have a drink of water.

"Certainly," Mr. Abbott said, filling a glass. "I think you've earned one."

Destroying Union

CHARLOTTETOWN, P.E.I. (BUP)—Progressive Conservative Leader George Drew told voters in this "cradle of confederation" last night that centralization of power by the Liberal government was destroying the system born here at the historic meeting in 1864.

He warned that the government now "can do anything" by order-in-council and could take over the functions of provincial and municipal governments despite the constitution.

"We have been seeing a steady centralization of power in Canada which will destroy our federal system if the whole trend is not stopped and reversed very soon," he said.

Wants Steel Plants

HALIFAX (CP)—CCF Leader M. J. Coldwell said Wednesday night Canada's steel companies are deliberately holding up progress of the steel industry in this country by refusing to expand. He was in favor of having the steel companies publicly controlled.

Earlier in the day Mr. Coldwell spoke in Truro where he said his party would have nothing to do with a coalition with any other political party in Canada.

Mr. Coldwell lashed out at Health Minister Martin for his recent statement that a national health insurance plan couldn't be set up overnight. "It's been a long night . . . 38 years," said Mr. Coldwell.

He pointed to the health program with free hospitalization that now exists in Saskatchewan under a CCF government and which he said could be used for a model anywhere in the world.

On the subject of the steel industry he said the present owners of the seeel firms in Canada bought them at a comparatively low price and that several of them admitted having contributed to Liberal and Progressive Conservative campaign funds.

NOTICE TO CREDITORS

ESTATE OF CLEMENCE LYNN, Deceased

All creditors and persons having any claims or demands against the estate of the above-named deceased, who died on or about the 14th day of February, 1953, at the Municipality of Saanich, Province of British Columbia, are required to send to the undersigned on or before the 13th day of August, 1953, their names, addresses and occupations and full particulars in writing of their claims and demands verified by Statutory Declaration.

After the said 13th day of August, 1953, the undersigned will proceed to distribute the assets of the said estate among the persons entitled thereto, having regard only to the claims and demands of which he then shall have had notice, and that he will make final distribution of the assets at the expiration of two months after the date of this issue.

Dated at Victoria, B.C., this 9th day of July, 1953.

R. L. COX,
Official Administrator.

Administrator with the Will Annexed of the estate of the above named deceased, 519 Central Building, Victoria, B.C.

CHIEF SAYS

3-Toed Thing Looks for 3-Toed Mate

NEW HAMBURG, Ont. (BUP)—Police Chief George Thomas said today he still hadn't found his three-toed monster, but had figured out why it prowled the town's streets at night.

It's not hungry. It's looking for a lady monster.

"It's still prowling around at night," Thomas said. "I think it's answering the urge to mate."

He didn't think it stood much chance of finding another like it around here, but the chief shuddered at the thought of baby monsters.

He was the only one of 20 persons who had a gun when he saw the three-foot-high "lizard-type thing" two weeks ago. His one shot missed and it plopped into the Nith River.

His night vigils since then and daylight searches by others yielded nothing but a 29-inch eel. But tracks have been found in the street, "like balloon bicycle tire treads" with the three-toed imprint of two legs.

Cabinet Sworn In

ROME (UP)—Premier Alcide De Gasperi and the 16 members of his new cabinet were sworn in formally today by President Luigi Einaudi at the presidential residence in the Quirinal Palace.

The council of ministers will meet for the first time Friday to elect some 26 undersecretaries of state.

SEALED TENDERS addressed to the undersigned and endorsed "TENDER FOR PHASE I—DEMOLITION, HOARDING AND GENERAL EXCAVATION WORK FEDERAL PUBLIC BUILDING, NANAIMO, B.C.", will be received in the office of the Secretary until 3.00 p.m. (E.D.S.T.) WEDNESDAY, AUGUST 12, 1953.

Plans and specification can be seen and forms of tender obtained at the offices of the Chief Architect, Department of Public Works, Ottawa, Ontario, the District Architect, Begg Building, 1110 West Georgia Street, Vancouver, B.C., at the Post Office Building, Victoria, B.C., and at the Public Building, Nanaimo, B.C.

Tenders will not be considered unless made on these forms and in accordance with the conditions set forth therein.

Each tender must be accompanied by a certified cheque on a chartered bank in Canada payable to the order of the Minister of Public Works, or Bearer Bonds as specified in the form of tender, for 10 per cent of the amount of the tender.

The Department, through the office of the District Architect, Begg Building, 1110 West Georgia Street, Vancouver, B.C., will supply blue-prints and specification of the work on deposit of a sum of $25.00 in the form of a certified bank cheque payable to the order of the Minister of Public Works. The deposit will be released on return of the blue-prints and specification within a month from the date of reception of tenders. If not returned within that period the deposit will be forfeited.

ROBERT FORTIER,
Secretary.

Department of Public Works,
Ottawa, July 8, 1953.

For a smooth Rum Cocktail

Lamb's NAVY RUM

"A staunch old friend"

L-93-SH

This advertisement is not published or displayed by the Liquor Control Board or by the Government of British Columbia.

RAF Displays Jet-Age Might for Elizabeth

The RAF unveiled its jet-age might for the Queen Wednesday in the biggest aerial review ever staged in Britain.

For more than an hour, Queen Elizabeth, the Duke of Edinburgh and a crowd of 30,000, eyes shaded and necks craned, watched the 640-plane aerial parade over this fighter station known to Canadians in peace and war. It was the Queen's day with the RAF, the last big service review of the Coronaation year.

She saw helicopters, trainers, Spitfires of Battle of Britain fame and Sunderland flying boats. But the Queen and others were most interested in odd-shaped jets, many just off the production line screamed by at 600 and 700 miles an hour.

Thirty-six Sabres from Canada's No. 1 fighter wing at North Luffenham were in the airborne part of the show.

On the ground, earlier, the Queen and the Duke inspected more than 1,000 airmen and 300 lined-up planes, including a Canadian contingent.

The planes flew over in two layers. The trainers, including types in which the Duke of Edinburgh won his pilot's wings, were followed by light and heavy bombers at 2,000 feet.

Then came the jets, filling the entire airfield with their whine as they swept in over the tree tops at speeds of from 300 to 665 miles an hour.

Four Venom jets climbed into the blue to write "VIVAT"—long live—with their vapor trails.

Spectators got a look at Britain's aircraft of tomorrow, including the crescent-winged Handley Page Victor, removed only last week from the secret list.

"Skinny" Girls!

Gain 5 to 10 lbs. Round out bony limbs. Fill up ugly hollows. Get lovely curves. Ostrex Tonic invigorates body skinny or weak due to lack of iron. Improves appetite and digestion so food builds more flesh. Don't fear getting too fat. Stop taking when you gain the 5 to 10 lbs. you need for an attractive figure. Introductory size only 60¢. Try Ostrex Tonic Tablets for lovely body, new pep and vitality, today. At all druggists.

ANOTHER GREAT USED RADIO SALE at FLETCHER'S

. . . You can buy with confidence in this great clearance . . . every set has been reconditioned, checked and passed by FLETCHER'S own technicians. Each is covered by Fletcher's well-known guarantee.

Look at These Examples:

Victor, automatic radio-phonograph combination, 8 tubes, 12" speaker, long and short-wave, automatic tuning, magic eye. Modern walnut cabinet with record storage compartment	139.50
Victor, automatic radio-phonograph combination, 6 tubes, 12" speaker. Attractive walnut cabinet	125.00
G.E. automatic radio-phonograph combination, 6 tubes, electronic pick-up, 12" speaker. Walnut cabinet	119.50
Victor console radio, 6 tubes, 12" speaker, all-wave, electric push-button tuning. Modern walnut cabinet	89.50
Westinghouse console radio, 7 tubes, 3-gang condenser, all-wave, push-button tuning, 12" speaker. Walnut cabinet	79.50
Victor console radio, 7 tubes, 12" speaker, all-wave. Attractive walnut cabinet	49.50
Northern Electric console radio, 8 tubes, large speaker, long and short-wave, tuning indicator. Attractive walnut case	49.50
Marconi table-model radio-phonograph combination, automatic record-changer, long and short-wave. Walnut cabinet in new condition	69.50
Philco table radio, 7 tubes, all-wave, electric push-button tuning. An excellent set	59.50
Victor table radio, 7 tubes, 3-gang condenser, all-wave, push-button tuning, magic eye. A very good set	49.50
Admiral mantel radio, 5 tubes, a late model and a good performer	29.50
Libertyphone portable radio-phonograph combination, automatic record-changer and a powerful radio, in strong leather-covered carrying-case. Excellent for rumpus-room or summer-camp	69.50
Fleetwood portable automatic phonograph. A good performer in a strong carrying-case. Suitable for the playroom or camp.	49.50
Bendix automatic record-changer, table model in attractive walnut case with lid	19.95

ASK ABOUT OUR CONVENIENT TERMS

Fletchers

1130 Douglas G 0561

They both belong in today's home!

INTERNATIONAL HARVESTER

Home Freezer | Refrigerator

LEFT—HOME FREEZER MODEL L-16
RIGHT—REFRIGERATOR MODEL L-103

You'll enjoy "better living" with both of these outstanding International Harvester products in your home

Home economists agree that there are *two* basic refrigeration jobs to be done if you are to make the most of food, time and money.

First of all, there is the *refrigerator's* vital job of keeping perishable table foods from day to day—from meal to meal. Then there is the *home freezer's* important role in keeping larger quantities of perishable foods for longer periods, so that you can enjoy year-round variety and tastier, more nourishing foods . . . as well as make big savings in time, work and money by quantity buying when prices are lowest. *Both* the refrigerator and home freezer belong in *your* home.

It's Canada's Finest Refrigeration Line!

6 GREAT HOME FREEZERS

Chest-type Home Freezers are available in 7, 11.1, 16, and 20 cu. ft. sizes. Outstanding vertical models in 8 and 14.1 cu. ft. sizes will shortly be introduced.

10 OUTSTANDING REFRIGERATORS

IH refrigerators have distinctive new styling, Spring-Fresh Green interiors, push-button automatic defrosting, shelves in the doors, full width freezer chests and "seven climate" refrigeration. Two models offer the sensational "Decorator" feature.

INTERNATIONAL HARVESTER

International Harvester Company of Canada Limited, Hamilton, Ontario Local District Office: 1296 Station St., Vancouver, B.C.

See the new IH Refrigerators and Home Freezers at any of these dealers

STANDARD FURNITURE RIGHT THROUGH—YATES TO VIEW Phone B 5111

WOODWARD STORES LIMITED 852 Douglas B 7231

C. TAYLER HOME APPLIANCES 1436 Government E 3281

MENZIES SERVICE LIMITED 911 Fort E 1112

GREYHOUND'S Your Best Buy in Travel!

Make All Your Trips by GREYHOUND!

From SEATTLE

18 Trips Daily to CALIFORNIA

9 Trips Daily to ALL the EAST

Inquire about bus-ferry service to Seattle

Vancouver Island Coach Lines Travel Bureau

629 Broughton St. VICTORIA Empire 1177

GREYHOUND

Just What You'll Need for The Hot Summer Weeks Ahead All at Great Savings to You at

The Bay's Storewide Summer Sale!

- Hundreds of Saving-Packed Specials Throughout the Store!
- Values for the Whole Family! Shop, Save at Our Summer Sale!

Just Dial E 7111

Store Hours: 9 a.m. to 5 p.m.; Wednesdays, 9 a.m. to 1 p.m.

DOUGLAS AT FISGARD Hudson's Bay Company INCORPORATED 2ND MAY 1670

Victoria Daily Times

VICTORIA, B.C., THURSDAY, JULY 16, 1953

BETWEEN TIMES

By MONTE ROBERTS

Communist editors in East Berlin have taken to discussing fairy tales.

According to the United Press, the newspaper Chemnitzer Volkstimme said:

"The purpose of fairy tales is to demonstrate that when people take their fate in their own hands many fairy-like things become reality. Then mountains are moved, water flows uphill, plants bear hundreds of different fruits, and the earth becomes rich and fruitful and a fine home for all, just as we see it in the Soviet Union."

Now, there is a fairy tale!

I like people who try to do things in a slightly different manner, which is why I enjoyed this birth announcement card received by a constituent from his cousin in California. (Names are altered by request).

ANNOUNCEMENT OF THE NEW '53 MODEL
Late in Season, But New in Style.
The John Doe Production Company
is proud to announce the successful arrival of their first model. . . .

JOHN DOE JR. was taken from the assembly line at 1.20 p.m. June 2, 1953, and placed in the showroom at Parks Air Force Base Maternity Hospital, California.

Designer ..... Jane Doe
Unskilled Labor ..... John Doe
Technical Advisor and Delivery Boy ... Dr. Smith

This model is operated by a natural flow of fuel, and the smooth body lines extend over a length of 20½ inches. It weighs 8 lbs., 12 oz. Blue headlights, dark brown top finish, free squealing, bawl bearing, exhaust is open and loud, and seat covers were installed immediately.

This screamlined body is now on display at the Doe residence.

From the Ask The Times column, which appears daily on this page (and a splendid feature it is, too):

"Q.—Does the Post office department pay rent for the poles in the streets to which mail boxes are attached?—S. H.

"A.—No. Use of the poles is by courtesy of the owning concerns. The interest of the civic authorities is chiefly in assuring there is no interference with traffic."

The dog Punch would like me to state he appreciates the courtesy, and will be careful not to interfere with traffic.

OLD JOKES AT HOME: "Come at once, doctor," said the mother's frantic voice on the phone. "My little boy has swallowed my fountain pen."

"I'll rush right over," the doctor cried, "What are you doing in the meantime?"

"Using a pencil," the mother replied.

Keen Contestants Wait for Floats to Bob

Under-sized fishermen with over-sized poles were intent on prize catches as annual playgrounds fishing derby got under way at Ogden Point today. From left to right, brothers Gene, 8, Bruce, 4, and Ray Dunluck, 10, 41 Dock Street, and John Roberts, 9, Hillside Auto Courts. Kneeling is Gerald Nugent, 10, 710 Michigan St. —(Times photo by Bill Halkett).

Mayor Asks Province Ease Nursing Load

Gorge Road Home Worthy Cause Improperly Approached, He Says

The current civic squabble over a proposed $450,000 addition to Victoria Nursing Home, Gorge Road, was labelled "a case of a worthy cause not being approached in the proper manner" by Mayor Claude Harrison at City Council meeting today.

Prior to the meeting the mayor said it would be preferable for the provincial government to expand its present facilities for care of the chronically ill than for the city to be "in the nursing home business."

"If the whole problem were handled on a provincial basis it would be for the good of all the people of the province," said the mayor. "Every community has this problem."

It has been rumored in some civic circles that the provincial government has this line of thought under consideration.

In a memorandum to the meeting today, the mayor said he felt council must decide whether it wishes to construct and operate a nursing home and if not "is the incorporation of the Victoria Nursing Home such that we are protected?"

The mayor added, that in view of a recent court judgment involving the commission-operated Memorial Arena, the city should have special legislation and statutory power if it wishes "to avoid being held liable for the acts of the Nursing Home who will be held to be our agents."

Answers City Solicitor's Critics

At the same time the mayor replied to criticism levelled at City Solicitor Arthur Patton at a welfare committee meeting earlier this week.

Ald. Margaret Christie, chairman and prime mover of the proposed 104-bed addition to the home, together with Ald. Waldo Skillings felt "11th-hour legal technicalities" were thrown into the project which has been under discussion at City Hall for three years.

Said the mayor:

"It is definitely illegal to try to force over any scheme which we have not the legal authority to do, no matter how one may feel they would like to do it or how popular it might be. We must act lawfully and properly at all times.

"I trust there will be no further recriminations or bitter words spoken over a simple matter of this kind."

Mayor Harrison said he was advised by Mr. Patton that the whole question of the Victoria Nursing Home originated before his appointment as city solicitor.

"I am advised by him that when the matter came to his attention he advised against it.

"In 1951, after my election as mayor, I was told by Mrs. Christie that everything was in order and that only the money was needed. I then took up the matter and tried to get the money, but after a short while I found out that things were far from being in order.

"I found that Mr. Patton had written a strong letter of advice, advising against the project as being beyond the powers of the council."

The mayor then notified council the legality of the matter had to be "straightened out before the city proceeded."

BEACH ACCESS PROJECT OF LABOR BODY

Victoria Labor Council (CCL) on Wednesday night named a committee to take action in making beaches of Vitcoria and district more accessible to the public.

The committee was instructed to work with other interested parties toward achieving this objective.

Members are R. Fletcher, R. Little, F. Copp, A Plume, A. Asselstine and S. A. Muir.

Stowaway Home Without Charge —Cash Or Court

An unscheduled passenger arrived in Victoria from England Wednesday, aboard the Donaldson Line's Ss. Corrientes.

Howard Frank Perry, a Canadian who served with the army during the Second World War, stowed away on the freighter when she was in port in Liverpool.

And due to the complexities of the law, he cannot be charged with being a stowaway here.

Nor can he be returned to England for prosecution. He's home free.

Perry, about 45, was discovered aboard Corrientes two days out of Liverpool. When the ship docked here Capt. Kenneth McLeod, shipmaster, turned the stowaway over to city police.

Had he remained aboard the ship for the return voyage to England, he could have been charged as a stowaway at the point of embarkation.

But once Perry, a Canadian citizen, set foot on Canadian soil, no charges could be laid.

Perry was questioned by RCMP, city police, and immigration authorities, then allowed to go his way.

Hikers George Cobb, Mrs. Wallis, Jack Wallis.—(Times photo).

'I'LL NEVER DO IT AGAIN'

Four Plod for Week, Bamfield to Jordan

BY DON INGHAM

Walking down Vancouver Island's west coast from Bamfield to Jordan River is a great experience—the first time.

"I'll never do it again," said George Cobb, Bamfield, leader of a party of four that made the journey between July 5 and 11.

"The trail is rough," he said, "and pretty well removed from ocean scenery. And we were too busy finding where to put our feet each step to be looking for views."

Interviewed here at the home of friends were Mr. Cobb, employee at the Bamfield cable station, and Mr. and Mrs. Jack H. Wallis, Victoria, who taught school at Bamfield until June but will spend next year in Vancouver.

A fourth member, David Schutz, 15, returned to his home in Bamfield Wednesday, and a fifth, Mrs. Diana Griffin, turned back at Clo-oose because of an infection picked up from plants on the trail.

Setting off with packs weighing from 38 to 45 pounds, and wearing running shoes, the party covered from seven to 13 miles daily, with plenty of time off to visit with the government linemen, lighthouse tenders and fishermen they met along the way.

"The people are hospitality itself," Mrs. Wallis said. "They can't do enough for you."

"At Klanawa River we built a raft and swam our packs across," Mr. Cobb said. "At Nitinat an Indian fisherman took all five of us (Mrs. Griffin was still with the party) over the river in a huge canoe. At Loss Creek just north of Jordan River we crossed in a bucket carried on a cable."

North of Port Renfrew they walked waist-deep along the water's edge for some way, after having spent considerable time clambering up and down ladders built by the linesmen.

A west coast road would be difficult to build, Mr. Cobb said. There is very little level ground, and hundreds of gullies that would require expensive bridges to meet government highway standards.

TOPICS OF THE TIMES

Percy Rayment, secretary of Victoria and District Trades and Labor Council, will represent the council at the annual convention of the Trades and Labor Congress of Canada in Ottawa, commencing Aug. 10.

* * *

City police Wednesday night destroyed a box of dynamite blasting caps found under the old Yates Street firehall, Camosun and Yates, by A. S. Thomson, 1236 Yates.

* * *

John Perey, 527 Esquimalt Road, pleaded guilty in city police court today to a charge of careless driving June 6 and was fined $35. Magistrate H. C. Hall also suspended his license. Court was told that about $400 damage was done when the car driven by Perey hit another vehicle and then a fence at Rose and Market.

Miss Valerie Morgan, 22, of 12 Tennis Grove, Caulfield, Victoria, Australia, wrote Mayor Claude Harrison Wednesday requesting correspondence from men and women in B.C.

* * *

Basement of the home of L. J. Delorme, 231 Beechwood, was damaged by fire this morning. City firemen quickly brought it under control. Cause is undetermined.

* * *

John H. Meldram, 3127 Balfour, pleaded guilty in city police court today to a charge of failing to stop and pull over to the right for an emergency vehicle sounding a siren July 8 on Burnside.

"I didn't hear them though, until they were right upon me because of the noise made by six motorcycles coming along behind me," Meldram told Magistrate H. C. Hall.

* * *

Saanich firemen put out a small attic fire in the home of Thomas A. Gould, 3821 Carey Road, Wednesday evening. Woodwork next to the chimney caught fire.

* * *

The RCN reserve training minesweeper Sault Ste. Marie is in harbor at Portland, Ore., today in the course of the annual two-week cruise for reservists of HMCS Malahat. The ship reached the U.S. port Wednesday after cruising in waters adjacent to Prince Rupert and a courtesy visit to the B.C. port.

Sault Ste. Marie will return to the Esquimalt base Sunday.

* * *

The Comox RCAF man fined $15 in city police court Tuesday for unlawfully stowing away aboard a CPR boat from Vancouver to Victoria was LAC Louis Gorgwrewics. His rank was originally listed mistakenly as that of flight-lieutenant.

* * *

Mrs. H. F. Radcliff, 1272 Montrose, suffered severe cuts and bruises when she caught her left hand in the wringer of a washing machine Wednesday.

Dragoon Finds Ocean Wind But Too Late to Win

Capt. W. B. Holms' Victoria ketch Dragoon has at last caught favorable winds—but too late to enable her to rank with the leaders in the Honolulu ocean yacht race.

Mrs. Holms was advised here this morning that Dragoon had logged 220 miles in the 24 hours ending Wednesday, but the ketch was still 660 miles from Diamond Head.

Dragoon is far north of the rest of the flotilla, and is not likely to make port before Saturday.

First across the line, the 161-foot schooner Goodwill finished at 2.17 p.m. Wednesday. However, two smaller craft are fighting it out for the Governor's Cup on the basis of their handicaps.

The yawl Chibasco and the ketch Chiriqui were handicap leaders at press times today, although the ketch Staghound was still a strong possibility to finish high on the handicap list.

Kiddies Cast Lures In Breakwater Derby

Over 100 youngsters from city playgrounds swarmed on to Victoria's Breakwater wall at Ogden Point this morning armed with an array of garish fish lures. They were after fish, any kind of fish, just so long as they could swim and take worm-baited hook—or more often a bent pin.

At 10 sharp playground director Gordon Hartley gave the word and a minute later every section of the wall was covered with small fry. As each fish was caught the contestants rushed to Mr. Hartley to have their catch weighed. The heaviest three fish took the prizes.

Winners were:

1. Brian Craig, 13, of 144 Westall, three-pound kelp cod. 2. Don Shewchuk, 13, 737 Kings Road, two and one-half pound perch. 3. Bob Carignan, 12, 830 Princess, two-pound kelp cod.

Besides a bamboo pole a lot of the children had their mother or father in hand as well.

"Not on your life. I wouldn't let Jimmie out of my sight for a minute. He's fallen in too many times before," one parent related.

Another father seemed more intent on catching a fish than junior, who sat patiently while dad reeled in the line watching for any sign of a nibble and giving instructions.

CAREFUL WATCH

Just to make sure no one got into any trouble, Mr. Hartley came prepared. He patrolled the sea wall in his bathing trunks while his assistant, Gerry Horne, also stood guard.

Another guard was posted to watch just in case any young enterpriser slipped over to the fish packers to borrow a spare salmon or two.

It may not have been the biggest fish derby in Victoria history but few, if any, have ever met with more enthusiasm.

A boy, a fishing rod and his dog! What more could any youngster ask for—except maybe a fish.

BOX SEAT FOR LITTLE LINDA WHEN SHRINERS STAGE SHOW

There'll be a box seat for six-year-old Linda Lewis when Victoria Shriners stage their second annual horse show at Macdonald Park on Saturday, Aug. 1.

Linda, her parents and her baby brother are to be guests of honor at the Shrine show. Shriners met Linda when they staged their big convention here in June. They heard how she'd broken both legs and wouldn't be able to come to town to see their big parade so they took a band to her home, 2028 Stanley Avenue.

Linda's legs are nearly mended now. She was to have the casts removed today. She's looking forward to seeing the horse show very much but is particularly happy because it means she will be seeing her friends with the funny hats again.

SOCRED PLANS FOR SESSION ON TV SCREEN

Social Credit has gone on television.

Premier W. A. C. Bennett appeared twice on film over KVOS-TV, Bellingham, this week at the station's request.

Monday night he delivered British Columbians' greetings to the people of Washington on the occasion of their centennial.

Tuesday night he gave a preview for B.C. consumption, of legislation to be introduced at the special fall session.

Polio Strikes Canada Earlier Than in 1952

Polio hit Canada earlier this year than in previous years, health officials said today.

This does not mean, however, that the disease will reach epidemic proortions across the country, they said.

In British Columbia the 1953 death toll from polio still stands at four. Last year the fourth polio death in B.C. was not reported until Aug. 6.

There are 99 cases at present in B.C., and up to last week-end there was a total of 487 in Canada.

A committee of federal, provincial, public health and university research authorities has sent 500 doses of gamma globulin, the new anti-polio serum, to Manitoba to fight the disease there, where 93 cases have been reported this year.

HOPEFUL FOR SERUM

Federal officials look to gamma globulin to be the forerunner of a more effective vaccine against the polio virus. It is effective for not more than a month, and its main hope is that the attack of polio in an area will be modified if the spread of the disease is developing during the period that the injections are effective.

In Victoria Deputy Health Minister Dr. G. F. Amyot said he probably will not apply for supplies of the serum unless an outbreak of polio in B.C. reaches epidemic proportions.

"There must be a sharp increase in cases in an area before gamma globulin is made available," he said.

Five new cases reported in the past week were scattered throughout the province, he said.

Science is still mystified by many features of polio epidemics, according to Ottawa officials.

"We know that the disease spreads by direct contact from person to person," an authority said. "For every case that is paralytic, we know there are many cases that do not result in paralysis, but that contribute to the spread of the disease because the non-paralytic cases are equally infectious."

Old Soldier Was Veteran Of Three Wars

An old soldier whose memories included service at Khartoum and Omdurman when the British fought in the Egyptian Sudan died in Veterans' Hospital here on Tuesday.

He was Capt. William Cooley Ellis, of 615 Vancouver Street. Aged 90, he was a veteran of three wars. He died suddenly, having been admitted to hospital only 24 hours before his death.

Born in Sussex, near Hastings, he began his army career at an early age when he enlisted in the Grenadier Guards.

He served with the Imperials in both Sudan and South African wars. When his service with the British ended, he came to Canada and for a short time took up farming. He subsequently joined the 5th Canadian Infantry.

He served in the First World War with the First Canadian Division and was the oldest member of the Red Chevron Association here.

He leaves his wife, Emily; two daughters, Mrs. Wilma Smith, Victoria, and Mrs. Edith Stewart, Ottawa, and one son, Stanley, in Seattle.

Funeral service will be held Saturday at 3 at McCall Bros.' Funeral Chapel. Cremation will follow.

Whisker Quits Liberal Party

Andrew M. Whisker, fomer MLA from 1949 to 1952, and Liberal candidate in the Cowichan-Newcastle riding in the June provincial election, has resigned from the Liberal party.

"I feel I am no longer willing to associate myself with Liberal policies," Mr. Whisker told the Times.

What his political plans for the future hold, Mr. Whisker was not prepared to discuss.

"I am not a member of any party at present," he said.

On reports he might seek a Social Credit candidacy in the federal election, Mr. Whisker said: "I'm not seeking any nomination. I left my resignation from the Liberal party to this late date so that it could not be misconstrued."

Socred Trio Charges Bonner Breaks Rules

Three Oak Bay Socreds today accused Attorney-General Robert Bonner of using a government car for "personal business or pleasure after office hours."

They also said the attorney-general's car does not bear a government "for official use only" crest as required by regulations.

In a letter to Premier W. A. C. Bennett and members of the cabinet, George Alexander, resigning Oak Bay SC Association president, and Lou Holker and W. A. Scott, now being purged by the association, contended Mr. Bonner is acting "strictly against our Socred government's new orders dated September 24, 1952."

The three Socreds said they checked and "have positive proof the attorney-general uses the car for transportation to and from his work, and for personal business or pleasure."

They said they have verified that ministers are subject to the same regulations and punishments regarding use of government cars as that meted out to the ordinary civil servants.

"Therefore, we await with interest, tinged with Gilbert and Sullivan humor, to see if the prime minister will instruct his dethroned finance minister to dismiss his enthroned attorney-general for an act where the punishment exactly fits the crime."

Asked if he thought the government would take any action on the complaint, Mr. Scott replied:

"Heavens no. They will just welcome it is another Heaven-sent opportunity to prove the three lord high executioners (Bonnet, Bonner and Gunderson) can do no wrong."

HEATED OVER FUEL FRAUD

Prosecutor Probes Report Of Wood Dealer Swindles

A complaint to the mayor and council urging action against "fraudulent" wood dealers will be investigated by Alan E. Bigelow, city prosecutor.

The complaint was made by James Smith, 1022 Collinson Street, who claimed he ordered and paid $11 for a two-cord load of wood advertised as "all No. 1 fir."

"There were three or four barrows of fir in the whole thing," Mr. Smith complained in a letter.

"I have advised that Mr. Smith come to see me regarding the complaint," said Mr. Bigelow.

He suggested the delivery might have contravened the city's by-law covering such sales. The driver delivering the wood should have a memorandum on the quantity and quality of the wood, to be given to the purchaser before actual delivery is made, he said.

"I cannot express any opinion on this particular case, though, until I have all the facts," he said.

FRAUD CHARGED

A nearly blind veteran got "mostly hemlock," Mr. Smith charged. He suggested that the city cancel wood fuel dealers' licenses for 30 days after three "genuine complaints." He also asked that 48 hours be allowed after dumping before payment is made, so that householders can look over the wood on return from work.

Similar complaints have been received over the years but the city's legal department states the present by-law covers the situation.

Some months ago the department reported that the police would lay a charge and prosecute such cases but those who made the complaints refused to testify in court.

Cashier Quits Job to Guide Her Kiddies' 300 Playmates

By BOB HUTCHISON

When the last bell of the last day of the school term rings, teachers sigh in ecstacy . . . most mothers square their shoulders and brace themselves for summer's trials.

Not so Mrs. Lucas . . . "don't use my first name, or any address please. Too many mothers would be phoning to know why junior wasn't home from the playground."

She has deliberately taken on 300 charges in addition to her own holidaying pair.

During the summer, Mrs. Lucas leaves her job as cashier and takes to the children's playgrounds.

"It gives me a chance to look after my own two youngsters," she explains.

The job started when she became a leader of a Cub Scout pack. And then, five years ago, she took over the playground at Rudd Park in Saanich. For the past three years she has been handling Willows Park in Oak Bay.

Today with 300 registered children it's one of the biggest supervised parks in the city.

"Naturally I can't handle the whole thing alone so I have three assistants," she reports. They are Misses Elaine Patterson, Betty Adams and Mrs. W. Daley.

A stroll through the park gives a good idea of just how hard it is to keep an average attendance of 225 youngsters —from four years old to 12—happy.

"These little ones are doing what we call glass painting," the pert, young, red-haired mother points out, "These girls are making cardboard dolls' houses and these paper-mashier rollie (Billy, get down out of that tree!) polies.

"Those older boys can always be kept busy with a softball and bat, and those stilts are a help; and this merry-go — (Excuse me. Mary, don't hang up-side-down like that, dear)—I'm sorry but this merry-go-round is a hard thing to handle. The big thing is keeping everyone busy."

And so it goes.

Little Tommie looses a shoe, Jimmie spills a can of paint all over himself and little Suzie falls and scratches a knee. It's all part of a day's work for Mrs. Lucas. She admits that turpentine is used in greater quantities than paint.

"But please come back in a few weeks," she invites. "We've only been going for a week now and things aren't in full swing yet. Soon we'll have puppets, more doll houses and paintings to display."

ASK The TIMES

Q.—Will you please tell me the name of the Spanish Armada ship sunk in the Bay of Tobermory during the Armada in which the Duke of Argyll is interested? M. Z. G.

A.—It is believed the galleon which was blown up and sank in Tobermory Bay in May, 1588, was the San Juan Bautista, from Sicily. Andrew Lang and R. P. Hardie, two of those recognized as writing with authority on the Armada agree in this. Various efforts have been made to recover objects from the bottom of the bay. Some of the galleons carried much gold. However, no gold has been found in the Bay of Tobermory. The latest search was made in 1950, when British Navy divers working under the auspices of the Duke of Argyll, discovered that what remains of the wreckage lies under quite a depth of sand.

Anyone wishing a question answered is invited to send the problem along to The Times, addressed to "Ask The Times" Editor. Questions and answers will be published daily. All questions should deal with matter of fact and be of general interest.

SHOPPING GUIDE

Colorful Drapes Are Cheap, Sun-Fast, Fire-Resistant

By Penny Saver

Mother, just look at those drapes! Don't you think it's about time we took them down and bought some new ones? Yes, I know there are more important things to buy, but drapes don't cost very much! Really, they don't. . . . I saw some yesterday for $2.79 a pair and they looked swish! They're made of rayon, mom, and are non-woven. The way they've been pressed gives them a rich, lustrous, satiny finish. They've got terrific draping qualities, for they are soft, and hang in graceful folds. There are so many lovely patterns to choose from, that there must be some there to match our living room color scheme. Colors are light, bright or sombre . . . what's your choice? Let's get some today . . . they're sunfast and fire-resistant . . . what more could one ask for? They're ready to hang, of course.

* * *

What! Wearing a skirt and sweater on a day like this? Pessimist, eh? If you don't start wearing your cottons soon the summer will be over and you'll have to put them away for next summer. Gosh, with all the cute new styles and low prices . . . of course the prices are low! You've just got to shop around a little to find them. Some I saw today were only $2.99! You can't get much lower than that . . . not even if you sew your own. They are made of striped cotton seersucker . . . in eye-catching colors. There is one in red and white, another in blue and white. You can get one in rust, brown and white stripes, or one in yellow, rust and white. Wine, grey and white are a nice combination, too. You can buy these dresses in two styles. One buttons down the front and is sleeveless, the other has white shoulder ties and does not have the buttons. Both have patch pockets.

Another smart summer dress is reasonably priced at $3.98. Wear this one to work on warm days . . . it's ideal! Made of pique, it has trimming at the neckline and on the armholes of stiff white lace. This crisp-looking frock features summer colors. Light yellow and turquoise are particularly stunning!

* * *

What could be more typically a souvenir of British Columbia than an apple crate . . . in miniature, of course! If you ask me, I'd say that our B.C. apples are bigger and sweeter than any others . . . anywhere! The miniature crates are really filled with apples . . . candied pieces of apple, that is, and they are delicious! Price of this crate, with "Souvenir of B.C." written on the outside, is $1.25.

WHY GROW OLD?

By JOSEPHINE LOWMAN

Superfluous Hair Removed Frequently or Permanently

Superfluous hair can be a beauty defect which gives women real suffering because of embarrassment. It is true that we have cream depilatories and cosmetic wax and tweezers and the razor, but many women fail to use these as often as they should and therefore detract greatly from their physical attractiveness.

If you are not going to take the trouble to do this temporary defuzzing, you should then have the unwanted hairs removed permanently through electrolysis.

Many readers write to ask me if electrolysis is painful, if it is expensive, and if it really is permanent. Realizing that this is the time of year when play clothes and swim suits make women more conscious of superfluous hair, I talked with one of New York's well established electrolysists.

She gives you a flat fee before she begins working on you and you can pay it on a budget plan as you go along. There is only a slight sensation of tingling or prickling from the needle in the areas of the skin where the work is being done. This particular electrolysis gives her patients a lifetime guarantee.

She prefers a short-wave radio single needle system because she feels that it has better control and better speed. A great number of hairs can be removed in one treatment. The exact number depends on the nature and growth of the hair and on the type skin. The faint redness which results is only temporary.

The expert of whom I am writing also does interesting things in changing the hairline with electrolysis. She tells us that she has had many cases in which raising the hairline has changed the entire appearance and expression of the woman.

When she works on the hairline, she works on both sides of the centre forehead simultaneously so that the change will be natural and gradual and will not shock one's friends or make one look lopsided while the change is being wrought.

Make It in a Day!

7054
SIZES
S—10—12
M—14—16
L—18—20

by Alice Brooks

Few quick stitches—presto! You have a wrap-tie halter! Add the colorful embroidery by hand or machine. You need only 1¼ yards 39-inch fabric—use a remnant.

Pattern 7054: Sizes Small (10-12); medium (14-16); large (18-20). Pattern parts and transfer.

Send twenty-five cents in coins for this pattern (stamps cannot be accepted) to The Times, Household Arts Dept., 60 Front St. W. Toronto 1-A, Ont. Print plainly name, address, pattern number.

Ten complete patterns to sew, embroider, crochet — printed right in the Alice Brooks Needlecraft Book! Plus many more patterns to send for—including ideas for gifts, home accessories, toys, fashions! Send 25 cents now!

Quick Tips For Seasoning Canned Vegetables

Always-in-season canned vegetables are timesavers of long standing. The tedious jobs have been done for you. And to add to the countless preparation hours saved, canned vegetables are ready-cooked, just heat and serve.

Add a sprinkling of spice, a dash of herb, a complementary food flavor to spark your everyday meals. Here are some quick-and-easy combinations from the test kitchens of a well-known can company to dress up versatile canned vegetables.

Stir a little freshly chopped shallots (or green onions) into hot, buttered green beans.

Drop a piece of bay leaf and a sprinkling of ground cloves into gently simmering tomatoes.

Stir frozen concentrated orange juice into hot beets—just enough for a light fruit flavor.

Add a light sprinkling of nutmeg or mace to hot, seasoned spinach.

Add a squeeze of lemon and a dusting of brown sugar to heated carrots.

Blend grated cheese into hot cream style corn.

Combine and heat sliced mushrooms and seasoned peas.

Half-Size Fashion!

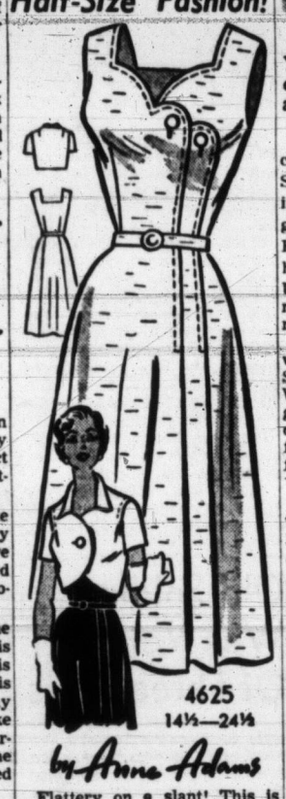

4625
14½—24½

by Anne Adams

Flattery on a slant! This is the line divine for shorter, fuller figures! Proportioned to fit beautifully across the bosom, waist, hips—no alteration worries! Wear dress for sunning, dating! Add bolero for cool cover.

Pattern 4625: Half sizes 14½, 16½, 18½, 20½, 22½, 24½. Size 16½ dress, 3 yards 39-inch fabric; bolero takes 1⅝ yards.

Send thirty-five cents (35c) in coins (stamps cannot be accepted) for this pattern. Print plainly size, name, address, style number.

Send order to Anne Adams, care of The Times, Pattern Dept., 60 Front St. W., Toronto 1-A, Ontario.

YWCA Officers in City

Miss Sada Shoda, Tokyo, national secretary of the YWCA in Japan, left, and Mrs. Emma Payne Howard, executive director of the East Side YWCA in Seattle, are visitors at Victoria's YWCA.

At the invitation of national council, Canadian YWCA, Miss Shoda is spending four months in Canada visiting YWCA organizations in the larger cities. Following that the petite dark-haired visitor will go to the United States for a further six months of observation before returning to Tokyo.

Miss Shoda has been in "Y" work for more than 20 years. She graduated from the Japan Women's University with a degree in social work, and was on the staff of that university for four years as assistant professor of social work and a student leader before joining the "Y" staff in Tokyo.

Mrs. Howard has been connected with YWCA since she was a little girl in Washington, D.C., where her aunt, Miss E. F. G. Merritt, was one of the founders of the first YWCA in that city. She was a member of the Student Christian Movement for some time and taught psychology in Alabama State College before coming west to become a director of Seattle YWCA. Last September when the new East Side "Y" opened she was made director of that branch. She is vacationing in Victoria at present.

Opens Fete — Annual sale of work and garden party of St. Mary's Guild, Fulford, was opened by Ven. G. H. Holmes and guests were received by president Mrs. Douglas Dane. In charge of stalls were: Mrs. J. Bryant and Mrs. E. Charlesworth, home cooking; Mrs. W. Z. Stewart and Mrs. Harold Price, fruits and vegetables; Mrs. A. Davis and Mrs. H. B. Dickens, needlework; Mrs. J. Silvester, ice cream; Marilyn and David Parsons, fish pond. Col. J. Bryant was in charge of dart throwing contest, Miss Shirley Silvester, "Buried Treasure," and Miss Ruby Lacy, nail driving. Tea was convened by Miss Gladys Shaw, assisted by Miss Cree Shaw, Mrs. O. Lacy and Mrs. H. B. Dickens. A. E. Roddis was at the gate and the sum of $152 was realized.

AS WE LIVE

Girl Advised to Snap Out of Gloom

By ELIZABETH B. HURLOCK, PhD

When a woman feels sorry for herself and makes herself and everyone she comes in contact with unhappy or disgusted, what can she do to turn over a new leaf? That is the problem facing the girl who writes:

Hurlock

(Q) "I am in my late 20s. I have been wondering if anything can be done to overcome being pessimistic, taking life too seriously, and being over-sensitive. I become very disgusted with myself, knowing I have a lot to be thankful for. I have a lot of girl friends, yet I get a lonesome feeling inside me and get quite blue. I desire attention all the time and I am hurt when people don't give it to me. I often feel there isn't much in life to look forward to. I have been in a nervous state for four years and this makes me worse. I have been going to a doctor and feel better. He tells me things aren't so dark as I think they are. Can I snap out of this myself?"

(A) You can snap out of your state of depression if you sincerely want to and if you follow the doctor's orders until you get yourself in a good physical condition. It would certainly help greatly if you would consult a psychiatrist and talk over your problems with him.

One good way to speed up your recovery will be to keep busy and interested. The mind has a marked influence over the body. Being depressed and out of sorts plays havoc with the body's functions.

If you are not working, take a job where you will have interesting contacts and work. If your free time, over the weekends and after work hours, volunteer your services to a hospital or a home for children or the aged. Seeing people worse off than yourself may help you to see how lucky you really are.

Dr. Hurlock is the author of a 64-page booklet, "You and Your Problems." For your copy send 15c in coin with a self-addressed envelope to this newspaper.

Ganges Home Of Bridal Couple

Following their wedding at St. George's Church, Ganges, recently, Mr. and Mrs. William Roy Dawson are enjoying a honeymoon on Vancouver Island before returning to Ganges where they will make their future home.

For the ceremony, performed by Archdeacon G. H. Holmes, the former Phyllis Ann Donkersley, only daughter of Mr. and Mrs. Sidney Donkersley, Ganges, chose a powder blue gabardine suit, a white hat, navy accessories, and carried a white prayer book crested with coral rosebuds. Miss Peggy Boyle was the only attendant, wearing a royal blue suit, white hat, white accessories and corsage of deep pink rosebuds.

Eugene Rogers, New Westminster, was best man and the bridal party was surrounded by a fragrant bower of Madonna lilies and roses. Mrs. V. C. Best played wedding music.

A reception was held in the garden at the home of the bride's parents and a toast to her happiness was proposed by J. B. Foubister. For traveling, Mrs. Dawson donned a white shortie coat over her suit.

Club Women's News

Summer Sale—Sum of $94.61 was realized by Ganges Catholic Women's League from a summer sale and tea held recently in Mahon Hall. Stalls and conveners were: Mrs. H. Milner, assisted by Mrs. A. E. Marcotte, home cooking; Mrs. George St. Denis, fruit, vegetables and flowers; Mrs. W. Jameski and Mrs. F. Bonar, needlework. A surprise box contest was conducted by Mrs. E. Patchett. Mrs. J. H. Carlin convened tea, assisted by Mrs. I. Hughes and members of Junior Altar Society. Mrs. B. I. La Fleur and Mrs. A. Marcotte were at the door.

Bring Her Flowers For a Lovely Surprise

Turn an average day in your household into a festive day! Bring home flowers to gladden the hearts of the members of your family. We offer a grand array of early summer flowers . . . freshly cut and long-lasting!

Member F.T.D.A.
FLOWERS BY WIRE

Ballantyne BROS. LTD.
742 Yates St. G 0555

Part-Time Hobby Full-Time Pay

Start a Business of your own

An Ideal Hobby that is interesting—is proving profitable—and suitable for your own home. Breeders of South American Chinchilla are enthusiastic because there is a special thrill in raising these little "jewels" of the animal kingdom. Not only are high-grade chinchilla worth their weight in gold — they are easy to raise — take little space—feed costs are low—they are clean, odorless and vermin-free. Guaranteed high-grade breeding stock is available at this ranch.

Get the Facts - Widespread Sales and Service Connections - Ask for our Brochure, an interesting story - Cages and Supplies in Hand. Phone for interview, E 2064, or see H. B. Dawson, 10 Douglas St.

Nomavi Chinchilla Ranch
D. V. NUNN, Ranch Manager West Saanich Road

Barbara Brent's BUYS AND WHYS
A WEEKLY INFORMATION SERVICE

MONTREAL, July 16th — Here's a soup for the gourmets in your family . . . and who isn't? Yes, grandad, dad, Junior and Jane will all agree that HEINZ CHICKEN CONSOMME is a very special treat. Serve it hot or cold, depending on the weather and your mood. It's delicious chilled and jellied . . . or delightful as the tasty "hot spot" with a cold meal. You'll be thrilled by its *real* chicken flavour. Yes, Heinz Chicken Consomme is a brand new "masterpiece" to add to your favourites in the family of Heinz Soups.

I Like To Enjoy My Summer Holidays . . . not spend all my time in the kitchen. That's why I always take a good supply of FRENCH'S INSTANT POTATO to the cottage with me. They're easy to pack—not bulky. And, best of all, it takes just *one minute* to prepare delicious, creamy mashed potatoes with French's Instant Potato. That means I have more time to relax . . . less time in the kitchen. Just follow the simple directions on the package for the easiest-to-make mashed potatoes you've ever tasted. And so good! French's Instant Potato is made from top-quality potatoes, pre-cooked by a special process that preserves important nutriments—and wonderful flavour!

It's A Pleasure—When The Thermometer Soars—to make yourself a refreshing glass of NEW INSTANT CHASE & SANBORN COFFEE. Did you know?—it's 100% *real coffee*—made by a new process that keeps the flavour and aroma of freshly ground coffee. Yes, even the very colour and texture are the same. But there's that wonderful "instant" convenience you like so well . . . particularly handy for making iced coffee. You see, New Instant Chase & Sanborn Coffee dissolves like magic in cold (or hot) water. And here's all you have to do to make iced coffee . . .

Place one heaping teaspoon of New Instant Chase & Sanborn in a tall glass. Half fill with tapwater and stir. Then add ice. That's all!

Here's How your baby can learn to drink from a cup *without spilling a drop*. Just give him the *plastic baby tumbler* (illustrated here) to drink from. It's a *special offer* from Heinz, the makers of your baby's favourite foods . . . HEINZ BABY FOODS. M-mmm!—those good meat food products, soups, vegetables and desserts—all expertly blended to give baby extra nourishment. And now Heinz offers this baby cup for *just 25c* with labels from any six tins of Heinz Baby Foods or from 3 Heinz Baby Cereals. *Write to me for yours*, enclosing labels and money in coin or stamps—Barbara Brent, 1411 Crescent St., Montreal, P.Q.

I Hope you're having lots of sunny days this summer to enjoy your garden or porch. And here's a tip on how to enjoy your outdoor furniture. If it's chrome, you can keep it looking like new with S.O.S. Scouring Pads. Yes, S.O.S. will take that rust off in a twinkling. And that's not all S.O.S. can do to keep things sparkling around your home. Clean your porcelain tubs and basins with it. Easy, isn't it? And S.O.S. will quickly remove any starch burnt on your iron. You see, S.O.S. Scouring Pads are a "magical" combination of sturdy, interwoven fibres and grease-dissolving soap. Outdoors — indoors — S.O.S. is the handiest cleanser there is!

Dieting? Authorities on shedding poundage say that it's most important to eat a good breakfast. Keeps you from getting over-hungry and consequently over-eating through the rest of the day. They recommend a breakfast of fruit, cereal, skim milk, even bacon and an egg. For the cereal, I suggest hot "CREAM OF WHEAT". It gives you quick-starting food energy, plus iron for good red blood, and calcium and phosphorus for diets deficient in those elements. And "Cream of Wheat" is so delicious, too . . . smooth and delicate in flavour. I can't imagine a better *quick start* for a "diet day" than "Cream of Wheat."

Here We Are, smack in the middle of the cherry season. So, gather ye cherries while you may, and do down for all you're worth. But be sure you're doing them down with CERTO FRUIT PECTIN. If you follow the Certo recipes exactly, results are — always — so sure. Yes, Certo makes jam and jelly making a real treat. You can have jam or jelly in 1/3 the time of the former long-boil method, and get up to 50% more jam or jelly from the same amount of fruit. There are some delicious recipes using cherries, in the booklet under the label of each bottle of Certo, and there are lots of recipes for other fruits, too.

Want Cool, Delicious Thirst-Quenchers for the whole family — and friends when they drop in? Then stock up on SUNKIST LEMONS for iced tea and the best lemonade you've ever made.

Lemonade . . . Make a frosty-fresh pitcher of tangy Sunkist lemonade each morning. Keep it in the refrigerator and help yourself when you're hot and thirsty.

Iced Tea . . . with Sunkist Lemons. Be sure to cut the lemons in thick, juicy wedges. Then put them on the side of every glass of tea.

Yes, whether your favourite thirst-quencher is iced tea or lemonade . . . be sure to use Sunkist Lemons. They're the finest, juiciest grown and, incidentally, an excellent source of Vitamin C.

Some Evening Soon, when the dishes are done and the children are in bed, get out your bank book and count up your savings for the past twelve months. Have you been *helping yourself* generously enough from each month's pay-cheque . . . or are your savings almost non-existent? Perhaps they've all gone to the butcher, the baker and that little hat shop around the corner. This isn't fair to *you*. You should have money to show for last year's work. So why not promise yourself that *this* year's work is going to pay off in a neat little nest-egg in a *Savings Account* at the BANK OF MONTREAL. Open yours tomorrow at your nearest branch of the B of M.

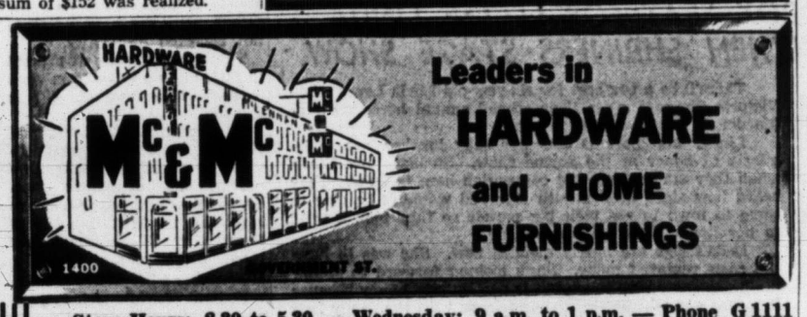

Leaders in HARDWARE and HOME FURNISHINGS

Store Hours: 8.30 to 5.30 — Wednesday: 9 a.m. to 1 p.m. — Phone G 1111

So refreshingly new in styling!

KROEHLER Smartset Furniture Group

$246.50

Whatever your heart desires . . . it's here in this thrilling new Kroehler furniture! Smart sofas . . . half-sofas . . . three-piece sectionals . . . and lounge chairs. Soft reversible seat cushions . . . space-saving design.

Sofa and Chair, as illustrated. Wide selection of fabrics and colors..... $319

Small Down Payment— Long Easy Terms

Furniture, Second Floor

Mc & Mc — Headquarters for "KROEHLER"

SUMMER SHOE Clearance

Great Savings in Children's Casuals and Sandals, All Styles and Colors.

Here is a Group of STURDY SANDALS

Reds, Browns and Whites. All types.

For Children.....$2.49 to $2.88
Teen-Age sizes to 9's.....$3.59

TYKE-N-TEEN SHOE SHOP
Between Blanshard and Home Furniture
811 FORT STREET PHONE G 2523

Veto GIVES YOU ALL DAY PROTECTION

IN JUST 5 SECONDS CHECKS PERSPIRATION
33¢ 53¢ 75¢
STOPS OFFENDING ODOR

CLEAN VENETIAN BLINDS!

"New" Machine Process
B 6612
VENETIAN BLIND LAUNDRY
SUN RAY PRODUCTS LTD.
2811 Douglas Street
One Block Past Fountain Circle on Right.

OF PERSONAL INTEREST

Drill Team Fetes Popular Officers

Misses Pat Smith and Kathie Willard were honored recently at a double shower, given by members of the Victoria Girls' Drill team, of which both honor guests are senior officers. The party was held at the home of Mrs. Myrt Okell, Larkdowne Road. The brides-elect were presented with corsages of gardenias surrounded by red rosebuds. Miss Smith's mother, Mrs. W. W. Smith, her groom-elect's mother, Mrs. Robert Burns, and Miss Willard's mother, Mrs. C. Willard, received corsages of white gladioli surrounded by pink roses and a single pink rosebud embedded in the centre of each gladiola.

A decorated swan, with "Major Pat" and "Major Kathie" written on it, contained the many gifts. "Major" is the rank both girls hold in the drill team.

Guests included Mrs. Peggy Birkett, Mrs. Eileen Gardiner, Mrs. Ann Coweery, Mrs. Eileen Goegan, Mrs. Shirley Dorohoy, Mrs. W. W. Smith, Mrs. C. Willard, Mrs. R. Burns and Misses Dot Popplewell, Jackie Quest, Jean Spedding, Gloria Murray, Betty Mae Outram, Fay Brown, Marie Johnson, Audrey McCormick, Amy Koller, Marilyn Wilson, Elfie Jernslet, Florence Tickle, Kathie Smith, Marg Creasey, Thelma Brewer, Lucille McBurney, Betty Dolman, Juanita Campbell, Maureen Smith, Doreen Renton, Betty Collis, Lorna Forsyth, Kay Morrish, Terry French and Norah Coleman.

Entertains for Visitors

Mrs. Russell Ker was hostess Wednesday morning at a coffee party at her Rockland Avenue home given to honor Mrs. Howard Miller, a visitor in the city from Los Angeles and her daughter Miss Suzanne Miller of San Francisco. Presiding at the coffee table were Mrs. Will Spencer and Mrs. T. M. Jones.

Mrs. Miller is spending the summer in Victoria but Miss Miller expects to return to San Francisco in several weeks' time.

Val Creelman Honored

Miss Val Creelman, bride-elect, was honored at the home of Mrs. Robert Erskine J., Balfour Road, Wednesday evening, when friends gathered to surprise her with a kitchen and pantry shower. Corsages of yellow and pink carnations were presented to the honor guest, her mother, Mrs. A. Creelman, and future mother-in-law, Mrs. R. Erskine, Sr. Gifts were contained in a basket decorated in blue, rose and white. Games were played and refreshments served.

Present were Mrs. A. Twamley, Mrs. A. Creelman, Mrs. R. Erskine, Sr., Mrs. A. Collier, Mrs. A. Hammer, Mrs. S. Davison, Mrs. T. Davison, Mrs. W. Wallace, Mrs. J. Erskine, Mrs. J. Hitchen, and Misses Vickie Huculak, Hilda Scavarda, Norma Creelman, Lorna Creelman, Donna Creelman, Laverna Carrigall and Dorothy Windle.

Also honoring Miss Creelman, Mrs. Ron Smith, Oswego Street, entertained at a miscellaneous shower, Monday evening, Miss Doreen Smith and little Donna Smith presented corsages to the bride-elect, her mother, Mrs. Arthur Creelman and mother of the groom-elect, Mrs. R. Erskine. A decorated umbrella held the gifts and was presented to the honor guest by Miss Donna Smith. Refreshments were served by the hostess from a table centred with sweet peas and baby's breath.

Guests were Mrs. A. Creelman, Mrs. R. Erskine, Mrs. G. A. Twamley, Mrs. J. Waggett, Mrs. L. Ettinger, Mrs. C. R. Goodmanson, Mrs. B. Heighes, Mrs. L. W. Smith, Mrs. E. A. Campbell, Mrs. R. K. Smith, and Misses Marion Heritage, Audrey Goodmanson, Norma Creelman, Doreen Smith and Donna Smith.

Entertain for Col. Logan

Members of Victoria branch, Psi Upsilon fraternity, entertained informally at luncheon in the Pacific Club, Wednesday, honoring Col. Harry T. Logan of the classics department, University of British Columbia. Col. Logan is well known in Victoria as former director of Fairbridge Farm School, Duncan.

Future Home in Vancouver

Mrs. Claire Scott who has been a member of the vital statistics department at the Parliament Buildings for many years is leaving Victoria on Friday to live in Vancouver where she will join the staff of the official administrator's office.

Prior to her departure Mrs. Scott has been much feted. In honor of her sister, Mrs. Herbert W. Davey entertained at her home on Moss Street, last Friday evening. Mr. and Mrs. P. Ford were hosts at dinner at their Queenswood home in honor of Mrs. Scott Sunday evening. Covers were laid for eight.

Members of the Robert Burns McMicking Chapter of which Mrs. Scott is a member entertained in her honor at the Thorpe Place home of Mrs. Owen Fowler and Mrs. Norton Adamson and Miss Allison Chrow entertained at a bridge party at the Government Street home of the former.

Mrs. Scott's daughter, Miss Heather Scott, will stay in Victoria with Mrs. Herbert Davey until the fall when she will go to Vancouver to attend University of British Columbia.

Vacation in Europe

Miss Norma Douglas, director of music at Victoria High School, sailed Wednesday from New York aboard the Elizabethan, for a few weeks' visit in Great Britain and Europe. While overseas she plans to attend musical festivals in Paris and Switzerland.

* * *

Among guests at the Coronation Ball in Hurlingham, Eng., last week, which was attended by Her Majesty the Queen, was Major A. M. Taylor Spittal and Mrs. Taylor Spittal of this city.

Miss Wynne Shaw left this week for Seattle where she will attend Cornish School summer classes for teachers of dancing. She was accompanied by Miss Marie Maggiora who will also attend the school.

San Francisco Woman Here On Her Annual Vacation

By KITTY DIXON

A charming visitor to Victoria is Miss Marie Forman, San Francisco, who came to the city two weeks ago for the Victoria Hand Weavers' Guild exhibition, which she attends annually. Since her arrival she has been visiting her many friends, and on Monday at the Empress Hotel she entertained them all at her "annual" tea.

MISS MARIE FORMAN

When she came to the city on one of her numerous visits, four years ago, Miss Forman, who has been weaving for 14 years, heard of the Victoria Hand Weavers' Guild Exhibition. She went to see the display, and was so impressed, she joined the organization, becoming the only American member.

Miss Forman is an expert in the art of hand weaving. It is her hobby, and she creates fine fabrics just for the love of it. Like any true artist, she must be inspired.

"I cannot weave until an idea comes to me," she says. "I like to weave pretty things . . . things that are colorful and have originality in design and texture. Weaving plain yardage holds no interest for me."

Examples of her original ideas are a pair of lamp shades which she wove from broom corn, in its natural color. Miss Forman, who is self-taught, also likes to weave with ribbon and chenille. Her evening bags, combinations of wool, metallic thread and chenille, are exquisite.

She recently wove a stole of fine white wool with metallic thread and rhinestone trim for Mrs. Dwight D. Eisenhower. Friends of Miss Forman have told her that they saw Mrs. Eisenhower wearing the stole on a television program.

"I would consider it quite an honor, if she did, but as I did not see the program myself, I can't be sure," Miss Forman said.

Miss Forman is a court shorthand reporter by profession. She is a member of the Contemporary Weavers of California, and has exhibited in the De Young Museum in Golden Gate Park, San Francisco, and in the Los Angeles County Fair, at Pomona, Calif.

"I just love Victoria women!" she said when she told of the numerous invitations she received for teas and dinners during her stay in the city. "And Victoria, itself, is Heaven." Miss Forman will return to San Francisco on Friday.

Church of England WA Holds Successful Party

The sun shone brightly, Thursday afternoon, for the garden party, held in the grounds of the Caroline Macklem Home, 1322 Rockland Avenue, by the Woman's Auxiliary of the Church of England in Canada. Beneath the oak trees, guests bought articles sold at the various stalls, were served afternoon tea, and entertained by dancing pupils of Mrs. Katherine Costain.

Among guests were Archbishop and Mrs. H. E. Sexton, Dean P. R. Beattie, Canon and Mrs. R. Willis, Rev. F. Tomalin, Rev. and Mrs. N. Godkin, Canon and Mrs. F. Pike, Canon and Mrs. E. G. Munn, Canon A. E. Greenhalgh and Miss Kathleen Agnew. Mrs. Jessie Clark, Long Beach, Calif., a cousin of Miss Agnew, and Mr. and Mrs. Duncan McPhee, Detroit, Mich., visiting Victoria for the day, also attended.

In charge of stalls were Mesdames G. Jarvis, T. Vickers, N. P. Jobbins, T. C. Griffiths, W. C. Heathfield and A. Weston, needlework; Mrs. F. E. L. Philp, garden produce; Mrs. O. Brake, Mrs. S. Averill, ice cream; Mrs. K. Davies, Mrs. F. Watts, home cooking; Miss O. Schetzel, Mrs. M. Nicholson, tea; Mrs. R. J. Stephens, superfluities; Mrs. M. McKenzie, Mrs. A. E. Partridge, tea receipts; Mrs. Claude Gardiner, Lady Lake, receipts.

Guests of the home were in charge of a general work stall, under convenership of Mrs. E. Chester. Serviteurs were members of Christ Church, St. Mary's and St. Luke's Evening Branches.

Decorations were in a patriotic theme. There were several Union Jacks and red, white and blue draping fenced off the afternoon tea section.

Mrs. A. Edmonds, cashier, reported proceeds, which will be used as expenses for care of the home, amounted to $700. Guests were received by Miss Dorothea Mitchell, chairman of the board of governors, and Mrs. R. O. Taylor, president of the Diocesan Board of the Women's Auxiliary. Mrs. B. P. Harding was general convener.

Married in Chase, Living at Needles

After a honeymoon spent in the Okanagan and at Kalamalka Lake, a Victoria man and his bride are making their home at Needles, B.C. The bride is Joan Louise, daughter of Mr. and Mrs. F. N. Chase of Chase, B.C., and the groom is Harry Thomas Cole, son of Mr. and Mrs. H. M. Cole, 3593 Calumet Avenue, Victoria. The wedding took place at St. Andrew's United Church, Chase, Rev. Stuart Porteous performing the ceremony beneath a floral arch. Mrs. Ethel Byers, organist, and Eugene West, violinist, provided wedding music.

The bride wore her maternal grandmother's pearl and ruby bracelet for something old, and was gowned in white nylon net with a lace redingote. Her fingertip veil was held by a pearl tiara and she carried a spray bouquet of red roses and shasta daisies.

She was attended by her two sisters and a small cousin wearing flower-toned gowns with floral headdresses and carrying colonial bouquets. Bob Cole was his brother's best man and another brother, Don Cole and John Baker were ushers.

A reception was held at the Underwood Hotel, Chase, where J. S. Bailey, the bride's uncle proposed a toast and Mr. West sang "Because" and "O Promise Me."

Mrs. Cole traveled in a rose suit with white accessories and corsage of roses and white carnations. Among many out-of-town guests at the wedding were Mr. and Mrs. Max Elder and Mr. and Mrs. Jack Elder of Sooke; Mr. and Mrs. H. M. Cole, and Mr. and Mrs. Archie Millar, Mr. and Mrs. Joe Warren and Don House, all of Victoria.

Vice-President Of World Group

Word has been received in Victoria that Miss Margaret Clay was elected a vice-president of the International Federation of Business and Professional Women at triennial convention in Stockholm last week. Miss Clay, who left this city last September on a world tour, attended the Sweden convention as one of the delegates from Canadian Federation of Business and Professional Women.

Final Clearance

All summer millinery, large brim styles, suitable for all your summer garden parties.

Small cloche shape for your summer vacation. These are clearing from $2.95 to half price.

Special table of pastel fur felts going for only $2.95.

Yes, these are all exceptional values. So don't wait . . . hurry down as soon as possible.

MINNIE BEVERIDGE
Millinery
778 Fort St. Phone E 3452

ON OWN GROUNDS

Hospital Auxiliary Realizes $2,000 at Garden Fete

From a bunting decorated dais on the green lawn in front of Royal Jubilee Hospital, William S. Day declared the annual garden party of the Women's Auxiliary, officially opened, Wednesday afternoon.

Mr. Day, whose family has been actively connected with the hospital for many years, came from Vancouver especially for the occasion. He was introduced by Mrs. W. G. Crawford, auxiliary president. With him on the dais were Mrs. Day, Mr. George Masters, Mrs. Claude Harrison, Mr. and Mrs. James Thow, Alderman and Mrs. Mulliner, Mrs. William Thackray, and the co-conveners of the party, Mrs. J. L. Hobbs and Mrs. W. G. Thorpe.

During the afternoon a sum of $2,000 was realized for work of the auxiliary in the hospital.

Afternoon tea, served on the tennis court, was convened by Mrs. George Masters, assisted by Mesdames D. E. Fry, R. O. Bell, R. A. Dyke, C. L. McLaughlin, F. Hallas, R. S. Sinclair and G. F. Hillard.

Head table, arranged by Mrs. Fry and Mrs. Dyke, was set with white cutwork cloth and antique silver and crystal candelabra topped with dainty bouquets of deep purple and mauve stocks. Mrs. Claude Harrison presided at the silver tea service.

Individual tables were centred with Colonial bouquets made by Miss Carol Wootton. Student nurses assisted as serviteurs.

Door receipts were in charge of Mrs. F. J. Boughton, assisted by Mesdames P. E. Taylor, A. A. Blyth, J. McKibbon, E. O. Porritt, S. Okell and Miss S. Fraser; superfluities were handled by Mesdames H. B. Nash, T. Lumsden, M. Anderson and L. G. W. Tallamy; gifts and novelties, Mesdames A. V. Price, W. J. V. Church, C. W. Tolson and J. Watson.

A stork stall was run by Mesdames P. E. Corby, W. Ellis and D. Weaver; home cooking, Mesdames J. A. Wilson, A. Akerstrom, E. Stevens, R. McNeilly and G. Ferguson; tombolas, Mesdames E. Sheppard, W. F. Copeman, C. Lambe, P. R. Brown, F. McKenzie and Miss M. Curry; ice cream and pop, Mesdames A. Masters, F. C. Banks, J. F. Hough, Kringle and H. S. Southin.

Bingo games were in charge of Mrs. H. A. Patterson, Mr. P. E. Corby and members of the hospital staff; grocery hampers, Mesdames R. W. Watson, W. E. Goodwin, C. D. J. Christie and R. A. Batting; candy, Mesdames R. Barlow, G. Cohn, C. Greives and J. Barlow.

Children's entertainment was arranged by Mesdames H. J. Pinhorn, A. Wurtele, H. Street, G. Hoole, P. Williams, E. H. Street, DeBois, Mr. and Mrs. T. Scott and Frank Merryfield; fruit, flowers and vegetables sold by Mesdames J. H. Newton, R. Macleod and H. C. Andrews. Drawings for tombolas were made by Miss Lucie Woodrow and Mrs. Murray Anderson. Mrs. F. W. Watson was press convener.

OF PERSONAL INTEREST

Miss Flo Wright has come from Vancouver and Mrs. Henry Helzer from Portland to visit their sister, Mrs. William Arnold at her home on Arnold Avenue.

Mrs. C. D. J. Christie is a visitor in the city from Vancouver, the guest of her brother-in-law and sister, Mr. and Mrs. R. W. Watson, at their home on Thompson Avenue.

In honor of Miss Isobel McCorkindale, a visitor from Melbourne, Australia, executive members and past presidents of Victoria Business and Professional Women's Club gathered for dinner at Chalet Matterhorn on Wednesday evening. Those present with Miss McCorkindale were Mrs. Bessie Smith, Mrs. Nancy Hodges, Mrs. Vera Wade, Mrs. Clare Lord, Mrs. Marguerite Laughlin, Mrs. Ruby Masters, Misses Minnie Beveridge, Elise Richardson, Elizabeth Forbes, Marjorie Press, Ella Brett and Frances Paterson.

Daughters of St. George, Princess Patricia Lodge No. 238, Friday, K of P Hall, 7.30 p.m. Initiation followed by social and mock auction.

COPP'S have the Shoes that FLATTER your ENSEMBLE . . . that are comfortable in this weather.

Brand New Shipment of WHITES

Flatties	$3.95
Sandals	$4.95
Casuals	
High and Low Heels	$6.95

Copp's YOUR FAMILY SHOE STORE
1316 Douglas G 5161

STILL A WONDERFUL SELECTION AT Scurrahs 1/2 PRICE Sale!

• COATS • SUITS • DRESSES
• BLOUSES • SWEATERS • HATS
• WEDDING and EVENING GOWNS

728 Yates Street "Where Smart Women Prefer To Shop"

Frigidaire Canada's No. 1 Refrigerator

NOW AT LAST!— You can own the streamlined refrigerator you've dreamed of having . . . to lighten your kitchen chores, to eliminate costly food spoilage. No longer need you put up with a tiny cramped freezer, limited storage space. The Frigidaire solves all your kitchen problems. The huge full-width freezer holds a mammoth supply of frozen foods, cubes and ice cream. The specially designed shelves let you store safely, conveniently enough food to last an average family an entire week. With all this you get that FRIGIDAIRE quality, long life and value for years' service.

LOWEST DOWN PAYMENT IN TOWN!

SAVE A TRIP TO TOWN

Phone B 6184 or E 9111 and a representative will call or you can call a taxi to visit our display and we will pay for the return trip.

Frigidaire REFRIGERATORS from $299.75

VICTORIA TIRE LTD. GOVERNMENT AT HERALD ST. PHONE E 9111 B 6184 THE ISLAND'S LARGEST TIRE SHOP

HEADQUARTERS IN VICTORIA FOR FRIGIDAIRE

Dollar for dollar you get more with a SINGER SEWING MACHINE

Was $182.00 NOW $169.50
WITH MATCHING STOOL
Easy Budget Terms
Liberal Trade-In Allowance

PRICE INCLUDES:
- Round Bobbin
- Six 2½-Hour Lessons in Sewing Skills
- Set of Basic Attachments
- Singer Warranty of Manufacturing Perfection.

Also in PORTABLE. Was $114.50, now..... $102
Made in Canada by Canadian Workmen of Canadian Materials

SINGER Sewing Centre
726 YATES

SPECIAL OFFER!

New Spillproof Tumbler To Teach Your Baby To Drink From A Cup!

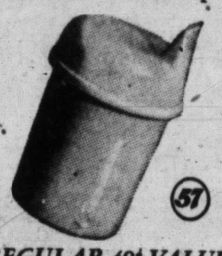

REGULAR 49¢ VALUE FOR ONLY 25¢

New Heinz Baby Tumbler, an attractive spillproof cup specially designed for babies. Regular 49¢ value for only 25¢ and six labels from any Heinz Baby Food or 3 Heinz Cereal labels. Available in Pink or Blue. Write H. J. Heinz Company of Canada, Ltd., Dept. SP., Leamington, Ontario.

"My baby is a Heinz fan, too"

Perhaps you've seen a child carrying on a cooing conversation with the smiling baby on tins of Heinz Baby or Junior Foods. Many mothers find that their tots recognize the Heinz baby from an early age. Also, kiddies can usually tell the taste of Heinz Baby Foods and will refuse others which strike them as unfamiliar.

Be on the safe side with safe, digestible, uniform foods with natural flavour—the kind that more than 7 out of 10 Canadian mothers feed their babies—Heinz 4 Pre-Cooked Cereals, 34 Strained Baby Foods and 20 Junior Foods. For your convenience, Heinz Cereals for babies are now available in 4-oz. and 8-oz. Packages. Heinz Pre-Cooked Cereal Food and Oatmeal Cereal are also available in new 16-oz. packages. The wide variety of Heinz Strained and Junior Foods includes soups, meat food products, vegetables, fruits and desserts. You can be sure they're good because they're Heinz.

BF-253B

CANADA'S BEST SELLING BABY FOODS ARE HEINZ

HEINZ BABY FOODS 57

DICK TRACY

NANCY

OUT OUR WAY

BOARDING HOUSE

AROUND HOME

MARK TRAIL

DOTTY

BUZ SAWYER

OZARK IKE

JOE PALOOKA

KERRY DRAKE

BUGS BUNNY

ALLY OOP

KING AROO

ORPHAN ANNIE

THE DOCTOR SAYS

By EDWIN JORDAN, MD

Aim of Diabetes Treatment Is to Eliminate Urine Sugar

In response to several recent requests, some features of the important disease, diabetes, are discussed again.

Diabetes is a disease caused by failure of certain cells in the gland called the pancreas in the abdomen. When normal these cells prepare a substance which is emptied into the blood stream and regulates the use of sugar.

In diabetes something goes wrong and not enough material is prepared by these pancreatic cells. Thus sugar is no longer burned up satisfactorily and some of it is spilled over through the kidneys and eliminated in the urine. The amount of sugar lost in this way, however, is different in each patient.

The important object of treatment is to prevent the loss of sugar in the urine. When this is accomplished the symptoms almost always improve. Sometimes the loss of sugar in the urine can be prevented merely by adjusting the diet, especially by reducing sweets and starches or carbohydrates. Whether diet alone is enough can be discovered only by frequent chemical tests of the urine and occasional tests of the blood.

It is often impossible to eliminate the urine sugar by adjusting the diet alone and still give enough food to maintain health. In such cases, insulin has to be used but only enough to keep the urine free of sugar and to aid in the assimilation of food.

Because most of the sugar in the urine comes from sugar and starches in the food, almost all of those with diabetes must take less of these substances. Sugar, of course, is the ingredient principally responsible for "sweetness" and therefore almost any substance which is sweet contains more sugar than is desirable for a diabetic.

Persons who try to treat themselves for diabetes are taking a grave risk. It is impossible to know whether the disease is being controlled or not without careful testing.

I am often asked for a diet for diabetes. To supply any such thing would be dangerous because no two people with the disease need or should have exactly the same food and management.

Although victims of diabetes should always obtain expert medical care, they may learn more about their diseases by subscribing to the bi-monthly magazine, ADA Forecast, published by the American Diabetes Association, 11 West 42nd Street, New York 18, N.Y.

MARQUAND ILL

NEWBURYPORT, Mass. (AP)—John P. Marquand, Pulitzer Prize-winning novelist, is under treatment for a heart ailment in Anna Jaques hospital. He was reported "resting comfortably."

Icebreaker D'iberville Going North

MONTREAL (CP)—Canada's newest icebreaker, the CGS D'iberville, cast off from sun-baked Montreal today for a cool 12 weeks in Arctic waters.

But the trip will be strictly business, not pleasure.

The D'iberville, loaded with sufficient fuel oil for her 12,000-mile voyage, will sail to Newfoundland before turning north to Labrador and the islands off northern Quebec.

Her passengers include government scientists and Mounties, bearded missionaries and beardless Eskimos, and a Newfoundland magistrate who will fly ashore in one of the ship's two helicopters to swear in deputy returning officers for the Aug. 10 federal election.

In her holds she has food and medical supplies, mail for east Arctic outposts, trade goods and prefabricated barracks for a new RCMP base at Cape Herschel on lonely Ellismerc Island.

All the way north the ship will call at isolated stations to pick up and put down police officers, Hudson's Bay Company officials and missionaries.

Sixteen Eskimo families are being taken from Clyde River to points farther north where they believe game will be more plentiful. Four families are moving to the new RCMP post, others to Pond Inlet, Resolute Bay and Craig Harbor.

Before returning the D'iberville will rendezvous with the CGS C. D. Howe to take aboard members of the eastern Arctic patrol of the department of resources and development and health officials. The officials will transfer because the D'iberville will be pushing farther north than the Howe, which left here about two weeks ago.

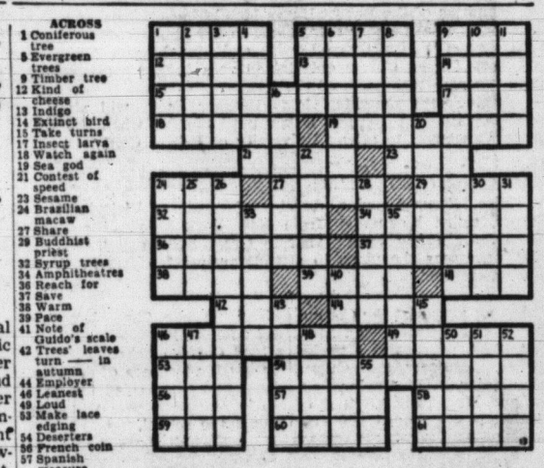

ACROSS
1 Coniferous tree
5 Evergreen trees
9 Timber tree
12 Kind of cheese
13 Indigo
14 Extinct bird
15 Take turns
17 Insect larva
18 Watch again
19 Sea god
21 Contest of speed
23 Sesame
24 Brazilian macaw
27 Share
29 Buddhist priest
32 Syrup trees
34 Amphitheatres
36 Reach for
37 Save
38 Warm
39 Pace
41 Note of Guido's scale
42 Trees' leaves turn —— in autumn
44 Employer
46 Leanest
49 Loud
53 Make lace edging
54 Deserters
56 French coin
57 Spanish measure
58 Withered
59 Footlike part
60 Formerly
61 Former Russian ruler

DOWN
1 Fruit tree
2 Indolent
3 Burmese demons
4 Persian prince
5 Kind of palm tree
6 More senseless
7 Ceremony
8 Was dormant
9 Vehicle for the sick
10 Early
11 Detest
16 Farm machine
20 Baked clay pieces
22 Containers
24 Indian nurse
25 Destroy
26 Equipment
28 Vetches
30 Handle roughly
31 On the water
33 Liquid measure
35 Be penitent
40 Teachers
43 Deafen
45 Cook in oven
46 Pace
47 Gait
48 Mast
50 Followers
51 Antitoxins
52 Belgian river
55 Perched

Answer to Previous Puzzle

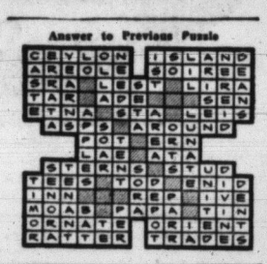

Canadian Baptists Asking Freedom in South America

VANCOUVER (CP). — The Canadian government will be asked to make a "formal demand" for religious freedom in Colombia, the third triennial assembly of the Baptist Church in Canada announced Wednesday.

The announcement came following concluding sessions of the assembly Tuesday, when some 500 delegates passed a resolution regarding minority rights in the Roman Catholic South American country.

The resolution called on the "Canadian minister of external affairs to make a formal demand of the government of Colombia to protect the minority rights of all Protestant bodies in that republic."

Dr. Watson Kirkconnell, president of Acadia University, Wolfville, N.S., was elected new assembly president. At a simultaneous conference of the Baptist Young People's Union, F. Keith Haskins, Calgary, was elected president and Miss Margaret Orr, Victoria, vice-president.

The assembly called on British and United States foreign offices to protest "the recent imprisonment of Baptist pastors in Czechoslovakia and to ask for their early release."

Delegates complained strongly of Canada's liquor laws and decided that "the provincial prime ministers be advised of our dissatisfaction."

The assembly urged Baptists to sponsor immigration of Protestant families from Europe, and help them when they get here.

The governments of Alberta, B.C. and other provinces were commended for improving handling of juvenile offenders.

Cominco, Workers Sign New Pact

TRAIL, B.C. (CP)—The 1953 collective agreement between locals 480 and 651 of the International Union of Mine, Mill and Smelter Workers Ind and the Consolidated Mining and Smelting Company of Canada has been signed, a joint statement said Wednesday.

The agreement completed negotiations which began June 26 with conciliation board hearings.

The pact states that workers will receive the same pay as they did in 1952 and that men having 15 or more years of service with the company will be entitled to three weeks' vacation with pay.

SHIPS IDLED

HONG KONG (Reuters) — Nineteen British ships are lying idle in Hong Kong harbor, mainly because of serious Japanese shipping competition, shipbrokers said here today. A further 19 are laid up ready to be scrapped.

CCF Seeks Ruling on Rights Of Campaigners in Quebec

MONTREAL (CP) — Mme. Therese Casgrain, Quebec CCF leader, has asked Justice Minister Garson and Premier Duplessis of Quebec for rulings on the right of municipalities to regulate public distribution of political campaign literature by candidates in the federal election.

Mme. Casgrain, who is a candidate in Jacques Cartier-La Salle riding in the Aug. 10 election, said she has sent the following telegram to the federal minister and Premier Duplessis, Quebec's attorney-general:

"For our information please advise whether federal candidates are subject constitutionally to municipal taxes and licenses and to the obligation of obtaining police permission when distributing official party literature in these national elections."

Mme. Casgrain said some Quebec municipalities impose license fees of $10 for each person distributing election campaign literature. She said police censorship of such literature is applied by other municipalities.

"The normal and legitimate activities of party supporters are rendered impossible by these by-laws," she said in a press statement. "Democracy cannot function in Canada if every municipality can exact a license from an official candidate who seeks to reach the electorate. Electors should have exactly the same right to promote their political views all over Canada . . . ."

Triple Treat for this SUNDAY SYMPHONY

2.30— THE BUTCHART GARDENS

1. Guest Artist: World-famous Contralto, IRENE BYATT
2. Viennese Music
3. Hits from "Oklahoma!"

Weekender Handman and Timesman Thorsen.

DUPLICATE EXPERIENCE

Weekend Writer Meets Co-Campaigner Thorsen

The hordes of flies at Phillipville, North Africa . . . the deep valleys of blistering hot Sicily when soldiers at rest sought relief in the shade of orange and olive trees . . . the terrific grind on the hoof up the mountainous foot of Italy to start the Canuck "boot" fight . . . famous battle scenes like Campobasso, Ortona and others.

Memories of those Second World War days flooded back to Stanley Handman, Montreal, and Roy Thorsen, NCO's with the Canadian Army in the fight up the "soft" underbelly of Europe in that war, when they met in Victoria a few days ago.

Handman is with the Weekend Magazine, which is featured in this newspaper's Saturday editions. Thorsen is a reporter on the Times. Both deal with the same type of news-crime. The Weekend writer is after top features, the local man after local crime front.

Handman was here working on a B.C. feature for Weekend.

The pair found they had been next-door neighbors on the path of the Canadian forces from North Africa to deep into the heart of Italy. Handman was with the RCRs, Thorsen with the Seaforth Highlanders of Canada from Vancouver. Both "first divvers" they went through the same action mills, enjoyed leave fun and had similar "we'd like to forget" aspects of war.

After frontlining it most of the way up Italy, Handman, a former news-editor of The Montreal Standard, joined the staff of The Maple Leaf, popular Canadian forces' newspaper in Italy.

Thorsen was with the Seaforths up to and past the famous Ortona battle area. He later switched to the Princess Louise Dragoon Guards, of Ottawa, and finished the war with that recee-unit-made-infantry.

Sea Cadets May Establish Camp In Sooke District

A special committee of the Victoria branch of the Navy League of Canada will consider a piece of property on Fork Lake, near Sooke, which reportedly may become available for establishment of a Sea Cadet camp.

The executive meeting of the Navy League was told that a recent carnival staged by members of Victoria's Rainbow Sea Cadet Corps netted approximately $1,850. The league sponsors the cadet organization.

The money will be used to maintain and promote a variety of activities within the cadet group.

Oak Bay Discusses Vending Fees

A new vending machine by-law was discussed at Oak Bay Council Wednesday. Municipal clery A. D. Findley noted that the lowest fee in Victoria was $25 for the first machine and $2 for each additional.

Cigarette machine operators in the city pay a license fee of $100 and $5 for each additional machine, he said.

Councillor George Gregory was not in favor of charging shopkeepers for vending machines.

"I feel that you are charging him for the use of a machine he is getting to do the same thing a girl clerk would, Councillor Gregary protested.

The use of cigarette machines by children was attacked. It was pointed out by Councillor Gregory that a license fee would not stop this practice, however. He noted his young daughter frequently purchased cigarettes for him over the counter with no difficulty.

"If we want to stop the machines on moral grounds; okay; but why charge the shopkeepers," Councillor Gregory argued.

The matter was referred to the finance committee.

Pickersgill Gives Account of Hotel Row

WINNIPEG (CP)—John W. Pickersgill, secretary of state, has explained his part in events leading to the controversial demotion of Robert S. Pitt, former manager of the CNR-owned Fort Garry Hotel here.

Mr. Pickersgill says he did not "complain" of Fort Garry service after a visit to the hotel last summer with Prime Minister St. Laurent, but he did tell CNR president Donald Gordon, in reply to a question, that the Fort Garry compared "unfavorably" with the competing railroad hotel in Winnipeg.

The state secretary gave his version of the incident in a lengthy memorandum to Mr. St. Laurent published in the Winnipeg Tribune. The memorandum was sent to the Tribune by Mr. Pickersgill in response to charges of "political interference" in last fall's removal of Mr. Pitt to the CNR's Prince Edward Hotel at Brandon, Man.

In his published memorandum, Mr. Pickersgill denied that he had staged an "outburst" in the Fort Garry lobby and had criticized Mr. Pitt personally, as had been contended before the Commons railway committee.

The cabinet member said there was no "outburst" and added that, as far as he knows, Mr. Pitt was not there at the time.

However, the minister said, he may have asked "rather sharply" for someone to show the Prime Minister to his room. Mr. Pickersgill said his comments about the Fort Garry service to Mr. Gordon were given when he was talking to the CNR president a couple of weeks later about a different matter. Mr. Gordon had asked how Mr. Pickersgill had found the service in the CNR's Western hotels.

Mr. Pickersgill said he told Mr. Gordon—as he recalled it—that:

"In Winnipeg the CPR is putting it over you like a tent, if my experience is any sample of what is going on."

Mr. Pickersgill then went on in his memorandum to detail some of his Fort Garry experiences, including difficulties in getting a room for Hon. Robert Mayhew, then fisheries minister, and himself.

He had added to Mr. Gordon that none of these things was important singly—and that his remarks should not be interpreted as a complaint—but that they seemed to indicate to him a "general slackness" about the CNR hotel.

No Matches, Please

FORT WASHAKIE, Wyo (UP)—Matches were handed with extra care at the home of Mr. and Mrs. Leonard Twitchell after their three-year-old son, Max, drank a can of cigarette lighter fluid. The boy suffered no serious ill effects.

Worry of FALSE TEETH

Slipping or Irritating?

Don't be embarrassed by loose false teeth slipping, dropping or wobbling when you eat, talk or laugh. Just sprinkle a little FASTEETH on your plates. This pleasant powder gives a remarkable sense of added comfort and security by holding plates more firmly. No gummy, gooey, pasty taste or feeling. It's alkaline (non-acid). Get FASTEETH at any drug store.

NOTE to BRIDEGROOMS

She is young . . . so very young. She is wide-eyed & so naively sweet. She does not dream of great rooms, draped & hung, with master paintings, rugs where some queen's feet, have lightly trod. She dreams of this instead: A small new house with freshly painted floors, With hand-stitched curtains, & above her head, Bright dishes gleaming thru wee cupboard doors. She'll learn some day, the value of old things, When eagerness is still, & she is wise, Knowing the dis-illusionment time brings; But now—there's SO MUCH summertime in her eyes, And this is her first house . . . whate'er you do, Let everything about it . . . be NEW. Just like this suite . . . that sells on sight, 'Cause it is styled . . . and priced just right. And she'll love you more . . . you big galoot, If she has "her way" . . . 'CAUSE THE DARN THING'S CUTE.

A DREAM OF A SPRING-FILLED MATTRESS

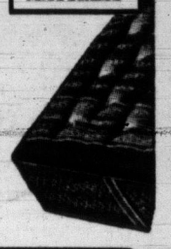

SILVER RIBBONS IN THE SPRING

PERSONAL to the BRIDE

and you may choose from ten colors in a quilted satin spread, and a couple of figurine boudoir lamps to match.

NOTE TO YOUR POCKETBOOKS . . . All these "gifts" only $19.00 DOWN

$199.00 Full Price

AT HUMBER'S SUPER WAREHOUSE

Three Pretty Floors with Everything NEW . . . Behind the Post Office

2 REASONS WHY it's your best GIN BUY

1 It's made by Hiram Walker

2 It's made with IMPORTED BOTANICALS

HIRAM WALKER'S DRY GIN

This advertisement is not published or displayed by the Liquor Control Board or by the Government of British Columbia.

MORE THAN 4,000,000 PEOPLE CHOOSE Servel

The name SERVEL is famous throughout the world as the finest refrigerator *in* the world—that's why more than 4,000,000 people are the proud owners of these truly beautiful, economical refrigerators. ONLY SERVEL OFFERS the world-famous motorless refrigerator (absorption-type freezing system) with the 10-year guarantee . . . as well as . . . the standard refrigerator (electric compression freezing system) with the 5-year guarantee.

EVERYTHING YOU'VE EVER WANTED IN A REFRIGERATOR including economy

- Full-width Freezer Compartment • 15.7 sq. ft. of shelf area
- Hostess Tray • 3 Quick Release Ice Cube Trays
- 2 smooth-sliding Vegetable Freshener Drawers
- Adjustable Unichrome Shelves • Quick-Cold Shelf
- Divided Freshener Shelf
- Wonderfully economical operation

SEE THE BEAUTIFUL SERVEL 536 MODEL ON DISPLAY NOW AT YOUR SERVEL DEALER'S

Servel The Name to Watch for Great Advances in Refrigeration and Air Conditioning.

SERVEL (CANADA) LIMITED • 548 KING STREET WEST, TORONTO

ROCKGAS CO. (VICTORIA) 2503 Douglas Phone E 5012

ARROW FURNITURE 1321 Government (Between Yates and Johnson) E 8024

W. R. Menzies & CO. LTD. 911 Fort St. E 1112

KENT'S LTD. 742 Fort St. E 7104

FRIGIDAIRE Refrigerators

NOW ONLY $10 DOWN

VICTORIA TIRE LTD.

GOVERNMENT AT HERALD ST. PHONE E 9111 B 6184

THE ISLAND'S LARGEST TIRE SHOP

DUNCAN MacBRIDE

TONIGHT AT 8.30

View Royal Community Hall

Hollywood SPECIAL FORMULA BREAD

Lends distinctive grace to special occasions—a luxury touch to every meal. No fats are added. No shortening used.

Baked exclusively FOR YOU by

WESTON'S BAKERIES LIMITED

Under license by National Bakers Service, Inc.

NABOB HAS THE FLAVOR MOST PEOPLE IN THE WEST ENJOY

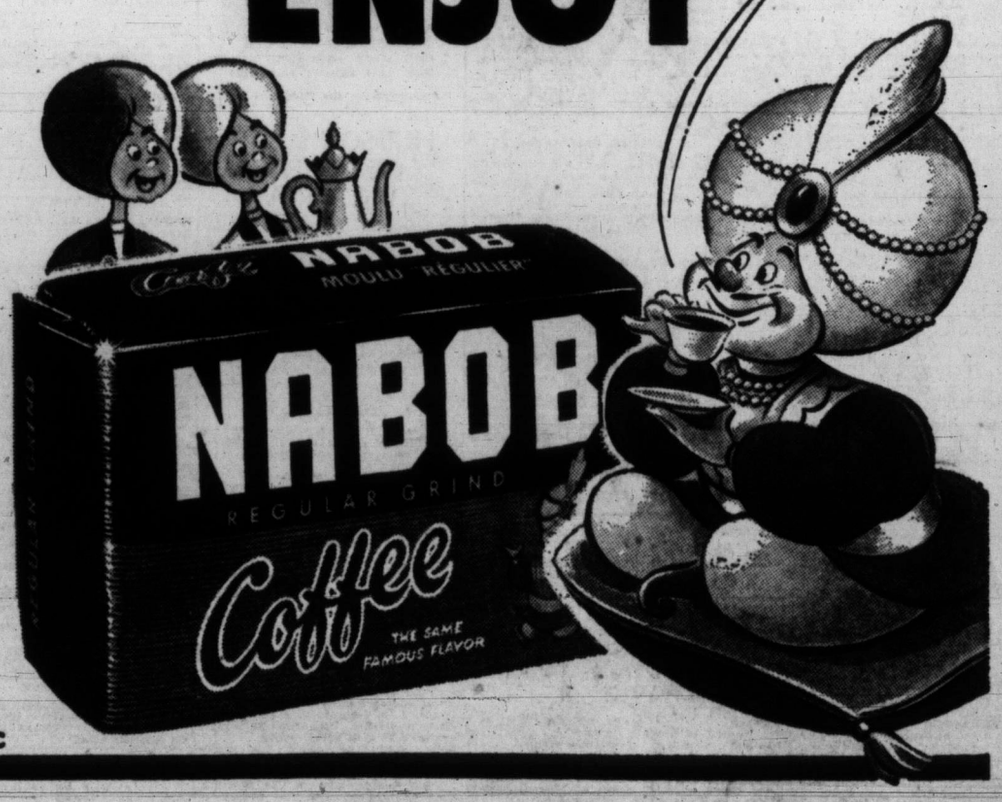

2-C

FASTER RESULTS
LOWER COST

TELEPHONE BEACON 3131

TIMES WANT ADS
SERVE YOU BETTER

Victoria Daily Times

Published every afternoon except Sunday by Times Publishers Ltd. 2631 Douglas Street, Victoria, B.C.

Subscription rates: Daily by carrier (city) $1.50 per month. Daily by carrier (suburban and all other) $1.25 per month. Single copy sales price, 7 cents daily, 10 cents Saturday. Mail rates: Wherever carrier service is maintained in suburban and all other, $1.25 per month. Canada, Great Britain, Yukon Territory, one year $13.00, six months, $7.00; three months $3.50; less than three months, $1.25 per month. Saturday (Week-end Edition): one year $5.00; United States, $1.25 per month. Other foreign countries, $2.00 per month.

Authorized as second-class mail Post Post Office Department, Ottawa

CLASSIFIED RATES

Birth Notices, $1.00 per insertion. Deaths, Funeral Notices not exceeding 12 lines, $1.50 first insertion and $1.00 subsequent insertions. Each additional line 14c daily.

Marriages, In Memoriam Notices, Cards of Thanks not exceeding 12 lines, $1.50 per insertion. Each additional line 14c daily.

14c per line per day, 38c per line per three days, 73c per line for six days, $3.12 per line for one month (26 days). Above rates apply to consecutive insertion. Minimum advertisement two lines only. Contract rates on application.

TERMS OF PUBLICATION

The Victoria Press Ltd. shall not be liable for non-insertion of any advertisement beyond the amount paid for such advertisement.

All claims of error in publication shall be made within 12 hours thereafter and if not so made shall not be considered. No claim will be allowed for more than one incorrect insertion nor for errors not affecting the value of the advertisement.

In the event of an error occurring the liability of the Victoria Daily Times shall not exceed the charge for the space actually occupied by the item in question.

Representatives United States: Conklin and Woodward Inc.

Eastern Canada: Tom Dwan, Room 805 77 York Street, Toronto Ont.

Replies to private box numbers may only be obtained from the downtown office of Victoria Press Ltd. at 1215 Broad Street.

VITAL STATISTICS

1 BIRTHS

ADAMSON—Born to Mr. and Mrs. Alf Adamson, 169 Olive Street, Victoria, B.C., at the Royal Jubilee Hospital, on July 12, 1953, a daughter, Donna Gayle, 7 lbs. 10½ ozs. A sister for Carol. Thanks to Dr. Paul and staff.

BARNES—Born to Mr. and Mrs. E. M. Barnes (nee Kathleen Hunter), 1720 Hampshire Road, Victoria, B.C., at the Royal Jubilee Hospital, on July 13, 1953, a boy, Terrance Malcolm.

D'ARGIS—Born to Mr. and Mrs. E. W. D'Argis, Thetis Lake, Victoria, B.C., at the Royal Jubilee Hospital, on July 14, 1953, a son, 6 lbs. 7 ozs., Frank Wilfred.

FRANKSON—Born to Al and Jean Frankson, at St. Joseph's Hospital, on July 15, 1953, a son, Paul Maurice. A brother for Douglas. Thanks to Dr. Newby.

RANDALL—Mr. and Mrs. S. C. Randall announce the birth of their daughter, Barbara Susan, 7 lbs. 10 ozs., at Royal Jubilee Hospital, on July 14, 1953. A sister for Carol.

2 ENGAGEMENTS

COLLINSON-MOFFATT—Mrs. E. Collinson, 1036 Redfern Street, and the late Mr. Collinson, wishes to announce the engagement of her younger daughter, June, to Mr. John Gilbert Moffatt, only son of Mrs. E. Moffatt, and the late Mr. Moffatt, 15 Marlborough Street. The wedding will take place August 15, at 1.30 p.m., at St. John's Church.

RANTZ-PAYNE—Mr. and Mrs. H. J. Rantz, Langford, B.C., announce the engagement of their elder daughter, Lorraine Henrietta Marie, to Mr. Frank Leverne Payne, younger son of Mrs. Josephine Payne, 845 Balmoral Road, Victoria, B.C. Wedding to be announced at a later date.

3 MARRIAGES

JONES-DOUGAN—The marriage is announced of Mrs. Marquerita (Rita) Amy Dougan of Victoria, to Thomas H. E. Jones of Windsor, Ont. The wedding took place July 14, Rev. Dr. Frank Hoffman officiating.

COLE-CHASE—Mr. and Mrs. F. N. Chase, Chase, B.C., announce the marriage of their daughter, Jean Louise, to Mr. Harry Thomas Cole, Victoria, B.C., son of Mr. and Mrs. H. M. Cole, 3593 Calumet Avenue, Victoria, B.C. The wedding took place on Saturday, July 4, 1953, at 7.30 p.m., in St. Andrew's United Church, Chase, B.C., with Rev. Stuart Porteous officiating.

4 DEATHS

BULLIVANT—Suddenly in Victoria, B.C., on July 15, 1953, Frederick Bullivant, aged 44, husband of Caroline M. Bullivant, 1510 Dallas Road; born in York, England. Besides his wife, he leaves one son, David.

The remains are resting in Hayward's B.C. Funeral Chapel and will be forwarded Friday night to Messrs. Nunn & Thomson, Vancouver, where service will be held on Monday, July 20, at 1.30 p.m. and interment made.

DALE-JOHNSON—Passed away on Monday, July 13, 1953, at the Royal Jubilee Hospital, Mrs. Ruby E. Dale-Johnson, in her 76th year, widow of W. H. Dale-Johnson, who predeceased her in September, 1940. Survived by four sons, Herbert W., Vancouver; Arthur R., Vernon; Victor L., Ladysmith, and Frank B., Seattle; one daughter, Mrs. John (Doreen) Green, Victoria, with whom she resided; and seven grandsons.

Funeral from Hayward's B.C. Funeral Chapel on Friday at 11 a.m. Cremation. (No flowers, by deceased's special request. In lieu of flowers donations may be made to the Queen Alexandra Solarium.)

DUKE—On July 14, 1953, in the Royal Jubilee Hospital, Mary Elizabeth, wife of Aldon Duke, 3533 Saanich Road; born in North Sydney, Cape Breton, N.S., and a resident of Victoria and district for almost four years. Besides her husband, she leaves five sons and five daughters; thirty-seven grandchildren; seven great-grandchildren; also one brother Alex. Moore, Halifax, N.S. Funeral from Hayward's B.C. Funeral Chapel on Friday, July 17, at 1.30 p.m. Rev. F. E. M. Tomalin officiating. Interment in Royal Oak Burial Park.

ELLIS—At the Veterans' Hospital, on July 14, 1953, William Cooley Ellis, of 615 Vancouver Street, aged 90 years, a resident of Victoria and district for the past 45 years. He leaves his wife, Emily, at the residence; two daughters, Mrs. W. J. (Wilma) Smith of Victoria and Mrs. Hector (Edith) Stewart of Ottawa; one son, Stanley E. Ellis of Seattle; also four grandchildren. The late Mr. Ellis served in Boer War, Egyptian Campaign and the Great War.

Funeral services from McCall Bros.' Funeral Chapel on Saturday afternoon, July 18, at 3 o'clock. Cremation. (Flowers gratefully declined.)

URRY—Ernest Walter Urry of Langford Lake; born in Hamilton, Ontario. Funeral private. Cremation. Hayward's B.C. Funeral Co., Ltd., directors.

KNOWLES—At the residence, 1125 Oxford Street, on July 14, 1953, Charles Edmund Knowles, husband of Jessie Knowles; born in Surrey, England, and a resident of Victoria for 33 years. Besides his wife, at home, he leaves one son, Fred Knowles, Britannia Beach Townsite; one daughter, Mrs. J. Larson, Perry Creek B.C.; and one granddaughter, Sylvia Larson.

Funeral from Hayward's B.C. Funeral Chapel on Saturday, July 18, at 1.15 p.m. Interment in Royal Oak Burial Park.

7 FUNERAL DIRECTORS

SANDS MORTUARY LTD.
QUADRA AT NORTH PARK
"The Memorial Chapel of Chimes"
EMPIRE 7511

McCALL BROS.
"The Floral Funeral Chapel"
New Small or Spacious Chapel
Beautiful in Appointment
1400 VANCOUVER STREET G 2012

THOMSON FUNERAL HOME
Established 1911 Formerly of Winnipeg
George (Pete) Thomson
Jack L. Irving
1625 QUADRA STREET PHONE G 2612

CHAPLIN'S FUNERAL CHAPEL
Formerly 'Currie's'
980 QUADRA STREET PHONE G 5512

HAYWARD'S
B.C. Funeral Co. Ltd.
ESTABLISHED 1867
734 BROUGHTON STREET E 3614

8 FLORISTS

CALL ALBION 280—FRESH FLOWERS floral designs. Jennings, 1701 Ruby Road

DESIGNS FOR ALL OCCASIONS Pollock Florists 1315 Douglas. G 5315

WOODWARD'S FLORISTS
819 Fort Street G 6614

Brown's Victoria Nurseries
Funeral Designs Fresh Cut Flowers
WE GROW OUR FLOWERS
618 View Street G 6612-G 3521

NORTH QUADRA FLORISTS
Artistic Designs—Quality Flowers
3971 QUADRA Empire 0221

WREATHS, SPRAYS, CORSAGES, ETC.
LOU POY FLORISTS
2516 Douglas Street G 5225

9 MONUMENTAL WORKS

MORTIMER'S MONUMENTAL WORKS Ltd. Gorge Road at Fountain Circle Est. 1877. Monuments, markers, curbings, bronze plaques. Marble, granite and stone for fireplaces, building construction, etc. E 4421.

STEWART MONUMENTAL WORKS LTD. 1403 May Street. G 3452. Curbings and markers a specialty. Night phone E 8718, B 1268.

VICTORIA MONUMENT LIMITED
"Memorials of Distinction"
3091 DOUGLAS ST. BEACON 5834

10 ANNOUNCEMENTS

FURS IS OUR BUSINESS
We specialize in remodeling and repairs. We are out of the high rent district which will save you money.
VICTORIA FURS
831 Fort Street E 8133

GOOD CLOTHES ALTERED TO FIT for ladies and gentlemen who are particular. OAK BAY TAILORS, 2225 Oak Bay Ave. J. Swan (proprietor). Phone E 0161

FRUIT AND VEGETABLES
Fresh Daily From the Farm
THE SHRUBBERY
757 Fort Street E 5915

DR. ROGER R. ROSS WISHES TO announce the opening of his office at Room 320, Yarrow Building, for the practice of general dentistry.

IGNORANCE IS SEPARATED FROM learning by a wall of books.
THE HAUNTED BOOKSHOP
845 Fort Street B 1427

VICTORIA TRAVEL BUREAU FOR spring, summer, fall, winter vacations. B 2822.

HOME PERMANENT HAIR CUT
(A Specialty)
FIRTH OF FORT, 635 FORT, Upstairs

CLOSED FOR THE MONTH OF JULY
THE HAT HOSPITAL
No. 3, 738 Fort St. (Above Kent's) G 3423

OPEN EVENINGS — PERFECT PERMANENTS for particular people. Hilda Beauty Shop. B 0722.

A SALVAGE COLLECTION FOR FAIRfield, Fernwood and Mt. Tolmie. E 3413.

JENSEN'S BAKERY 1052 PANDORA Danish rye bread and pastries.

LADIES!
HAIRCUTTING, CONTOUR STYLING
ALL HAIR LENGTHS
50 YEARS' EXPERIENCE
SKILLFUL SERVICE (A HABIT)
FIRTH OF FORT
635 FORT ST. (UPSTAIRS)
NO APPOINTMENT — WALK IN
9 TO 6 DAILY

PERSIAN ARTS & CRAFTS
GIFTS AND REPAIRS
907 GOVERNMENT E 2124

11 COMING EVENTS

LEAGUE OF ROSES
Lancashire and Yorkshire Society whist drive and bingo, Thursday, July 16, 904 Government Street, 7.45 p.m. Prizes, refreshments. New members can be enrolled.

LAKE HILL CATHOLIC WOMEN'S League garden party, Saturday, July 18, at 2 p.m. till 5 p.m. Sacred Heart Rectory grounds, 3905 Quadra Street. Attractive stalls, games, afternoon tea.

CATERING AND ACCOMMODATION for weddings, club meetings, dinners, banquets, garden parties, etc. Reasonable rates. Phone Mr. Dodd. E 6824.

AN OLD-TIME DANCE
Saturdays, Victoria Ballroom, 1600 Government Street. Homesteaders' Orchestra. 8.30. 60c.

SIROCCO BALLROOM
Space available for club meetings, banquets, weddings, parties, concerts, dances. Reasonable rates. E 9221.

OLD-TIME DANCE
Wednesday 8.30-11.30
Homesteaders' Orchestra — Prizes
VICTORIA BALLROOM

BINGO PARTY CHINESE CATHOLIC Mission, 852 North Park St., Thursday, July 16, at 8 p.m. All welcome.

Victoria Highland Games
Macdonald Park, Saturday, July 18th

WHIST AND BRIDGE
Whist 8 p.m., Bingo Every Nite, 9.30 p.m. Cash Prizes. All welcome. 1417 Gov't St. VICTORIA WHIST AND BRIDGE CLUB

CLUB TANGO—E 2390
DANCING PARTIES AND CATERING

Index to Times Want Ad Headings

Classification	No.	Classification	No.	Classification	No.
Acreage for Rent	62	Flats and Apartments to Rent Furnished	40	Personal	21
Acreage for Sale	61	Flats and Apartments Wanted Furnished	41	Personal Loans	51
Acreage Wanted	63	Florists	8	Pets and Livestock	31
Announcements	10	Fuel	27	Professional Services	20
Articles for Sale	29	Funeral Directors	7	Property for Sale	55
Births	1	Halls, Stores and Offices to Rent	44	Property Wanted	60
Boats and Marine—For Sale and Wanted	49	Hotels	34	Room and Board	35
Business Opportunities	54	Housekeeping Rooms to Rent Furnished	39	Room and Board Wanted	36
Business Services	19	Housekeeping Rooms Wanted Furnished	39	Rooms to Rent Furnished	37
Cards of Thanks	5	Houses to Rent Furnished	42	Situations Wanted Male	17
Cars for Sale	47	Houses Wanted to Rent Furnished	43	Situations Wanted Female	18
Cars and Trucks Wanted	48	Houses for Sale	57	Summer Resorts	34 A
Coming Events	11	In Memoriam	6	Swaps	30
Cottages and Campsites	34-B	Listings Cancelled	56	Teachers Wanted	15
Dancing	25	Lost and Found	12	Timber Brokers	58
Deaths	4	Marriages	3	Wanted Female Help	14
Education	23	Miscellaneous to Rent	45	Wanted Male Help	13
Engagements	2	Monumental Works	9	Wanted Miscellaneous	32
Exchange Real Estate	55	Music	24	Wanted to Borrow	52
Farms for Rent	65			Wanted to Buy Houses	58
Farms for Sale	64			Wanted to Rent, Miscellaneous	46
Farms Wanted	66				

12 LOST AND FOUND

LOST—LADY'S YELLOW GOLD GRUEN wrist watch, link bracelet, July 13, between Yates and Douglas, and Yates and Government, or on Richardson bus. Sentimental value. Reward. B 7476.

LOST—BLACK HANDBAG CONTAINING wallet with identification card and small amount of money, two sets of keys and two letters. Phone G 6163. Reward.

LOST—PAIR READING GLASSES IN soft leather case, Saturday, vicinity Government Street. Finder please phone B 4453.

LOST — WELSH TERRIER, LICENSE, 57235, answers to Michael, black and tan, limps, vicinity, Esquimalt Indian reserve. Reward. Belmont 29-B.

LOST—BLACK AND WHITE MALE cat, has white stripe on back. Reward. E 6673.

LOST DOWNTOWN—ONE CARTON OF welding rods, marked A. R. Williams. Reward. B 4281.

LOST—LADY'S YELLOW GOLD HAMILton wrist watch, link bracelet, lost July 14. Reward. B 5076.

FOUND—CHILD'S SWEATER IN PARK. Phone G 2188 with description.

LADIES' GOLD WRIST WATCH, INSET with pearls. Reward. Phone Albion 80-G.

BLACK SUEDE SHOE, IN OR AROUND Eaton's, Saturday, July 11. Phone B 1335.

LOST—YOUNG GREEN PARROT, JAMES Bay. 331 Quebec. B 3304.

13 WANTED—MALE HELP

MEN WANTED NOW TO QUALIFY AS radio and television technicians or wireless operators, government and industry now pay $219 to $542 monthly, depending on length of service. No experience needed to start approved night or daytime course or study at home with parts supplied. Write, without obligation, for free 40-page booklet, stating age and education. Radio College of Canada, 86 Bathurst Street, Toronto.

WANTED — TECHNICIAN OR VOCAtional school graduate to complete field training in electrical and carburetion position. Permanent, group insurance, replies confidential. Box 1805, Victoria Press.

WANTED — AUTOMOTIVE ELECTRIcian preferably with tune-up experience. Permanent position, group insurance plan. Victoria replies confidential Box 1804, Victoria Press.

WANTED — FULLY EXPERIENCED sales clerk for men's clothing and furnishings store. State present or last place employed. Splendid opportunity for the right man. Box 229, Victoria Press.

WANTED — SHIPPER AND STOCK clerk, at least 21 years old, with some knowledge of typing; starting salary $162, for five-day week. Apply Remington Rand, 530 Broughton Street.

WANTED—PRESSMAN TO OPERATE Model A Duplex for West Coast daily paper. Good rates, steady employment, medical scheme. Apply Prince Rupert Daily News Ltd., Prince Rupert, B.C.

TIRE MAN REQUIRED BY LOCAL TIRE shop. Some experience preferred. Good working conditions. Give full particulars as to past experience in reply. Box 225, Victoria Press.

JOURNEYMAN PLUMBER TO WORK on jobbing truck. Steady work to reliable man. Call in person, 2624 Quadra Street.

CHIEF ENGINEER WITH AT LEAST third Diesel certificate, for coastal survey vessel. Apply 512 Federal Building.

APPRENTICE FOR SHEET METAL trade. Apply Shaw Sheet Metal, 2116 Government Street.

GOOD OPPORTUNITY FOR YOUNG man to learn business, tire repairs, greasing, etc. 616 Pandora.

BRIGHT YOUTH WANTED FOR WHOLEsale warehouse. Apply Andrew Sheret Ltd.

13a SALESMEN AND AGENTS WANTED

EARN BIG DIVIDENDS
In your spare time. Just three easy free trial sales, amazing patented automatic refrigerator defrosters, can pay you that. Hundreds of hot prospects. Commission. Rush name, address for guaranteed profit offer. D-Frost-O-Matic Corp., Dept. 11, Newmarket, Ont.

WANTED AT ONCE — INDUSTRIOUS man or woman to retail Rawleigh products in Victoria or nearby rural locality. Write Rawleigh's, Dept. H 1961, Winnipeg, Man.

SELL POPULAR $3 FIRE EXTINGUISHer, wholesale or direct, exclusive territory, liberal profits. Fire-Killer, 710 St. James West, Montreal.

14 WANTED—FEMALE HELP

SIDNEY ROOFING AND PAPER CO., Ltd., require fully qualified stenographer, with minimum of approximately five years experience. Excellent working conditions and welfare plans available. Please apply to personnel department, Sidney Roofing and Paper Co., Ltd.

WANTED—EXPERIENCED POWER SEWing machine operators, work clothing, experience preferred. Apply Hall & Co., Ltd., 506 Bastion.

WANTED—SALES CLERK FOR OCCASional part-time work. No students. Apply personally Stevenson's Chocolates, Yates Street.

FULLY EXPERIENCED TWO WAITERS or waitress. Union house. B 8613. 741 Yates Street, Waldorf Cafe.

WOMAN TO HELP WITH GENERAL housework. Twin babies, seven months old. Live in. E 8249.

EXPERIENCED HAIRDRESSER, PERmanent position. Wages and commission. Hollywood Beauty Salon, E 0433.

TYPIST-CLERK FOR REAL ESTATE and insurance office. Stewart Clark & Co., 314 Yarrow (Pemberton) Bldg.

EXPERIENCED WAITRESS OR WAITER for high-class hotel dining room. Box 182, Victoria Press.

STENOGRAPHER FOR LAW OFFICE, shorthand essential. Call G 5632 or G 3173.

WOMAN WANTED PART TIME. APPLY Melto-Freeze, 378 Gorge Rd. East.

WANTED—HOUSEKEEPER, MAN AGED 70. 2553 Vancouver.

IMMEDIATE OPENING
FOR
BUREAU AND REFER CLERK
FOR CREDIT OFFICE
FULL-TIME EMPLOYMENT
Age up to 35 years
Single girl preferred
High school graduation
Must have pleasing personality
Please apply to the Personnel Office
HUDSON'S BAY COMPANY VICTORIA

Wanted Experienced Spotter
STEADY EMPLOYMENT
APPLY
PAGE THE CLEANER
2929 DOUGLAS STREET

SEAMSTRESS
Experienced fitter seamstress with full knowledge of fitting and alterations of ladies' suits, coats and dresses.
Please Apply
Employment Office
THE T. EATON CO. CANADA LIMITED

15 TEACHERS WANTED

SCHOOL DISTRICT No. 58 (McBRIDE) invites applications for the following teaching positions, McBride Elementary-Senior High:
1. English and Social Studies.
2. English and French.
3. Commercial.
Teachers with music, drama and Art qualifications will be given preference for the above.
4. Grade 3 - 4.
5. Grade 2.
Rural ungraded one-room schools.
Grades 1 - 8. Teachers with music ability given preference. Furnished teacherages available at most rural schools.
Salary—S.B., $3,000 - $4,950; E.B., $2,350-$4,150. Annual increments of $150 plus $100 bonus in rural schools. One of the highest salary scales in the province. Send applications with full particulars and copy of last inspector's report to the Secretary-Treasurer, Box 10, McBride, B.C.

They'll Do It Every Time

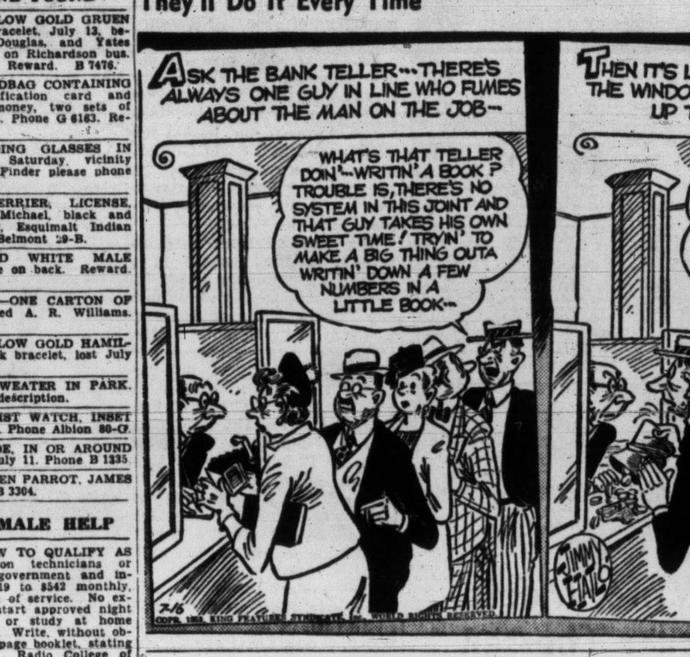

17 SITUATIONS WANTED—MALE

SENIOR, RETIRED, R.A.F. OFFICER WANTS JOB; ANYTHING THAT REQUIRES CONFIDENTIAL ADMINISTRATIVE EXPERIENCE AND ORGANIZING ABILITY. BOX 1811, VICTORIA PRESS.

CHARTERED ACCOUNTANT WITH EXtensive taxation experience desires position as accountant or auditor. Will be in Victoria about July 21. Box 208, Victoria Press.

PRINTER-COMP-OPERATOR, 26 YEARS, age 40, married, desires position. Will be in Victoria July 26. Box 230, Victoria Press.

JIM PAYNE, FORMERLY OF PAINE & Townsend will do all your odd jobs, cement work, tile drains, ditches, fences, etc. No job too small. Call G 8604.

MAN DESIRES JOB. EXPERIENCED, bricklaying, plastering, finishing, contractor, etc. John Tunkl, 919 Johnson. E 6618.

A CLOTHES LINE POLE FOR THE little lady installed and cemented in. G 0673

ALL TREES FELLED, TOPPED, CUT up, pruning; chainsaw work. No job too small. Estimates. L. Elves. E 6452.

GUTTERS RENEWED, REROOFING, ROOF REPAIRS. PHONE E 5961-B 4006.

18 SITUATIONS WANTED—FEMALE

ALL TYPES OF FLOORS EXPERTLY cleaned, waxed and polished by machines. Homes our specialty. Gregg's, established 1920. G 5023.

19 BUSINESS SERVICES

BULLDOZING

A BETTER BULLDOZING JOB WITH our Main overhead loader—
Road building, excavating, yarding, logging, back fills.
Fair Prices.
JACK HENSON
3892 Carey Road. G 2553. G 3550.

BULLDOZING AND CLEARING, ROAD grading and back-filling. The right machine for every job.
JOHN KISSINGER JR.
Empire 8425 Day Beacon 3947 Night

BULLDOZING, EXCAVATING, BACK filling, logging and road building. Stanley Cleemoff, 2814 Rockwell Avenue. Phone G 3233.

RELIABLE BULLDOZING, EXCAVATING, road hauling and back filling. Jim Henderson, Colquitz 382.

EVANS, COLEMAN & JOHNSON BROS. LTD.
For Bulldozing and Shovel Work
900 WHARF STREET Phone B 3105

CABINET WORK

VARIETY WOOD PRODUCTS
1612 OAK BAY AVENUE
G 1833 Evenings, E 8451

CARPENTERS

A BETTER JOB, A BETTER PRICE FOR cribbing, fences, cabinet work, home repairs of any kind, additional rooms, framing, labor contracts. Phone Ron and Roy, B 1994, E 4281. Free estimates.

ALL HOUSE REPAIRS, ALTERATIONS, gutters, fencing, steps. Phone Miles Anwyll, G 6611.

CARPENTRY WORK — BUILD OR REpair anything, alterations, finishing work. Phone Colquitz 299M.

CALL THE HOUSE DOCTOR. HOME and building repairs. Wells, E 7959

CARPENTRY, ALTERATIONS, FINISHing cabinets. Bulmer, E 3663 after 5.

CATERING

WEDDINGS, TEAS, COCKTAIL PARTIES and showers. Phone B 2318 or B 4197.

CEMENT

E 0286 FOR CEMENT WORK OF ALL kinds, drain tile. Gene Genero.

CONTRACTORS

ALL WOODWORK FINISHING AND concrete sidewalks, driveways, etc. Good work. Stan Mayhew. E 4879.

CEMENT MIXERS, ELECTRIC AND GAS, to rent with wheelbarrow, $4.50-$5.50 per day, delivered. G 8902.

ALL STUCCO WORK DONE. STUCCO painting. John Hamilton. E 3925.

FARMER CONSTRUCTION
PHONE REPAIR DEPARTMENT - G 0511
IMMEDIATE SERVICE

FLOOR POLISHING

ALL TYPES OF FLOORS EXPERTLY cleaned, waxed and polished by machines. Homes our specialty. Gregg's, established 1920. G 5023.

FLOORING AND FLOOR SANDING

M. & M. FLOOR SURFACING CO. — Floor laying, sanding, finishing. Free estimates. Phones Garden 0403, Empire 2104.

L. B. PARQUET FLOORS, HERRINGbone or tile pattern. 490 Culduthel Road. B 9404.

WESTERN FLOOR CO. E 8915 E 5732 Complete floor services. S. Kinsey Jr.

V.I. HARDWOOD FLOOR CO. 2100 Douglas Street. Free estimates. G 7314.

FURNACES

INSTALLATIONS AND REPAIRS. S. J. Coles & Sons. E 3393, evenings E 1369.

FURRIERS

ARAGON FURRIERS
We are the home for your furs. Repairing and Remodeling expertly done.
G 4922 1318 Broad Street

GARDENING

FOR EXPERIENCED GARDENERS—Phone Int. Garden Service, G 3663. Landscaping, rockwork, maintenance, lawn specialists, lowest cost, hour or contract.

BILL MEADOWS — ROTOTILLING OR rotovating, tractor work. Colquitz 39 F.

GLASS IRON WORKERS

ORNAMENTAL IRON AND WELDING Esquimalt General Repairs. B 1874.

HAIRDRESSERS

HAVE YOUR COLD WAVE NOW AT our special low price. Hair shaping our specialty. Avalon Beauty Salon (upstairs above Kresge's). E 0522.

Vogue Beauty Salon, 717 View. B 1112.

PAULDINE BEAUTY SHOPPE, 106 STObart Building, 745 Yates Street. G 1925.

REIMER'S BEAUTY SALON
743 VIEW STREET E 4432

ACT NOW 2-FOR-1 NEW RAY BEAUTY Shoppe 833½ Fort. G 3644.

INSURANCE

REAL ESTATE INSURANCE OF ALL types. Notary public. Conveyancing. DUNCAN D. McTAVISH
918 GOVERNMENT ST E 9814

J. W. BUCKLER, 918 GOVERNMENT, E 2144, for all your insurance needs.

KEY CUTTING

KEYS CUT, LOCKS, SAFES REPAIRED, lawn mowers, scissors sharpened. Price's Key Shop, 847 Fort Street. G 6221.

LAWN MOWER SHARPENING

Atco Power Lawn Mowers
The Finest Mowers for the Finest Lawns
The Roller-Driven Mower
NATIONAL MOTORS LTD.
Tractor Division
2313 Douglas Street G 3922

ELVES & SON
821 Pandora Key Shop B 5558

LIGHTER AND SHAVER REPAIRS

RONSONS REPAIRED WHILE YOU wait. One-hour shaver service. 707 Yates.

PAINTERS AND DECORATORS

RAY MOORE
Painters and Decorators
Interior and Exterior
First-class workmanship at prices you can afford. Special price on all interior work. Have those rooms done now and save. All work guaranteed. No job too small. Phone E 6459

CLARK & PATTISON
Interior and exterior painting, texture work, paperhanging, etc. Our prices are right. Free estimates and advice. Bus. phone B 8413. Res. phone G 8443.

FIRST-CLASS PAPERHANGING, PAINTing, Baptoning, etc. Old walls made new with Gyptex. Particular, careful, courteous. T. Harker. E 8773.

WEBB & SON, GARDEN 6827, PAPERhanging, painting. Quick, clean, reliable. First-class workmanship. Thirty years' experience Victoria.

GEO. E. GOODWIN—INTERIOR AND exterior painting, brush or spray. Paperhanging a specialty. Estimates and terms. Phone E 8844 anytime.

HIGH-CLASS PAINTING—SIGNS AND mural work. Phone Colquitz 299M. B 8612

$35 UP, STUCCO HOUSES PAINTED, waterproofed. B 3837. E 7627. D. Smythe.

FIRST-CLASS PAINTING DONE WITH care and courtesy. Wells. E 7959.

E. JONES — PAINTING AND PAPERhanging work guaranteed. G 6707.

$10 UP ROOMS PAPERED. FREE ESTIMATES. D. Smythe. B 3837. E 7627.

CONTINENTAL DECORATORS
PAINTING—INTERIOR, EXTERIOR
PAPERHANGING. RING G 1542

PHOTO ENGRAVING

PHOTO ENGRAVING
Half-Tone Line and Color Engravings
Commercial Art
ISLAND ENGRAVERS
Engraving Dept.
2024 Douglas Street Phone B 8831

PLUMBING AND HEATING

ACE PLUMBING AND HEATING
Repairs Contracts Free Estimates
Harry Smith — Bob Muir
B 5849 B 7483

RELIABLE PLUMBING CO.
"A Good Plumbing Service"
G 1641—Day or Night

RADIO REPAIRS

PEARCE AND ATKINSON
Guaranteed Service and Repairs to all makes of radio and TV
B 8521 620 Fort Street

ROOFING AND INSULATION

ROOFING INSULATION SIDING GUTters and Styrotile.
VICTORIA ROOFING & INSULATION COMPANY
848 Fort Street Phone B 2331

DUROID OR JOHNS-MANVILLE ROOFS Insulation Sidings and Eavestroughs
PARKER JOHNSTON LTD.
1314 Broad St. B 6332 Eves. E 5961, B 4006

DUROID JOHNS-MANVILLE BARRETT
BROCK ROBERTSON
2100 Douglas Day E 9644 Night E 5453

SAW SHARPENING

BAND SAWS BUTT-WELDED
IRA BECKER SAW SHOP
612 Cormorant Street G 8742

REED'S SAW REPAIR
1053 View and 1120 Cook Streets. E 8324.

TREE SURGERY

SCIENTIFIC PRUNING AND SPRAYING of shade and fruit trees. Trees felled, chain saw. Chemical spraying brush grasses, weeds.
B 1676 CHARLES A. COWIE Eves. E 1668

WASHING MACHINE SERVICE

NEW LIFE IN YOUR OLD WASHER. Experience and factory parts plus good service at lowest rates. Call today to MODERN APPLIANCES, 946 Yates, E 2015

WRINGER ROLLS OF ALL MAKES electric washers. Taylor & Co., 816 Fort Street.

HAROLD'S REPAIR SHOP
Maintenance. We guarantee. B 3425.

WASHING MACHINES
REPAIRS TO ALL MAKES WITH FACTORY-TRAINED SERVICEMEN, ONLY FACTORY REPLACEMENT PARTS USED
McLennan, McFeely & Prior
Phone G 1111 — Service Department
1400 GOVERNMENT STREET

20 PROFESSIONAL SERVICES

CONVALESCENT HOMES

THE PRIORY CONVALESCENT HOME AND HOSPITAL
For medical, post-surgical and chronic patients. Specializing in the care of elderly people. Excellent nursing service. Happy home atmosphere.
Postal address:
BOX B LANGFORD P.O.
Belmont 279
Under the care of the Sisters of the Love of Jesus.

OAK LODGE — PRIVATE HOSPITAL, medical, convalescent and chronic patients tended with kindness and personal care. Graduate nurses in attendance day-night. 4036 Quadra. B 6831

CLOVELLY PRIVATE HOSPITAL LTD. Fully staffed graduate nurses. Medical convalescents, chronics. 1190 Clovelly Terrace. Empire 7814.

MAYFAIR REST HOME
New management, home atmosphere, for elderly people. Excellent meals. E 9412.

CHIROPRACTORS

JOHN M. STURDY
"Specific Chiropractor"
Neurocalometer
1123 Blanshard Street E 5034

ELECTROLYSIS

MOLES, WARTS, SUPERFLUOUS HAIR permanently and safely removed. Dorothy Hanman, 503 Scollard Bldg. G 7642.

21 PERSONAL

I, THE UNDERSIGNED, WILL NOT BE responsible for any debts incurred in my name, as of this date, July 14, 1953, unless authorized by myself personally. Signed Adrian G. Benning.

ALCOHOLICS ANONYMOUS
PO BOX NO. 1 OR 533 VICTORIA
EMPIRE 9151
NIGHTS and HOLIDAYS G 3359

GOING TO TORONTO, JULY 24. ANYone interested phone G 4933.

21a BUSINESS PERSONALS

LADIES
We have plenty of work in the following lines: Nurses, housekeepers, baby sitters, cooks, etc. If you wish employment please contact the
PERSONAL SERVICE CLUB
635 FORT ST. ROOM 17 B 5414

DARLING'S PRESCRIPTION 77 WILL relieve acute or chronic cough and bronchial troubles. Darling's Pharmacy Ltd., Fort at Broad. B 1212.

CLOCKS AND WATCHES EXPERTLY repaired at the Clock Shop, 1037 Fort Street. E 9251.

TAILORING—LADIES' AND GENTS' own material made up. Expert remodeling. 2630 Douglas. E 2038.

BIG JUMP IN FLOUR PRICES, BREAD now 13c, two for 25c at Lansdell's, Hillside Avenue.

BUDGET PRICES FOR YOUR MENDing! 1512 Cook Street at Pandora.

ATTENTION FOR A COMPLETE overhaul of your sewing machine. G 3021. Taylor & Co., 816 Fort Street.

UMBRELLAS REPAIRED, PRICE'S KEY Shop, 847 Fort Street. G 6221.

INVISIBLE MENDING, REWEAVING, alterations, dressmaking. 1030 Fort. E 6570.

A PRACTICAL GIFT
EVERHOT
The World's Best Teapot
STAINLESS CHROMIUM PLATE
Non-porous English Porcelain Lining
ALWAYS HOT—BREWS THE BEST TEA
$8.75 EACH
MADE IN ENGLAND
SYDNEY REYNOLDS LTD.
THE QUALITY PEOPLE
801 Government St., opp. Empress Hotel

CORONATION CHINA
The many beautiful china pieces on display in our window commemorating Queen Elizabeth's Coronation will be treasured heirlooms in the years to come. Our stock is not replaceable, so choose now while it is available.
TOBY'S CHINA SHOP
1015 FORT STREET VICTORIA, B.C.

PACIFIC GLASS LTD.
932 PANDORA AVE. — OFFICE B 3141
935 MASON ST.—AUTO GLASS B 1932

23a SCHOOLS AND COLLEGES

SPROTT-SHAW
Business, Secretarial, Pitman, Gregg Simplified, Speedwriting, Comptometer, Radio. Refresher Courses, day, eve., G 8121

24 MUSIC

FINEST VOCAL TUITION, FORMERLY Hamburg Conservatory, Toronto. Florence Gunn. Garden 3062.

25 DANCING

ACADEMY BALLROOM DANCING. Modern — Old Time — Folk — Square — Latin-American. Private lessons—Classes. E 1643. 1012 Douglas Street.

27 FUEL

COAL

PAINTER'S ACME FUEL
SUMMER DISCOUNTS
FOOTHILLS — LUMP - EGG
COMMANDER — LUMP - EGG
BRIQUETS—GASCO - CANMORE
STOKER
617 Cormorant G 2923

DIPLOMAT COAL
ALBERTA SOOTLESS, CLEAN
Lump $17.50 per ton. Egg $16.00 per ton
RICHARD HALL & SONS
Service and Satisfaction Since 1882
746 FORT STREET PHONE G 1431

WOOD-SAWDUST

HILLCREST DRYLAND FIR
A bargain sale of Hillcrest Dryland Douglas fir blocks mixed with bark slabs, in 12-inch lengths. Hillcrest fir is highly recommended for furnace, fireplace and kitchen range. This wood contains 30-40 per cent inside fir blocks.
One cord $6.50
Two cords $12.00
Bone dry fir blocks and slabs
One cord $8.50
Two cords $16.00
CAPITAL FUEL COMPANY
Day, B 1551 Night, B 1551

HEAVY TWO-FOOT FIR
LARGE MEASURE, EVEN LENGTHS
TWO CORDS $10.00
C. ELLIS B 4990

DEPENDABLE FIR
Extra large 2-cord loads of No. 1 Douglas fir wood, only $11.00. Immediate delivery. Night, E 8840. Safeway Fuel. Day E 8842

SPLIT FIR, 12" CLEAN, 1 CORD, $6, 2 cords $12. Heavy bark and blocks, fir 1 cord $6, 2 cords, $11. National Fuel Co., E 2633; night, E 5898.

FIR WOOD, INSIDE BLOCKS, BARK on it; two cords, $12. Sawdust, two units, $7. E 5910. Langford Fuel.

FREE SAWDUST AND SHAVINGS FOR garden and farm. Phone G 2452.

LUMBER REJECTS FOR BUILDING AND repairing, two carrier loads; $7. G 1755.

One Week Special
Sole agency for Moore-Whittington Lumber Co. mill. All headrig coarse sawdust. Guaranteed 100% fir. Guaranteed all year round.
Save Dollars and Dollars On Sawdust, All Coarse No. 1 Fir
2 Units by Blower........$9.50
2 Units by Bulk..........$5.50
IMMEDIATE DELIVERY
Inquire about our Budget Plan. Fill your bin early and Save.
2 Cords 2-ft. for Drum Furnace, $7.00
Planer Ends, 1 cord $7.50
Fertilizer sawdust Guaranteed all Hemlock, for greenhouse garden and chicken houses.
2 Units, Bulk $4.00
2 Units by Blower $9.00
Ideal Sawdust Fuel Co. Ltd.
Guaranteed Full Measure
302 David St., Victoria
B 4622 B 2832

WOOD AND SAWDUST SPECIAL—3 DAYS
No. 1 Fir Wood, stove-length, very easy to split. Good for kitchen heater, furnace and general use. Ready to burn. Best wood in town.
2 Cords $11.00; 4 Cords $20.00
2-Foot Fir for Drum Furnace—
2 Cords $10.00
Sawdust—All dryland head-rig, all fir from Atom Lumber Co. 2 units, bulk $8.00
Shavings for Garden and Farm. Also Agricultural Sawdust
WE DELIVER TO SIDNEY AND BRENTWOOD
Come and See This Wood at Our Yard and Office
Order Your Winter's Wood Now
O.K. FUEL
160 TOPAZ G 2453
Serving Victorians for Over 20 Years

SPECIAL
THREE DAYS ONLY
A BARGAIN FOR HILLCREST DRYLAND DOUGLAS FIR, all No. 1 slabs mixed with inside blocks, mill-run dry enough for basement; 12-inch, no rubbish, clean, never in water. Immediate delivery
1 CORD $6.00
2 CORDS $11.00
1 CORD, split $6.50
2 CORDS $12.00
2 CORDS DRY CEDAR $6.00
ALSO
ATTENTION — We have already split wood for your kitchen range. No bother, no worries, no more chopping. Guaranteed 100% fir. Don't be fooled and get cheap, poor or wet-quality wood that costs you more in the long run. We've got the best.
HILLCREST FUEL CO.
G 3015 Day and Night

DRY WOOD SPECIAL
A bargain for dryland Douglas fir blocks mixed with thick dark slabs 12 inches in length. Guaranteed never in water and is dry enough for immediate use.
1½ Cords $9.00
2 Cords only $11.00
Note: This wood is hand graded twice to eliminate all sawdust and rubbish. Immediate delivery.
SOOKE DRY WOOD
Day G 2385 Anytime E 8925
WE SELL ONLY THE BEST
ALSO BONE DRY PLANER ENDS

AMAZING NEW OFFERS
Hand-picked No. 1 fir. No rubbish. Full measure. Sold in 1-ft. or 2-ft. lengths. Try it
If satisfied pay after one week and if wood is not as advertised it is free.
2 BIG CORDS........$12.00
Order now for immediate delivery
We also have bone dry 4-foot cut into 2-foot and 1-foot lengths:
One Cord $8.00
Two Cords $16.00
TOPAZ FUEL
E 0710

SOOKE FIR WOOD
Bark Slabs and Inside Blocks
2 cords..................$12
No. 1 Coarse Fir Sawdust
Empire Fuel Ltd.
739 Pandora Ave.
E 8525 B 2424

A BARGAIN
YOU CAN DEPEND ON
No. 1 Up-Island all fir split wood, ready for the stove, cut 12". 1½ cords $10.50. No. 1 dryland fir blocks and slab 12"; 1½ cords $10.50.
No. 1 Planer Ends 1½ cords $10.50.
Ronald Hopkins Fuel Co.
Day E 7916 Nite
IMMEDIATE DELIVERY

WOOD WOOD WOOD
Special Few Days Only
Guaranteed Full Measure
Mixer Mill Run
2½ cords $8.00
5 cords $15.00
B 4623

DRY, CLEAN, ALL-PURPOSE
KITCHEN, FURNACE, FIREPLACE, DRYLAND ALL DOUGLAS FIR GUARANTEED
2 Cords slabs and inside blocks, $11.00
2 Cords bone dry slabs and blocks $16.00
2 Cords, 12" dry cedar for kindling, $7.00
Honeymoon Bay Fuel Co.
Phone G 8725 1316 Government Street

Dryland Wood and Sawdust From Colwood Timber Mills
No. 1 Douglas Fir Blocks and Slabs
2 Cords $12.00
2½ Units by blower....$14.00
Best Fuel B 3222

HUGE LOADS
Almost 2½ cords. Only $11.00
Guaranteed All Fir or Your Money Back
COLWOOD FUEL
DAY E 8842 NIGHT E 8840

WOOD AND SAWDUST
Dryland Douglas Fir Wood. Thick bark slabs mixed with inside blocks. No rubbish. 2½ cords for $11. Beware of pedlars. Fir sawdust by bulk, 2 units $7.
ISLAND FUEL SUPPLY CO.
B 3834 B 1973

DRYLAND SAWDUST
COARSE SAWDUST—100% FIR
Two units, blower $9.00
Two Units, bulk $5.00
Wood, 100% Fir, 2 cords $11.00
All bark mixed with waste, 2 cords $5.00
DHILLION FUEL CO.
E 3811 — 400 BAY ST. — Eves. B 0459

28a BUILDING SUPPLIES

LUMBER SPECIALS:
3 DAYS ONLY
BEST OF UTILITY GRADES
1 inch by 6 inch Tongue and Groove, 2,000 lineal feet $34.
1 inch by 8 inch Tongue and Groove, 1,500 lineal feet $34.
2 inch by 4 inch S4S $34.
2"x4" S4S, 1,500 lineal feet $34.00
1x8" Shiplap, 1,500 lineal feet $34.00
ALL FRAMING MATERIALS AT WHOLESALE PRICES
SAVE FROM $10 TO $15 PER THOUSAND FEET
ALL LUMBER SOLD WITH MONEY-BACK GUARANTEE
All lumber is cut from best grade of logs in our own mill, dressed S2S or S4S in our own planer to exact size required. We do not sell export rejects from Up-Island mills.

6-FT. LENGTHS	Per M
2x3" No. 1 and 2 Common S4S	$40.00
2x4" " " "	$35.00
2x6" " " "	$35.00
1x12" Premium Boards	$35.00
2x6", 2x8" and 2x10" S4S	$40.00

ATOM LUMBER CO.
210 JOHNSON STREET WEST
(East of Victoria West Park)
FREE DELIVERY
B 2249 Evenings G 6912
OPEN SATURDAY UNTIL 5 P.M.

ALL TYPES GRAVEL — PARKING lots, driveways, etc. Bulldozing, road building, etc. Contract prices on all large orders. B 0854 or B 0855, 8 a.m. to 5 p.m.

NAVYJACK CEMENT GRAVEL $2.25 yard delivered. Road gravel $1.75. G 6090 anytime

ROLSCREEN VENETIAN BLINDS, Pella wood folding doors, metal weatherstrips. B. T. Leigh. E 9685.

PLYCOR LOG SIDING
Sooke Lake Lumber Ltd. G 9303

GRAVEL FOR CEMENT, ROADS AND fill, also soil. $10 per load. B 6712.

VALUE FOR YOUR BUILDING DOLLAR!
$185 will buy all material for a SIDNEY ECONOMY GARAGE, delivered tax paid. Frame lumber cut to size and rafters to correct pattern. Size 12'x20'. 2x4 studs. DUROID SHINGLE ROOF and 6" drop siding. Also included—one sash—door material—hardware and nails. Complete except for foundation and floor. TERMS CAN BE ARRANGED AS LOW AS $16 PER MONTH.
SIDNEY LUMBER LIMITED
Paint and Builders' Supply Headquarters
2333 Government St. Phone B 5187

Cowichan Drive-In Lumber
ALL LUMBER — UP-ISLAND GRADE FROM THE HEART OF THE COWICHAN VALLEY — WHERE QUALITY COUNTS.
FREE DELIVERY
102 ESQUIMALT ROAD (Just Across Point Ellice Bridge)
PHONE B 0624 EVES. E 2290

Fencing for LESS!
50 Feet of fencing and nails, at $15.50
50 Feet of solid board fencing $23.84
5/16 Sanded sheathing, 4 x 8 $4.16
SAANICH LUMBER YARDS
"From Producer to You"
3041 DOUGLAS BRENTWOOD
E 3038 Eves. G 3508 Keating 121M

Lumber Liquidation Sale
Everything from Foundation to Roof
2x8 shiplap, 2x4, 2x6, 2x8
$35 Thousand B.M.
2831 NANAIMO ST. G 1766

BRIDGE LESSON

By Oswald Jacoby

"Can you use this hand?" Sam Fry asked me at a recent tournament.

He doesn't play as much tournament bridge as he formerly did, but during past years he has won about every national championship. Hence I am always ready to look at any hand that Sam Fry may want to show me.

"The bidding is a little peculiar," Sam commented, "but the final contract isn't a bad one."

I had to agree with this statement. It was a little unusual for South to bid and rebid in no-trump with only a doubleton queen in the unbid suit. Nevertheless, the game at no-trump was the only reasonable game contract.

"West opens the six of hearts," Sam told me, "and East wins with the ace. East returns his remaining heart, and West wins with the king.

"Now comes the cute play. West leads a third heart, and dummy wins with the jack of hearts. East has to throw away the ace of diamonds on this trick in order to defeat the contract."

"Very pretty," I remarked.

"Do you think that East should make this play?" Sam Fry asked me. "The hand came up in a game the other day, and the actual East player failed to throw his ace of diamonds. Would you blame him?"

I wouldn't blame anyone for failing to make this beautiful play. Nevertheless, it might well be clear-cut.

If West carefully leads the nine of hearts on the third round of that suit, he indicates his entry is in a high suit rather than a low suit. Since the dummy has complete control of spades, it is clear that West's signal means that his entry is in diamonds rather than in clubs. This sort of signal by an expert West might induce an equally expert East to drop the ace of diamonds.

If East does drop the ace of diamonds, West will surely gain the lead with the queen of diamonds in time to run the hearts. If East saves the ace of diamonds, he must win his side's only diamond trick, and declarer makes his game contract, losing only two hearts and a diamond.

NORTH 16
♠ A K Q J
♥ J 10 5
♦ J 7 6 5 3 2
♣ None

WEST
♠ 8 7 3
♥ K 9 7 6 3 2
♦ Q 10
♣ J 2

EAST
♠ 10 9 5 2
♥ A 4
♦ A 8
♣ Q 10 7 6 3

SOUTH (D)
♠ 6 4
♥ Q 8
♦ K 9 4
♣ A K 9 8 5 4

Neither side vul

South	West	North	East
1 ♣	Pass	1 ♦	Pass
2 ♣	Pass	2 ♠	Pass
2 N.T.	Pass	3 ♦	Pass
3 N.T.	Pass	Pass	Pass

Opening lead—♥ 6

IN TUNE WITH THE TIMES

Radio times and programs are furnished by stations and networks and are subject to last minute changes. The Times assumes no responsibility for inaccurate listings.

THURSDAY NIGHT PROGRAMS

	CKDA 1,340 kc.	CJVI 900 kc.	CBU 690 kc.	KIRO 710 kc.	KOMO 1,000 kc.	KING 1090 kc.	KVI 570 kc.	CJOR 600 kc.	CKWX 980 kc.
6.00	News and Sports	Hugh Curtis	Don't Destroy	Ed Murrow	Commuter's Special	Traffic Jamb.	Songs of B-Bar-B	Easy Listening	News; Bob White
6.15	Scrapbook	Hugh Curtis	Empire Games	News; Clifford, Clark	News	Traffic Jamb.	Songs of B-Bar-B	Easy Listening	Bob White Show
6.30	News; Scrapbook	Hugh Curtis	Wayne & Shuster	Clifford and Clara	Commuter's Special	Traffic Jamb.	Wonderful City	Easy Listening	Bob White Show
6.45	Scrapbook	Hugh Curtis	Wayne & Shuster	Frank Goss	Elmer Peterson	Traffic Jamb.	Wonderful City	Easy Listening	Bob White Show
7.00	News; Cash Clues	Six For One	News	American Way	Spotlight Revue	NW Reporter	Gabriel Heater	Guy Lombardo	News; Sport
7.15	Cash Clues	Six For One	News Roundup	American Way	News Parade	Elmer Davis	News Reel	Guy Lombardo	Song Shop
7.30	Bouquet of Melody	Home Towners	Eventide	GE Playhouse	Eddie Cantor	Virgil Pinkley	Behind Story	Mart Kenny	Soc. Credit Talk
7.45	Bouquet of Melody	Paul Weston	Eventide	GE Playhouse	Eddie Cantor	Chet Huntley	Sam Hayes	Mart Kenny	Denny Vaughn
8.00	News; Tel-Opinion	News; Weather	Political Talk	KIRO Presents	Truth, Consequences	Space Rocket	Hour of Charm	News; Around Home	News
8.15	Tel-Opinion	Al Smith	Political Talk	Rod and Reel	Truth, Consequences	Space Rocket	Hour of Charm	Racing Hilites	Cecil Solly
8.30	Denny Vaughn	Starlight Moods	Odyssey	Lowell Thomas	Judy Canova Show	Baseball	Enchanted Hour	Starlight Moods	Mang the Heather
8.45	Singing Sam	Starlight Moods	Odyssey	Family Skeleton	Judy Canova Show	Baseball	Enchanted Hour	Starlight Moods	Mang the Heather
9.00	News; Baseball	Hit Parade	Playhouse	Johnny Mercer	One Man's Family	Baseball	Crime Fighters	Green's Notebook	Guy Lombardo
9.15	Baseball	Hit Parade	Playhouse	Johnny Mercer	News	Baseball	Crime Fighters	Green Gold	Guy Lombardo
9.30	Baseball	Guy Lombardo	Orchestra	Meet Millie	Roy Rogers	Baseball	Melodies	Monty's Music	Michael Shayne
9.45	Baseball	Guy Lombardo	Orchestra	Meet Millie	Roy Rogers; News	Baseball	Melodies	Bing Sings	Michael Shayne
10.00	News; Baseball	News; Weather	News	Romance	Father Knows Best	Baseball	Glenn Hardy	News	News
10.15	Baseball	Fishing	Review	Romance	Father Knows Best	Baseball	Fulton Lewis Jr.	Racing Hilites	Dream Weaver
10.30	Spinner Sanctum	Solon Low	Drama	On Stage	Jane Pickens Show	Baseball	Music Hall	Vic Waters	Close of Day
10.45	Sanctum; Sports	Sports	Drama	On Stage	Jane Pickens Show	Baseball	Music Hall	Vic Waters	Chapel Chimes
11.00	News; Sanctum	News; Music	Midnight Concert	World Final	Richfield Reporter	Ed C. Hill	Baukhage Talking	Who Beat Who	News; Bill Ward's
11.15	Spinner Sanctum	Music Till Midnite	Midnight Concert	Weather	News	Night Wtchmn.	Frank Edwards	Vic Water's Show	Bill Ward Doghouse
11.30	Spinner Sanctum	Music Till Midnite	Midnight Concert	Swap 'n' Shop	Ways of Mankind	Night Wtchmn.	Chuckwagon Jamb.	Vic Water's Show	Doghouse
11.45	Spinner Sanctum	Music Till Midnite	Concert; News	KIRO Paging	Ways of Mankind	Night Wtchmn.	Chuckwagon Jamb.	Vic Water's Show	Doghouse

FRIDAY PROGRAMS

	CKDA	CJVI	CBU	KIRO	KOMO	KING	KVI	CJOR	CKWX
8.00	News and Sports	News and Markets	News; Weather	News	Swing Band	KING'S Klock	Frank Hemingway	News	News and Markets
8.15	Dave Hill Show	Brkfst. With Walt	Bill Good	Early Birds	News	KING'S Klock	Breakfast Gang	Time 'n' Tunes	Bob's Inn
8.30	Dave Hill Show	News; Walt	Breakfast Club	Frank Goss	Bob Nichols	KING'S Klock	Back to Bible	Billy Browne	News
8.45	Roving Reporter	Brkfst. With Walt	Anything Goes	Harry Babbitt	News	KING'S Klock	Back to Bible	Billy Browne	Bob's Inn
9.00	News; Lombardo	News	BBC News	Swap 'n' Shop	News; Nichols	Breakfast Club	Cecil Brown	Billy Browne	News; Casino
9.15	Guy Lombardo	Music by Martin	Aunt Lucy	David Vaile	Bob Nichols	Breakfast Club	News	Billy Browne	Casino
9.30	Housewives' Holiday	Three Sons	Laura Ltd.	Helen Trent	Bob Nichols	Breakfast Club	Bible Institute	Hugo Winterhalter	Casino
9.45	Housewives' Holiday	Club Diary	Famous Voices	Our Gal Sunday	Bob Nichols	Breakfast Club	Bible Institute	Hugo Winterhalter	Keynotes by Carle
10.00	News; Lady	News; Six For One	Morning Visit	Road of Life	News	Mry.-go-Round	Breakfast Gang	News; I Spy	News
10.15	Lucky Lady	Six For One	Hi	Ma Perkins	Katherine Wise	Mry.-go-Round	Cap'l. Comment	As You Like It	Bob White Show
10.30	Lucky Lady	Bing Sings	Hi	Dr. Malone	Margaret Melby	Mry.-go-Round	Unity Viewpoint	As You Like It	Bob White Show
10.45	Lucky Lady	Bing Sings	Waltz	Guiding Light	Ruth and Dick	Mry.-go-Round	Morning Melodies	As You Like It	Bob White Show
11.00	News; Fiesta	News	Man and His Music	Mrs. Burton	Ruth and Dick	Huntley; Berch	Glen Hardy	Man in House	News; Airlane Trio
11.15	Fiesta	Rudy's Casino	Man and His Music	Perry Mason	The Barrys	Leonard	Tello-Test	Man in House	Widder Brown
11.30	Fiesta	Rudy's Casino	Man and His Music	Nora Drake	Strike It Rich	True Story	Music on Records	Showtime	Perry Mason
11.45	Fiesta	Rudy's Casino	Man and His Music	Brighter Day	Strike It Rich	True Story	Ladies' Journal	Showtime	Guiding Light
12.00	News; Hit Parade	News; Weather	Man and His Music	Grand Slam	Bob Hope	Whispering Sts.	Ladies Fair	News; Racing Hilites	News
12.15	Hit Parade	Matinee	News; Showcase	Drama	Pays to Be Married	Play Stairway	Ladies Fair	Kiddies Karnival	Ken Hughes Show
12.30	News; Parade	News; Sports	Farm Broadcast	Wendy Warren	Phrase That Pays	Play Stairway	Queen for a Day	Kiddies Karnival	News; Ken Hughes
12.45	Hit Parade	Guy Lombardo	Farm Broadcast	Aunt Jenny	Second Chance	Play Stairway	Queen for a Day	World Today	Ken Hughes Show
1.00	News; Ed Farey	Star Time	Afternoon Concert	News	Life Can Be Beauti.	Matinee Music	News	Barnes Potts	News; Toni Time
1.15	Ed Farey Show	Star Time	Afternoon Concert	Cecil Solly	News	Matinee Music	Cedric Foster	Melodies	Ma Perkins
1.30	Ed Farey Show	Double or Nothing	Afternoon Concert	House Party	Pepper Young	Matinee Music	Harmony Hoedown	Double or Nothing	Road of Life
1.45	Ed Farey Show	Double or Nothing	Afternoon Concert	House Party	Right to Happiness	Matinee Music	Harmony Hoedown	Double or Nothing	Young Dr. Malone
2.00	News; Town Crier	News; Six For One	Afternoon Concert	Hilltop House	Backstage Wife	News; House	Jack Kirkwood	Take It Easy	Red, White and Blue
2.15	Lost, Found; Farey	Six For One	Afternoon Concert	Arthur Godfrey	Stella Dallas	Open House	Jack Kirkwood	Take It Easy	Red, White and Blue
2.30	Ed Farey Show	By Request	Matinee	Arthur Godfrey	Widder Brown	Open House	Lucky "U" Ranch	Take It Easy	Helen Trent
2.45	Ed Farey Show	Widder Brown	Matinee	Arthur Godfrey	Woman in House	Open House	Lucky "U" Ranch	Take It Easy	Our Gal Sunday
3.00	News, Swap	News, Request	Matinee	Arthur Godfrey	Just Plain Bill	News; House	News	Take It Easy	News; Clubs
3.15	Swap and Shop	By Request	Brave Voyage	Arthur Godfrey	Front Page Farrell	Open House	Music on Record	Take It Easy	Will Reeder
3.30	Vacation Time	Walt's Casino	Favorites	Arthur Godfrey	Lorenzo Jones	Open House	Baseball	Thru the Years	Casino
3.45	Vacation Time	Walt's Casino	Easy Listening	Curt Massey	Doctor's Wife	Open House	Baseball	Thru the Years	Casino
4.00	News; Club 1340	News; Casino	Easy Listening	Wizard of Odds	Welcome Traveler	News; House	Baseball	News; Teens	News; Casino
4.15	Club 1340	Walt's Casino	Trip to Moon	R. Ashton	Welcome Traveler	Open House	Baseball	Theme For Teens	Casino
4.30	Kiddie Kapers	Music Man	Sleepy Time Stories	Protective League	Dr. Paul	Open House	Baseball	Tea Time	Casino
4.45	Kiddie Kapers	Birthday Carnival	Children's Music	Protective League	Dave Garroway	Open House	Baseball	Town Crier	Startime
5.00	News; Allen	Hopalong	Settler's Choice	Rosemary	Meredith Willson	News; House	Fulton Lewis Jr.	Easy Listening	Songs of the B-Bar-B
5.15	Jimmy Allen	Hopalong	Settler's Choice	Paging You	Road of Life	Open House	Frank Hemingway	Racing Hilites	Songs of the B-Bar-B
5.30	Musical Round-up	Note by Note	UN Today	Housewives Inc.	Commuter's Special	Open House	Curt Massey Show	Easy Listening	Magic Island
5.45	Musical Round-up	News; Sports	News	Housewives Inc.	Commuter's Special	Open House	News	Easy Listening	Who Am I?

TELEVISION PROGRAMS

ALL TV TIMES PACIFIC STANDARD

Thursday, July 16

KING—TV—CHANNEL 5

6.30	Lone Ranger
7.00	Cisco Kid
7.30	Gadabout Gaddis
7.45	Fishing Highlights
8.00	Best of Groucho
8.30	Life of Riley
9.00	Death Valley Days
9.30	Abbott and Costello
10.00	World Today
10.15	Invitation Playhouse
10.30	"Sensations," with Dennis O'Keefe, Eleanor Powell
12.00	Nightcap Final

KTNT—TV—CHANNEL 11

6.45	Summertime USA
7.00	I'll Buy That
7.30	Pot Shots and Nibbles
7.45	KTNT News
8.00	Lux Video Theatre
8.30	Big Town
9.00	Four Star Playhouse
9.30	Racket Squad
10.00	Hollywood Wrestlers
11.00	The Late Show
12.01	Sign Off

Friday, July 17

KING—TV—CHANNEL 5

10.50	News
10.55	Bill Moshier—Farm Summary
11.00	Ding Dong School
11.30	Welcome Travelers
12.00	On Your Account
12.30	Ladies' Choice
1.00	"Dancing Feet"
2.00	King's Community Workshop
2.30	King's Queen
3.15	Vanity Views
3.30	King's Kamera
4.30	Market Magic
5.00	Youth Wants to Know
5.30	Sheriff Tex
5.55	Bill O'Mara
6.00	Cavalcade of Sports

KTNT—TV—CHANNEL 11

10.25	News and Previews
10.30	House Party
11.00	The Big Payoff
11.30	Double or Nothing
12.00	Channel 11 Matinee
1.30	Northwest Notebook
2.00	Strike It Rich
2.30	Bride and Groom
2.45	Circle 11 Ranch
3.45	Scrapbook
4.00	Film Feature
4.15	Feminine Touch
4.30	Captain Video
5.00	Dandy Time
5.30	Doug Edwards and News
5.45	Channel 11 Matinee

28a BUILDING SUPPLIES

STEWART & HUDSON LTD.
The Home Builders' Service and Supply Centre

CEDARWALL SHAKE SPECIAL

THIS WEEK, A GREAT SAVING FOR YOU ON CEDARWALL STAINED SHAKES. These quality shakes are all precision machined three sides then dipped in linseed oil stain and finally sprayed with first line shingle paint. Dried under infra red lamps and then carton packed, they assure you of guarantee perfection and no painting for years ahead. These shakes come to you in double course side walls which means added warmth and comfort; and they are easy to apply and enhance the appearance of any home, old or new. Complete with special zinc coated nails, and available in Sage brush green, rainmist grey, royal maroon, pirate green, and silver grey, they come in cartons of 50 sq. ft. including undercourse and nails. THIS WEEK ONLY, per unit of 50 sq. ft. $7.45
Per 100 sq. ft. coverage $14.90

"C" GRADE SLAB DOORS

The last shipment this season:
1'8"x6'6", 1'10"x6'6", 1'10"x6'6". ALL AT EACH $4.50
2'0"x6'6" AT EACH $5.25

COMMON LATTICE

Useful for dozens of jobs: fencing, lattice work, etc. Same size as regular dressed lattice, but only half the price. Per 100 lineal ft. only $2.00

GARDEN STAKES

25 pieces per bundle, all lengths, 3', 4', 5', 6', 7', 8', from per bundle 40c

FENCING

Low-cost fences for privacy and protection, 50 ft. fence, ready cut, includes pickets, posts and nails, only $15.95
50 ft. fence, complete with baseboard and nails $17.75
ALSO AVAILABLE: Any other size or style of fence you may require, at bargain prices. REMEMBER, for quality and quantity it pays to shop at STEWART & HUDSON.

SCREEN DOORS

Four sizes to choose from: 2'6x6'6, 2'8x6'8, 2'10x6'10, and 3'0x7'0.
Full screen, each $4.25
Panel bottom, each $6.75

LUMBER SPECIALS

If it's lumber, we have it!
1x6 T&G utility, per M $35.00
1x8 T&G utility, per M $40.00
1x6 utility shiplap, per M $40.00
1x8 utility shiplap, per M $45.00
2x4 dressed utility, per M $35.00
1x6 mill run shiplap, per M $65.00
1x8 and 1x10 mill run shiplap, per M $75.00

DEE GRADE PLYWOOD

Use it for sheathing, sub-flooring, decorative walls, partitions, cupboards, siding. It's a must for modern building, and here are some plywood bargains!
¼" Dee grade, sanded, 4'x8' $3.20
⅜" Dee grade, sanded, 4'x8' $3.85
½" Dee grade, sanded, 4'x8' $5.75
⅝" Dee grade, sanded, 4'x8' $6.60
¾" Dee grade, sanded, 4'x8' $7.70
⅞" Dee grade, sanded, 4'x8' $8.64
5/16" Dee grade, unsanded, 4'x8' $2.88
⅜" Dee grade, unsanded, 4'x8' $3.20
½" Dee grade, unsanded, 4'x8' $4.32
⅝" Dee grade, unsanded, 4'x8' $5.12
¾" Dee grade, unsanded, 4'x8' $6.40
SEE OUR STOCK of Plywood Cuttings, many sizes and thicknesses.
FAST, SAME DAY DELIVERY

CREDIT IS EASY

And we welcome your charge account. Purchases made at your conveniences in any one month may be paid on the 15th of the following month. If you need extended terms to suit mortgage payments, or budget terms for twelve to eighteen months on instalments, we will be glad to serve your needs.

Stewart & Hudson Limited
405 GORGE ROAD E. B 2612-B 2171
RETAIL YARD OPEN SATURDAYS TILL 5.00 P.M.

Builders' Sash & Door Ltd.

SASH - SASH - SASH

See us first for this important part of your construction job you will find us in a position to supply all your needs for sash, windows, doors, frames, etc.

STEEL SASH

By Crittall. The Modern Trend is Metal, and with Crittall Steel Sash you can't go wrong. They are given the best permanent protection against corrosion by the proper application of zinc by means of a hot-dip galvanizing process. They will save maintenance costs besides giving your home a modern appearance.

STANDARDIZED WOOD FRAME UNITS

Perhaps you enjoy and prefer the warmth of wood. These frames come complete with sash fitted, glazed, and inside casings, all fitted, saving you time and money.

All sizes of sash available at your request but why not inquire about our stock sizes before completing your plans and save money!

BOAT LUMBER

First-class B.C. Red Cedar or Yellow Cedar Boat Lumber besides all types of hardwood, veneers, plywoods and panelling.

Builders' Sash & Door Ltd.
350 GARBALLY ROAD B 3171

R. A. GREEN LUMBER CO. LTD.
Lumber — Millwork
COMPLETE STOCK OF BAPCO PAINTS, BAPTONE AND ENAMEL
FRAMES, SASH, CABINETS, MONO-DOORS, FIR PLYWOODS, STEEL WINDOWS.
SPECIAL—5-16" "D" GRADE SHEATHING, 4x8 $2.85
2891 DOUGLAS STREET G 3613

ISLAND BLDG. SUPPLY CO
EVERYTHING IN BUILDING SUPPLIES
"HEAT FORM" FIREPLACES
"IDEAL" METAL WINDOWS
Lime, cement, sand and gravel, ready-mix mortar, rock and cinders, plaster products, Gyproc and stoneboard, plywoods, fireclay products, common brick, vitrified pipe and drain tile etc.
875 GORGE ROAD EAST B 5178

COLWOOD LUMBER YARD
Lumber - Sash - Doors - Mouldings
Wallboards Plywood Insulation
Builders' Hardware
"Everything for a Building"
Sooke Road—Belmont 313

SPECIALS TO CLEAR
4"x4" and 6"x6" Unglazed Hearth and Patio Tile. Sq. ft. $ .65
4x4 Glazed Tile. Sq. ft. .85
½" D Grade Sheathing, 4'x8'. Sheet 4.15
⅝" Unsanded 3-Ply 2'x4'. Each .70
Robert Walker & Sons Ltd
Builders' Supplies
629 David Street B 3223

DISTINCTIVE NEW IDEAS FOR THE HOME
Counter topping—metal moulding—cabinet hardware — sander rentals.
SHAWNIGAN LUMBER YARDS
2000 GOVERNMENT STREET B 7361

28a BUILDING SUPPLIES

MOORE-WHITTINGTON LUMBER CO. LTD.

BARGAINS FOR BUILDERS AND THE HANDY MAN

OVERHEAD GARAGE DOOR HARDWARE. Complete with counter balance. To make way for a new line, a limited quantity to clear at each $29.00
Replace those worn out or defective locks in your home with modern up-to-date tubular sets, metal and glass knobs, in brass finish each $1.49
A selection of metal Kitchen Cabinet Door and Drawer Pulls in brass and dull chrome finish, each 19c
Metal Medicine Cabinets, each $3.59 up to $12.59
Lino Edge, per lin. ft. 5c
Decorative Plywood Squares, 15x15x¼, per sq. ft. 17c
Donnacona Kolor Koted Wallboard.
4 x 8 x ⅜, per sheet $2.30
4 x 9 x ⅜, per sheet $2.48
4 x 10 x ⅜, per sheet $2.75
Donnacona Kolor Koted Ceiling Tile.
16 x 16 x ½, per M sq. ft. $109.20
16 x 32 x ½, per M sq. ft. $105.00
Donnacona Acoustic Tile Type J
12 x 12 x 15-32 per sq. ft. 21½c
An ideal board for lining basements or summer cottages, smooth face for painting, and durable
Sheets, 2 x 4 x ⅛ each 44c
Sheets, 3 x 4 x ⅛ each 66c
Sheets, 4 x 4 x ⅛, each 88c
Birch Plywood Cuttings 22" x 30" x ¼" suitable for the handyman in making furniture or to cover those worn floors in a parquet design.
per sq. ft. 10c
Ribbed Aluminum Siding and Roofing, 26" x 6' 7' 8' 9' 10' lengths, per 100 sq. ft. $13.50
Lumber for that chicken house, fence, garage and general repairs around the house:
1 x 6 Premium Shiplap, per M board measure $40.00
1 x 8 Utility Shiplap, per M board measure $37.50
1 x 4 S4S Common Fence Material 100 lineal ft. $2.20
2 x 4 S4S Common, 6' lengths each 21c
1 x 3 S4S, 6' and 8' lengths, 100 lineal ft. $1.90

RELIANCE METAL SASH
Complete stock of Metal Sash—2-0 and 1-6 Modules.
Consult Us About Our Budget Plan.

Moore Whittington Lumber Co. Ltd.
2614 Bridge Street E 7108
Turn West at the Roundabout, two blocks down Hillside

CROWE, GONNASON CO. LTD.
E 7141 E 7142 E 7143

NEED A CARPENTER? REPAIRS—ADDITIONS
We specialize on services for our customers regularly responding to requests, we send experienced carpenters or builders, shinglers, roofers, floor experts to fix your troubles.
GOOD MEN ARE SCARCE
The men we send are first-class men.
For services to our friends
Remember
Crowe, Gonnason
E 7141 2324 Government Street

LANGFORD BUILDING SUPPLY
EVERYTHING FROM FOUNDATION TO ROOF
Large stock of building supplies on hand
Gyproc wool batts. Per carton $4.05
Zonolite (loosefill) Per bag $1.50
Cement Per bag $1.20
Lime, plaster mason supplies always on hand.
Let us quote you on your wood and steel sash requirements.
Agents for the Fairbanks-Morse, call in and see the Shallow Well Pumps.
Opposite Knotty Pine.
Phone Belmont 306. 868 Island Highway

FREE DELIVERY

EVANS, COLEMAN & JOHNSON BROS. LTD.
If It's Brick We Have It
Brick and Chimney Supplies
Ready Mixed Lime Mortar
Dampers—Clean-out Doors
Ash Dumps
Clayburn Fire Brick and Fireclay
Clayburn Flue Lining
Common Brick.
EVANS, COLEMAN & JOHNSON BROS. LTD.
900 Wharf Street B 3105 3191 Douglas

ROTO - OPERATED STEEL SASH
Metal windows are neat and trim, come in a great variety of sizes, do not warp or swell out of shape, will always operate perfectly. Our steel sash are equipped with exclusive under-screen operators for easy screening—the only steel sash window that is screened. See them at
Douglas Building Supplies
2811 DOUGLAS STREET B 4821

28b CLOTHING, FURS, SHOES, ETC.

PUNCH 'N JUDY
1966 OAK BAY AVENUE
CHILDREN'S WEAR, NURSERY FURNITURE—ASK US ABOUT OUR CHILDREN'S CLOTHING EXCHANGE. B 0633.

HIGHEST CASH PRICES PAID FOR ladies' and gents good used clothing. The Bazaar. 1317 Broad B 2814.

28d FURNITURE

CHESTERFIELD CLEANING
We will come to your home and clean, demoth your three-piece chesterfield for only $12. All work guaranteed. We also clean carpets and automobile upholstery. Call Ambassador Home Service. B 5532

A PHONE CALL TO G 5921 WILL BRING MAYNARD'S AUCTIONEERS

VACATION SPECIAL
Let us reupholster that worn chesterfield while you are on holiday. Hagel's Chesterfield House, 536 Johnson Street, G 3042.

ATLAS MATTRESS SHOP
Mattresses—Box Springs—Hollywood Sets
Upholstery Boat Cushions—Nook Seats
Sales—Alterations—Repairs
Quadra at Hillside Garden 4925

VACATION SPECIAL
Let us reupholster that worn chesterfield while you are on holiday. Hagel's Chesterfield House, 536 Johnson Street, G 3042.

BETTER VALUES AT LOWER PRICES at PANDORA USED FURNITURE
1050 Pandora, near Cook E 6316

BED CHESTERFIELD, GOOD CONDITION, $25; three-piece bedroom suite, waterfall pattern, with spring and mattress, $95. E 6749.

A BETTER DEAL IN GOOD USED FURNITURE. See us first or last. Reliable Used Furniture 541 Johnson. E 6714.

REPAIRS, FRENCH POLISHING, FURNITURE Refinishing. Free estimates. SPECIALTY FINISHERS. B 4612

LOOKING FOR USED FURNITURE? Try the "House of Values." Vogue Furniture House, 860 Yates

HOLMAN & CANNON
We buy sell and appraise good furniture.
721 Johnson Street Phone E 0014

ARROW'S UNPAINTED FURNITURE saves you money. 1321 Government or 747 Yates.

USED APPLIANCES AND FURNITURE IN STANDARD'S VIEW STREET WAREHOUSE, View, Up From Douglas.

28d FURNITURE

TRADE-IN SPECIALS

Four-piece Bedroom Suite, 4/6 size, blond finish $105.00
Four-piece Bedroom Suite, 4/6 size, walnut $109.00
Four-piece Bedroom Suite, 4/6, walnut $119.00
4/6 Spring-filled Mattress $15.00
Cable Spring $6.50
Six-piece Blond Finish Dinette Suite $79.00
Dropleaf Table $8.50
Bungalow Bed and Spring $12.50
Two-piece Velour Chesterfield $125.00
Three-piece Chesterfield $69.50
Arm Chair $29.50

HOME FURNITURE CO.
825 FORT STREET (above Blanshard)
B 5138

WANTED
Good Used Furniture
Highest Prices Paid
HOLLAND BROS. & CO.
824 FORT STREET E 0913

28e MUSICAL INSTRUMENTS

FOR SALE—"FRONTALINA" PIANO-ACCORDION, 120 bass and 41 treble. Good condition. Complete with case, $130. For appointment phone E 1946, 1414 Stanley Avenue.

PIANO TUNER
Adams Nu-tone Piano Service
Phone B 2553

GOOD, UPRIGHT PIANO, WALNUT finish with matching bench; $175. Near offers considered. E 4728.

CAVE PIANO STORE
See us if you need a used piano. All guaranteed. 745 View Street. G 2512.

APARTMENT-SIZE FRENCH PIANO BY Nicholas Grard, $175 or near offer. B 0927 or 1011 Wychbury.

PIANO FOR SALE, GOOD CONDITION, $275. E 7486.

UPRIGHT PIANO AND BENCH. WHAT offers? Phone B 7596.

BERG'S MUSIC AND HOBBY STORE 719 Pandora, opp. BCER. Phone E 4421.

28f RADIOS and TELEVISION

A PHONE CALL TO G 5921 WILL BRING MAYNARD'S AUCTIONEERS

28k BICYCLES and MOTORCYCLES

VACATION TIME
See us for that holiday-going motorcycle. Travel farther for less this summer and make B.C. your playground. We have many fine buys—for inspection. BROOKLANDS MOTORCYCLE SALES & SERVICE LTD.
937 Fort Street Phone E 5926

BICYCLES BICYCLES BICYCLES
BICYCLES BICYCLES BICYCLES
AT ROBINSON'S
1307 BROAD STREET E 6212

BICYCLES, THREE SPEEDS, TRIGGER control, just like new, $39.50. Guaranteed 12 months. Victory Cycle Works, 585 Johnson Street

FROM A CYCLEMASTER TO A LUXURious Indian "74," at reasonable prices. R Shanks & Sons, Douglas, north of the Roundabout. See us before you buy!

1942 HARLEY "45," EXCELLENT CONdition, new tires, $195, or trade for car. B 6210.

WARRIOR CHIEF BICYCLE, 20 IN., New. Cost $55, yours for $45. Phone E 8168.

BARGAIN, ENGLISH HUMBER BIKE, little used. 59 Moss. E 3147.

EVERYTHING IN BICYCLE REPAIRS at Bernard Ltd., 1410 Douglas. G 5911.

BICYCLES, ALL SIZES, AND REPAIRing. Aaronson's, 585 Johnson Street.

MOTORCYCLES GALORE!
YOU WANT ONE? WE'VE GOT IT!
We Are Agents For
B.S.A., TRIUMPH, A.J.S., MATCHLESS, NORTON, JAMES and FRANCIS BARNETT
Les Blow's Motorcycle Sales
G 7843 2647 DOUGLAS ST.

CLASSIFIED ADS
DON'T COST—
THEY PAY

28l STOVES and FURNACES

MOFFAT EMPIRE RANGE
with Cyclos De Luxe Oil Burner
only $249.50
A guaranteed installation will give you clean, efficient and economical operation
See them at
C. TAYLER HOME APPLIANCE CO.
1436 Gov't at Cormorant E 3281

28l STOVES and FURNACES

THREE - BURNER McCLARY, APARTment size gas stove with drop-down lid to create a counter top, white enamel with black trim; excellent condition. Please call G 9572, after 6 o'clock.

FAMOUS NAMES IN SPACE HEATERS. A good variety to choose from. EAGLE SALES, HEATING AND HOME APPLIANCES
1016 Fort Street B 3923

SAVE LABOR
Free estimates on Converting your range or furnace to oil.
A. S. BOWKER B 3642

FAWCETT TORRID OIL HEATER, with electric fan and drum, nearly new, $65. Also Fawcett superb kitchen range with sawdust burner $20. B 0043.

McCLARY FURNACES, AIR CONDItioning, repairs. Model Sheet Metal, 2011 Douglas Street. E 7915.

WHITE ENAMEL FOUR-BURNER MOFfat gas range for sale; like new. 1024 Caledonia Avenue. E 4510.

LARGE FURNACE, SAWDUST BURNER, and fittings. Specialty Finishers, 2220 Douglas Street. B 4612.

SMALL WHITE ENAMEL FRONT BEACH range with copper coil. $42.50. Carter's Stove Store, 820 Fort. E 3511.

GAS SERVICE-INSTALLATION
B 3422 GORDON PAGE LTD. B 3422

FURNACE REPAIRING AND INSTALLAtion, air conditioning. Free estimates. Hugh Neuman. G 2008.

CLEARANCE SALE of AIRTIGHT HEATERS
Ideal for the Summer Camp
17 only large size "Pacific Queen" all-steel heaters selling at the very special price of
Only $6.95
HARDWARE
MAIN FLOOR
Mc & Mc

28m MACHINERY

NATIONAL MACHINERY CO. Limited
Distributors for
Mining, Sawmill, Logging and Contractor Equipment
Inquiries Invited
Granville Island, Vancouver, B.C.

FOR RENT
Air Compressor, Concrete Breakers, Jack-hammers
A. Becker, 2981 Tillicum Road. G 6414

RENT-A-TOOL
3108 Shelbourne B 2214

28n GARDENS and SUPPLIES

TOP SOIL, PEAT SOIL, MANURE, rock, gravel, mushroom compost. Manure by the sack. Colquitz 380X.

BLACK WEED-FREE TOPSOIL, 6-YARD load $16. Call B 0850 or B 0855, 8 a.m. to 5 p.m.

ARNALL'S DRIVE-IN GARDEN SHOP Quadra Street at Pembroke.

STEPPING STONES AND GARDEN accessories Color & Concrete Co. 552 Island Highway Phone Belmont 18W

WANTED—BULB TRAYS; GOOD CONdition. Colquitz 294 R.

OUTDOOR GARDEN MARKET
3475 Quadra Street at Cloverdale

EVERYTHING FOR THE GARDENER AT BUTLER BROS.
Make one of these two Saanich stores your headquarters for
GARDEN TOOLS and EQUIPMENT
INSECTICIDES
FERTILIZER
BUTLER BROS.
Quadra at Cloverdale E 6911
Keating Crossroad Keating 90

28o FARM IMPLEMENTS

FOR SALE—MODEL 76, NEW, HOLLAND automatic twine baler, good condition; reasonable. G 5697.

IF IT'S JOHN DEERE IT'S THE BEST.

INCREASE YOUR YIELD
WITH ONE OF THESE USED GARDEN TRACTORS
One Handy Worker, in excellent condition $125.00
One Planet Junior Tractor $195.40
One Ardens Tiller $375.00
New Pony Tractor, wheel weights hydraulic system $1,125.00
SEE US TODAY FOR A FREE DEMONSTRATION OF THE FAMOUS MERRYTILLER
SCOTT & PEDEN LIMITED
506 Cormorant Street G 7181

GEHL FORAGE HARVESTER
Sales exceed those of any other make because:
1. They make the finest silage.
2. They are adequately powered, ruggedly built and embody many exclusive features as the result of experience gained with the many thousands now in operation.
GARDEN HOUSE
East Saanich Road, Elk Lake, Royal Oak
Phone Colquitz 216 T

SEE THIS SPECIAL TODAY
One used Oliver tractor equipped with Ware front-end loader. This tractor is like new inside and out.
Special $1250
NATIONAL MOTORS LIMITED
TRACTOR DIVISION
2312 DOUGLAS STREET G 3922

$ $ $AVING $PECIAL
One used Oliver 60 R.C. with plow, cultivator and loader.
$1095
Peden, Goodman & McKenzie
"Island John Deere Dealer"
507 Cormorant Street B 7611

28x MISCELLANEOUS FOR SALE

OFFERS—PLAINLY MARKED ON THE envelope "Offer for Scrap," will be received by the undersigned up to noon, July 30, 1953, for approximately 900 pounds of zinc scrap and also approximately 900 pounds of ferrous scrap, located "as is and where is," on the premises of the Queen's Printer, Superior Street, Victoria.
Further information may be obtained upon application to the office of the Queen's Printer.
Offers in the form of a sum per pound should differentiate clearly between the zinc and ferrous metal.
The highest or any offer will not necessarily be accepted.
Successful offers will be subject to 3% S.S.&M.A. Tax. — Purchasing Commission, Parliament Buildings, Victoria, B.C.

WHY PAY MORE?
The new Eureka Cannister type vacuum does a complete cleaning job, and is only $99.50. Complete with all attachments. For a free demonstration in your own home phone
C. TAYLER HOME APPLIANCE CO.
E 3281 1436 Government at Cormorant

1948 350 CC ROYAL ENFIELD MOTORcycle; 1936 Austin 7 in running order, tires new; one Austin 7 engine and radiator; also one Kemac oil-burning stove, stand and drum. Will swap all our parts for old pickup truck or refrigerator—or sell. Phone Keating 134M.

AS NEW, 8 M.M. REVERE C-67 MAGAzine camera. Turret head, ½", 1½" and Widor lenses. Cost $385.50. Will sell for $195. New 8 M.M. 750-watt projector with wide angle lens, cost $287.93; will sell $150. Phone B 7934 after 6 p.m.

THE BEST FOR LESS!
1953 Westinghouse 8 cu. ft. refrigerator, reduced to only $279. Terms and trade-in arranged.
DELTA ELECTRIC
714 Cormorant Street G 7416

28x MISCELLANEOUS FOR SALE

BEFORE YOU BUY CALL DOWN TO the Shopping Centre, 633A Johnson Street and see our listings in the window of articles for sale by the people of Victoria or phone B 2414.

ONE DOUBLE BED SPRING; QUART fruit sealers; one ice cooler; one 12-volt battery charger and lighting plant. 1137 Lyall Street, Esquimalt.

PICK YOUR OWN RASPBERRIES, strawberries and cherries. Phil R. Thomas, Oldfield Rd. off Keating Crossroad, Keating 71M.

USED BRICK, UNCLEANED, $10 PER 2-ton truckload, delivered in the city. Put in your order now. Farmer Construction Ltd., G 0511.

STRAWBERRIES, PICK YOUR OWN, 15c lb. Roy Blake, off Tanner on south end Central Saanich Rd.

FOR RAINBIRD SPRINKLERS SEE Power Mower Sales and Service, 712 Humboldt Street. B 6513.

A CORONATION SOUVENIR FOR $1.50—Beautiful Royal Albert cups and saucers. Carol Ann China Shop, 835 Fort. B 2733.

A READY MARKET FOR WHAT YOU HAVE TO SELL. MAYNARD'S AUCTIONEERS. G 5921.

ROTTED MANURE, CINDERS, SOIL, rock, $1.50 yard up. Hay $1 bale at barn. 1846 Kings Road. H. Vye, G 5564.

BARGAINS
Frigidaire refrigerators, all sizes; Easy-Spin dry washers. E 8693.

LOOK! LOOK!
See our big reduction in shortie coats. Lady Elizabeth Shoppe, 833½ Fort Street.

MANURE PULVERIZED DUCK GUANO, 60c sack, $3 minimum, delivered. Duck Farm. Phone Sidney 180

USED SEWING MACHINES — LARGE selection, all good condition. Elna Sales & Service, 888 Fort Street. E 6313.

TWO WALL SHOWCASES, PLATE glass shelves and plate-glass sliding doors. Special price. Phone B 6537.

EIGHT-INCH, HEAVY DUTY, BLACK & Dekker automatic handsaw; as new. Cost, $127.50; will sell for $85. B 7934.

BING CHERRIES, PICK YOUR OWN; bring containers. D. H. Brice, Oldfield Road. Keating 71 X.

ONE MEDIUM-SIZE TAYLOR SAFE. Please contact New Method Laundries Ltd., 947 North Park Street. G 8166.

CHERRIES, BINGS, ROYAL ANNS AND Lamberts, picked or pick your own. Upover, 4445 Tyndall Avenue.

LARGE PLAY PEN, EXCELLENT FOR out doors. B 0633.

TWO PAIRS CHILD'S TAP SHOES, ONE pair pink ballet slippers. G 6284.

CLEAN-UP SERVICE DUMP TRUCK, two men. G 9421.

FROM - FACTORY - TO - YOU PRICES. Haida Paint Mfg. Co., Ltd. 1302 Wharf.

CABINET MAKING—VARIETY WOOD Products 1612 Oak Bay Avenue G 1833

GRAVEL—CRUSHED FILL OR ROAD garden soil rocks clay G 9421

COMPLETE LINE OF HOBBY NEEDS AT Hobbies and Crafts 741 View B 7832

BLACKCURRANTS, $1.25 4-LB. BASKET, delivered. Phone E 3584 before 9 after 5.

ILL SACRIFICE, DIAMOND AND WEDding ring, matched set. B 7450.

BURPEE CAN SEALER AND CANNER, $35. 430 St. Patrick, G 6549.

MONARCH ICE BOX, $15. B 3685.

FOR PICTURE FRAMING DIGGON'S

FOR RUBBER STAMPS DIGGON'S

Need Any Blankets?
Well come on down and get your share—good values. In two sizes and weights.
$4.98
$5.95
CAPITAL SUPPLY Company
"Your Surplus Centre"
1501 Government G 2713

ICE BOX SPECIAL
We are holding a very good selection of used ice boxes which have to be cleared to make room for new stock arriving. Prices range from $12.50. Call in and see them now.
DICKINSON & DUNN
BACK OF THE BAY ON ARENA WAY

MEN
Electric shavers is our business, clean, smooth shaving our motto. We handle all makes new and used.
THE SHAVER SHOP
1010 BROAD ST. E 0051

VACUUM SPECIALISTS
FACTORY SERVICE BRANCH
Premier—G.E.—Goblin—Airway
A. B. C. ELECTRIC
807 FORT STREET G 3113

28x MISCELLANEOUS FOR SALE

S-T-R-E-T-C-H
YOUR BUDGET DOLLARS SHOP
Mc & Mc APPLIANCE DEPT.

LOOK! Your Old Radio is Worth $50
On a beautiful 1953 radio combination, three-speed record player, 10 or 12-inch speaker.

LOOK! Your Old Washer is Worth $66.50
Regardless of condition on the purchase of a new Beatty washer.
DE LUXE DOUBLE - TUB BEATTY WASHERS. STANDARD OR FULL SKIRT.
FROM $163.00 WITH TRADE-IN

No Down Payment
Use your old radio as a down payment on a
SPARTON TV SET
17" and 21" screens for clearer pictures, better performance.
PROMPT ATTENTION! WIDE SELECTION!
Main Floor
Mc & Mc
1400 GOVERNMENT

WOODWARD'S USED APPLIANCE SHOWROOMS
750 PANDORA PHONE B 8932, B 7231
OUTSTANDING VALUES
Open Every Monday, Wednesday A.M. and Friday
Compare these money-saving values before you buy. All units are fully guaranteed for 30 days, having been completely checked by our service department.
G.E. Three-burner cottage range $89.50
Gain-A-Day washing machine $29.50
Moffat high oven electric range $49.50
Berkley garbage burner $49.50
Ice boxes, wood and metal $10 and $15
Westinghouse TV 21" screen, console model in mahogany $395.00
Pye combination radio, nine tubes, three-speed player $279.50
EASY CREDIT TERMS AVAILABLE

29 MISCELLANEOUS WANTED

TRY IT AT MAYNARD'S AUCTIONEERS G 5921

A DOLLAR LISTS THE ARTICLE YOU have for sale until sold. Listing in the window at 633A Johnson Street of furnishings, etc., people are wanting to buy. B 2414.

WANTED—GOLF CLUBS, NINE IRONS and four woods. Must be in excellent condition. Would be interested in bag and caddy cart with clubs. Phone G 6048.

ISLAND JUNK — WE WANT YOUR rags, beer bottles, tools, iron, useful things. E 0343. Town, country.

ANYTHING IN TOOLS, TRUNKS, SUITcases. Highest prices paid. G 6634.

OLD BICYCLES AND PARTS ARE worth money at 585 Johnson Street.

29 WANTED MISCELLANEOUS

TENT WANTED FOR RENT OR SALE, reasonable. E 8898.

WANTED — USED FURNITURE. Holland Bros. & Company. Empire 0913.

CASH FOR BOOKS. THE HAUNTED BOOKSHOP. 845 FORT. B 1427.

WANTED — TWIN BABY CARRIAGE. Phone B 4018.

WANTED
Good Used Furniture
HUB FURNITURE CO.
713 Johnson Street G 6428

31a POULTRY, HATCHING EGGS, ETC.

"THE CHICKS WHICH GIVE RESULTS" Now is the time to order your chicks. Over 30 years experience in producing good poultry is our guarantee of quality. Ten pure and cross breeds to select from. Write for particulars and prices, and remember "It's results that count."
RUMP & SENDALL LTD.
Langley Prairie, B.C., and Vernon, B.C.
J. L. Lang, Vancouver Island representative, 3976 Braefoot Road. Phone Albion 311 G.

AT COCKADOODLEDOO — DAY-OLD MacKenzie pullets and cockerels, from the highest producing flock of Hamps in Canada. Brooded pullets, from five to eight weeks old! Also cockerels for caponizing. A few good MacKenzie layers. Newly laid eggs. G 9148.

GOLD NUGGETT AND SUPER NEW Hampshire pullets for sale; 12, 16 and 18 weeks, $1.75, $2.25, $2.50 each. Belmont 35 W. evenings.

Bolivar Skookum Chicks
All popular breeds, crosses and Broiler Chicks. Write for our 1953 reduced prices and educational literature. Forty-one years of continuous service is your assurance of top quality and courteous service. Satisfaction guaranteed.
BOLIVAR HATCHERIES LTD.
Box 860, New Westminster, B.C.

31e GOATS

PUREBRED SAANEN DOE KID, HORNless. Phone Albion 173 X.

31f DOGS

WANTED, GOOD HOME FOR MALE dog. Owner willing to provide food for same. Country preferred. Phone E 9382.

31i CAGE BIRDS and AVIARIES

BABY BUDGIES, TALKING STRAIN, $5 each. Phone after 5 p.m., G 0985.

31x MISCELLANEOUS LIVESTOCK

HAY BAILING, JOHN DEERE PICK-UP bailer, automatic wire. Immediate service. B 0854 or B 0855, 8 a.m. to 5 p.m.

HAY—GORDON HEAD, OAT, TIMOthy, mixture, in windrows, cut week ago. What offers? Albion 167R or B 5076.

34 HOTELS

JAMES BAY HOTEL
A fine place to stay. Enjoy supreme comfort, friendly service and good food. Conveniently located near park and sea. Parking facilities available. Television entertainment. 270 Government Street. Phone G 7151.

ABERDEEN HOTEL
Attractive, Quiet Surroundings
Hot and Cold Water in Every Room
Close In – Dining Room
941 McClure St. GARDEN 3742

TWIN CEDARS TOURIST APARTments Attractive suites. Bus at door. Close to beach and golf course. 1280 Newport Avenue Victoria, B.C. E 4291.

ST FRANCIS HOTEL, YATES STREET, rooms for men only. Light, clean, comfortable rooms $4, $5 and $6 a week.

THE GLENSHIEL, 606 DOUGLAS – A residential hotel providing every comfort for elderly people. E 4164.

RITZ HOTEL, 710 FORT ST.
FURNISHED APARTMENTS AND ROOMS – E 1021
Elevator Service – Permanent or Transient

34a SUMMER RESORTS

MAPLE INN MAPLE BAY, DUNCAN V.I. Open all winter. Reduced rates.

CABIN AT MAPLE BAY, TWO WEEKS in July, two weeks August. B 4504.

34b COTTAGES and CAMPSITES

AVAILABLE NOW FOR TWO WEEKS, three-roomed furnished cabin overlooking lake, 25 miles Victoria; light, water, fuel; $10 weekly. W. Simmons, RR2, Otter Point Road.

35 ROOM and BOARD

GOOD BOARD AND SHARED ROOM, separate beds, Fairfield district, 10 minutes walk city, men only. 712 Cook Street

ESQUIMALT, AT ADMIRALS ROAD, congenial home, other roomers. G 8924. Television.

YOUNG MAN DESIRES ROOM AND board in Catholic home, vicinity H.B.C. Box 221, Victoria Press.

CRAIGMYLE – 1037 CRAIGDARROCH, Business people. Mrs. Gannon. G 8457.

VACANCY FOR YOUNG MAN. NEAR Parliament Buildings. E 1020.

ROOM AND BOARD FOR CHILD. E 4593.

36 ROOM and BOARD WANTED

BY COUPLE IN QUIET CHRISTIAN home, for few months. G 2968.

37 ROOMS TO RENT FURNISHED

COMFORTABLE SLEEPING ROOMS. 410 Simcoe.

TWO SEPARATE SLEEPING ROOMS with board if preferred, 2578 Cook.

38 HOUSEKEEPING ROOMS TO RENT, FURNISHED

FREE SERVICE FOR ROOM AND SUITES, FURNISHED AND UNFURnished. No children. 633 A Johnson. B 2414.

HOUSEKEEPING ROOM, LIGHT, HEAT, water, gas. Vacant July 15. 408 Michigan.

WIMBLEDON HOUSE
344 Cook Street G 2632

40 FLATS and APARTMENTS TO RENT, FURNISHED

THREE-ROOM SUITE LIVING ROOM, bedroom and kitchenette, near Five Points, Fairfield. Suit quiet business couple. Vacant August 1. G 9744, between 10 a.m. and 4 p.m.

FOR RENT, TWO-ROOM SUITE, CLOSE in, furnished or unfurnished; also one bachelor suite—have to buy the furniture. Apply Thos. Rapanos, Cameo Cafe.

FOR RENT—TWO-ROOM SUITE FURnished, close to bus stop and town, suit working couple. Apply side door. 1326 Pandora Avenue.

COSY, THREE-ROOM SUITE, NEAR JUbilee Hospital, all found. G 3176.

TWO FURNISHED ROOMS, SEPARATE entrance. For August 1. E 5746.

40a FLATS and APARTMENTS TO RENT, UNFURNISHED

IN ULTRA MODERN SIXTEEN-SUITE block close to Jubilee Hospital, bachelor suite consisting of very large living room, kitchen, dressing room, four-piece bathroom, equipped with fridge and electric stove. Rent, $65. Garage if desired. Contact I. V. Saunders G 9458 evenings, E 7194 days. Newstead Realty Ltd., 766 Fort.

CATHERINE COURT — AVAILABLE August 1, bachelor suite. Living room, kitchen with electric stove and frig, and bathroom. Adults only. Rent $58 a month. Phone G 2553 or G 9117.

CARMEL APARTMENTS, 1041 OLIphant at Cook, adjacent park and sea. Modern two-bedroom apartment, hot water, garage. Adults. $100 E 2966.

A LARGE THREE-ROOM SUITE, WARM, modern, electric stove, refrigerator, and private bathroom, sea views, $75. Phone B 0743 or E 2992.

A LARGE THREE-ROOM SUITE, WARM, modern electric stove, refrigerator, and private bathroom, sea views. Phone B 0743 or E 2992.

SELF-CONTAINED BACHELOR SUITE, including garage, $48. Apply Suite 3, View Royal Apartments.

THREE ROOMS AND BATH. SELF-contained. Private entrance. Light and water. Oil range. $45. 960 Lyall Street.

SELF - CONTAINED HEATED APARTment, two bedrooms, Oak Bay. Adults. B 2303.

THREE ROOMS AND BATH, HEAT AND hot water included, ground floor, $60. 238 Edward Street, upstairs, after 6 p.m.

40a FLATS and APARTMENTS TO RENT, UNFURNISHED

NEEDING A FLAT OR HOUSE? SEE Rentals Unlimited, 1216 Broad. B 3544.

THREE ROOMS, SELF-CONTAINED, close in, $50. B 8823 after 6.

UNFURNISHED 2-ROOM SUITE FOR rent. 527 Esquimalt Rd.

41 FLATS and APARTMENTS WANTED, FURNISHED

3-ROOM SUITE NEAR ST. JOSEPH'S Hospital and day care for baby, one year, while mother works. Phone E 6207 Wednesday after 1 p.m. or between 7 and 8 p.m.

YOUNG BUSINESS MAN WANTS WELL furnished bachelor apartment for August 1. Days E 7917, evenings E 4111, local 112.

BUSINESS MAN REQUIRES PRIVATE home, living accommodation, with garage facilities. Box 240, Victoria Press.

41a FLATS and APARTMENTS WANTED, UNFURNISHED

DR. INTERN, ST. JOSEPH'S HOSPITAL, requires by August 15, for wife and one child, self-contained unfurnished apartment, close in. G 1131.

WANTED BY AUGUST 1—THREE-ROOM self-contained apartment or duplex with stove, young working couple No children. B 6314.

42a HOUSES TO RENT, UNFURNISHED

FOR RENT IMMEDIATELY, NEW large two-bedroom duplex suite, fully modern; good situation; handsome home. $90 Newstead Realty Ltd. 766 Fort St. E 7194.

AVAILABLE AUGUST 1—TWO NICE unfurnished homes in desirable locations. Rent $80 and $100 per month. Adults only.
HAGAR & SWAYNE LIMITED G 0531

AUGUST 1—TWO-STORY SEVEN-ROOM home, all in good condition. Wired for range, also gas. Very central. Garage. Adults only. References. For further particulars. E 4449.

42b HOUSES TO RENT, FURNISHED OR UNFURNISHED

ALERT SERVICE TRANSFER CO LTD. When moving call us for fast, reliable service anywhere in B.C. Safe moving is our motto.
E 4161, E 3568. 749 Broughton Street

IT'S NO FUN MOVING IN THE SUMmer! Let Jeeves Bros Moving and Storage handle the job. Local, long distance. E 9832.

43a HOUSES WANTED TO RENT, UNFURNISHED

COMPANY EXECUTIVE, CAREFUL tenant, desires rent small two-three-bedroom house or lower duplex with garage within six miles radius city centre, occupation on or before September 1. Write Frank Richardson, c/o Canadian General Electric Co. Ltd., P.O. Box 188, or phone B 9371.

SEPTEMBER 1 ON LONG LEASE, three-bedroom home, references. G 3463.

FIVE OR SIX-ROOM HOUSE, WILLOWS district. Box 219, Victoria Press.

44 HALLS, STORES and OFFICES TO RENT

TRAVELERS' SAMPLE ROOMS, ALSO offices suitable for agents, etc. Phone E 3569, Williams Building, 749 Broughton Street.

47 CARS FOR SALE

FREE! FREE! FREE!
Special Sale
Free Gas
This is your chance to get 100 gallons of new Esso gasoline absolutely free with the purchase of an immaculate 1951 Hillman Minx Deluxe Sedan. Our special sale price on this beautiful Hillman is only $1,095. The gas is absolutely free. This special offer expires Saturday night, so don't waste any time. Come in and see us today.
WEST COAST AUTO SALES
927 Douglas, cor. of Broughton E 2831

MUST SELL
1951 Cadillac, like new, fully equipped. See and drive this lovely car. Low down payment. Can be seen at 2981 Larkdowne. B 4783.

PACIFIC AUTO SALES
1950 Pontiac Sedan $1,350
1949 Ford Pickup $750
1314 Quadra at Johnson B 3827

1815 DOUGLAS STREET—AUTO INSURance well written at low rates. Hawkes Foster, Ltd. (Harry Foster manager) Day or night. B 2101

1941 PLYMOUTH SEDAN SPECIAL DE luxe model, excellent condition, radio, heater, seat covers, very good tires, $795. B 1708.

$425 OR NEAREST OFFER FOR TOP-notch '39 Plymouth coach, clean interior. 1335 McNair.

1947 DODGE SPECIAL DE LUXE, RADIO and heater good condition, $1,150. E 6875.

1949 CHEVROLET DE LUXE SEDAN, splendid condition, custom radio and heater. G 3496.

1936 PLYMOUTH SEDAN, GOOD CONdition, $350. $150 can be financed. B 0516, 1536 Belcher Ave.

1951 CHEVROLET FOUR-DOOR SEDAN, air-conditioned heater, small mileage. Best condition. Phone E 2638.

1940 CHEVROLET COACH, RADIO, heater, $200 and take over payments. B 3939.

1951 METEOR TUDOR, RADIO, HEATER, 20,000 miles. What offers? E 5273.

1953 CHEVROLET DE LUXE 210 SERIES. Suite 3, 125 Clarence Street, after 6 p.m.

$550, 1940 PONTIAC, GOOD CONDItion. E 7244 after 6 p.m.

1949 AUSTIN DEVON SEDAN, $750. G 2961 or G 2253.

PRINCESS AUTO SALES
839 JOHNSON STREET B 1041

SPEEDWAY AUTO SALES
G 7421 Terms — Trades 848 Yates

SACRIFICE—1948 PONTIAC WITH RAdio and heater, like new. B 7025.

1949 FORD, R. AND H., ORIGINAL owner. Offers. Box 1810, Victoria Press.

ESQUIMALT SERVICE

Convertibles
'51 Singer, 11,000 miles, special ... $575
AMERICAN CUSTOM CONVERTIBLES
'47 Dodge fluid drive, radio, heater ... $1,650
'46 Oldsmobile hydramatic, radio, heater ... $1,545

SPECIALS
'51 Meteor Sedan, radio, heater and overdrive ... $1,975 (or near offer)
'51 Mercury. Open to offers as is.
'47 Frazer Sedan, radio, heater, overdrive ... $1,345
'41 Buick Torpedo ... $1,095
These cars may be purchased by trade-in or low down payment
COR. ESQUIMALT AND ADMIRALS

SHOP

UNDER 20,000 WATTS
TILL 10 P.M.
FOR VICTORIA'S MOST DEPENDABLE USED CARS

OLSON'S

1036 YATES G 1144

1951 CADILLAC, like new, custom-equipped, low mileage. Your present car as down payment on this. Price ... $4295
1951 STUDEBAKER COUPE, custom radio and under-seat heater, one owner, very low mileage. Terms. No trade on this one, please. Price ... $1695
Our Low Overhead Is Your Saving. These Cars Must Be Sold. We Buy Good Clean Cars.

THE CAUSEWAY SERVICE STATION

812 WHARF STREET G 3011

AUTOMOBILE INSURANCE

SOUND BOARD COMPANIES
LOWEST RATES
Apply
INSURANCE DEPARTMENT
A. Bernard & Co. Ltd.
629 FORT STREET PHONE G 9335

47 CARS FOR SALE

GLADWELL MOTORS LTD.

LINCOLN—MERCURY—METEOR
"Victoria's Volume Dealer"

EXCEPTIONAL TRADE-IN ALLOWANCES GIVEN ON THESE CARS

'53 MERCURY SEDAN, Mercomatic drive, all extras, executive's car, very low mileage.
'52 METEOR SEDAN DELIVERY.
'51 METEOR VICTORIA HARDTOP.
'51 FORD CONVERTIBLE, overdrive, radio.
'51 FORD CLUB COUPE, overdrive.
'51 CONSUL SEDAN, low mileage.
'50 MERCURY SEDAN, overdrive.
'49 FORD SEDAN, factory rebuilt motor.
'49 CHRYSLER SEDAN, NEW YORKER, one owner, automatic drive and all extras—a beauty!
And many others—used cars and trucks.

'52 MORRIS MINOR ... $1150
'51 HILLMAN CONVERTIBLE ... $1295
'50 PREFECT SEDAN ... $745
'41 AUSTIN SEDAN ... $200
'37 CADILLAC SEDAN ... $195
'37 FORD TUDOR ... $295

TRUCKS
'41 CHEVROLET PANEL ... $295
'48 CHEVROLET PANEL ... $1195
'50 CHEV. HALF-TON PICKUP ... $1295
'47 CHEV. TWO-TON, cab and chassis ... $850
AND SEVERAL FORD AND MERCURY USED PICKUPS AND PANELS

800 Pandora Ave.
OPEN NIGHTS TILL 9 P.M.
B 2111 (Days) B 2112 (Evenings)

Bargain Basement Buys

FULL PRICE
1946 AUSTIN "8" SEDAN ... $545
1937 PACKARD COUPE ... $115
1941 PONTIAC SEDAN ... $695
1939 PLYMOUTH SEDAN ... $495
1929 FORD A COACH ... $95
1950 AUSTIN A40 PICKUP ... $845
1934 CHEVROLET SEDAN ... $145
1935 CHEVROLET SEDAN ... $75
MANY OTHERS TO CHOOSE FROM

YOU CAN PUT YOUR CONFIDENCE IN

Thomas Plimley Ltd.

Established 1893
1010 YATES Call or phone G 7161
Open 9 a.m. to 9 p.m.

QUALITY CAR SALES

837 Yates B 2241
ACROSS FROM ATLAS THEATRE

TODAY'S SPECIAL
1950 AUSTIN SEDAN ... $795
1952 METEOR CONVERTIBLE, fully equipped, automatic drive. Cost $4,200. Full price ... $3395
1949 METEOR SEDAN ... $1195
1949 PREFECT SEDAN, fully equipped. Down ... $300
1947 DODGE SEDAN. Down ... $400
1941 CHEVROLET ½-TON PICKUP. Radio and heater. Down ... $200
1939 WILLYS COUPE. Down ... $200
1937 PLYMOUTH SEDAN ... $295
1935 DODGE COUPE. Full price ... $125
1929 MODEL "A" FORD COACH. Full price ... $50
Phone us and we will gladly demonstrate any car at your own home

SEVERAL OTHER GOOD USED CARS AT REASONABLE PRICES TO CHOOSE FROM

Late model cars wanted. Will give cash and an older car.

Two Entrances: Yates and View Sts.
NORMAN WARE OR EARL WARHOLM
Open until 9 p.m.

COMPARE OUR VALUES

1941 PLYMOUTH 5-PASS. Radio ... $695
1952 CHEVROLET COACH ... $1995
1950 PREFECT. Low mileage ... $695
1951 VAUXHALL 6-CYL. SEDAN ... $1295
1951 HILLMAN ESTATE CAR ... $1295
1951 HILLMAN SEDAN ... $1095
1951 AUSTIN SEDAN ... $1095
1948 AUSTIN A-40 ... $695

JAMESON MOTORS LIMITED

940 BROUGHTON ST.

47 CARS FOR SALE

NATIONAL MOTORS LIMITED

Your Ford Dealer Since 1909

All Our Used Cars Guaranteed 6000 Miles or 6 Months "IN WRITING"

TODAY'S SPECIAL
1951 PREFECT Sedan, an A1 Car. Dark blue finish. Was $995, now ... $795 SAVE $200

1952 FORD Custom Tudor, automatic transmission. $700 worth of extras.
1952 FORD Tudor—Heater, seat covers.
1951 TRIUMPH Mayflower Tudor—Heater.
1951 OLDSMOBILE 98 Sedan—Heater, Hydramatic.
1951 MONARCH Tudor—Heater, radio, seat covers.
1951 FORD Sedan—Heater, four new tires.
1951 FORD Tudor—Heater, four new tires.
1951 CONSUL Sedan—Heater.
1950 CHEVROLET Sedan—Heater.
1950 DODGE Sedan—Radio, heater, Fluid Drive.
1950 FORD Sedan—Heater.
1949 FORD Tudor—Heater.
1949 ANGLIA Tudor—Heater.
1949 CHEVROLET 5-Pass. Coupe—Heater.
1948 MERCURY Sedan—Radio and heater.
1948 CHEVROLET 5-Pass. Coupe—Heater.
1947 AUSTIN 10 Sedan
1941 FORD Tudor—Heater.
1941 FORD Sedan—Heater.
1938 HUDSON Tudor
1940 FORD Tudor
1937 DODGE Coupe
1933 FORD Coupe
1937 CHEVROLET Sedan

Cars listed above priced from $100 to $3300

Four Brand New First-Line Tires on All '51-'52 Fords, Regardless of Mileage.

Buy a '51 or '52 Ford today, drive it up to one year, and we will allow your full purchase price less only $100 for depreciation on the purchase of a new 1953 Ford or Monarch.

JALOPIES
Bring in your old car, we will allow you $100 for it on the purchase now or later of a new or used car. $75 with no plates.

TRUCKS
1949 CHEVROLET Pickup ... $1195
1946 CHEVROLET Pickup ... $765
1948 MERCURY Panel ... $895
1949 MERCURY Pickup ... $1095
1949 MERCURY 2-Ton C. and C. 158" ... $1250
1950 DODGE ½-Ton ... $1195
1951 THAMES ¼-Ton Panel ... $595
1951 CHEVROLET 1-Ton Stake ... $1650
1952 FORD ½-Ton Pickup ... $1745
1949 FORD ½-Ton Pickup ... $1195
See our truck display at corner of Johnson and Wharf.

We are dealers in heavy duty truck parts, specializing in logging equipment.

819 YATES STREET—821 VIEW STREET
G 8177

Open Till 9 P.M.

FACE THE FACTS

WHEN WAS THE LAST TIME YOU GOT SOMETHING FOR NOTHING — OUR CARS ARE NOT THE KIND YOU CAN BUY FOR NOTHING DOWN WITH A FREE GIFT THROWN IN
WE GIVE YOU A DOLLAR'S VALUE FOR A DOLLAR SPENT

1952 Chevrolet De Luxe Sedan—Radio and heater, wheel rings. Clean as a whip. Only 14,000 miles. DOWN PAYMENT ... $735
1951 Chevrolet De Luxe Sedan—Heater. DOWN PAYMENT ... $650
1950 Chevrolet De Luxe Sedan—Heater. DOWN PAYMENT ... $600
1952 Pontiac De Luxe Six-Passenger Coach—Heater; 8,000 miles. DOWN PAYMENT ... $735
1950 Pontiac De Luxe Sedan—Radio, heater, seat covers. DOWN PAYMENT ... $635
1948 Chevrolet Sedan — Radio, heater. DOWN PAYMENT ... $475
1942 Chevrolet Sedan—Heater. DOWN PAYMENT ... $300
1946 Chevrolet De Luxe Coach—Heater. DOWN PAYMENT ... $365
1938 Chevrolet Coach—Heater. DOWN PAYMENT ... $235
1935 Chevrolet Coach—Heater. DOWN PAYMENT ... $75

USED TRUCKS
1951 Chevrolet Half-Ton Pickup—Radio and heater. DOWN PAYMENT ... $525
1948 Chevrolet Sedan Delivery—Heater. DOWN PAYMENT ... $415
1946 Chevrolet ¾-Ton Express—Motor rebored. DOWN PAYMENT ... $335

WE HAVE MANY MORE CARS AND TRUCKS TO CHOOSE FROM — ALL MAKES AND MODELS

3 LOCATIONS TO SERVE YOU
1033 Yates St. G 7196; 1061 Yates at Cook 1900 Douglas St. G 5813. One Block from the Bay.

J. M. WOOD MOTORS

Your Dodge and De Soto Car and Dodge Truck Dealer

1951 FORD PREFECT SEDAN. Condition like new ... $845
1949 AUSTIN A40 SEDAN. Extra special value ... $695
1949 VAUXHALL SIX SEDAN. Immaculate condition ... $1095
1948 PLYMOUTH SEDAN. Fully equipped, in beautiful shape. ... $1350
1949 PACKARD CLUB SEDAN. Lovely condition ... $1895

MASTERS MOTOR CO. LTD.

915 VIEW Phone E 3541

47 CARS FOR SALE

WHAT A PARADE

OVER 840 CARS SOLD THIS YEAR

Enough to Make a Parade Stretching From Fort and Quadra to Elk Lake

Yes . . it's the finest parade of Values you ever saw . . . all makes . . . all models . . . and all with Davis Motors famous 30-Day Return Privilege Warranty.

1952 CHEVROLET "BEL-AIRE" HARDTOP CONVERTIBLE, new condition; radio and heater; two-tone paint ... $2295
1950 STUDEBAKER SEDAN—Heater and new maroon paint. ... $1595
1949 PLYMOUTH SEDANS — Choice of two, one maroon, one blue. Both priced low to benefit you.
1951 PONTIAC COUPE—Only 16,000 miles. Priced so low the printer left it out—thought it was a mistake.
1950 STUDEBAKER 2-DOOR SEDAN —One owner, driven only 24,000 miles ... $1500
1952 PONTIAC DE LUXE SEDAN—Powerglide, radio, heater. ... $2395
1950 DODGE SUBURBAN — One Owner; low mileage. Matching low price.

THESE WILL BE IN THE PARADE THIS WEEK

. . . and maybe with you driving one, that is if you hurry to Davis Motors Parade Grounds

1950 MORRIS OXFORD SEDAN ... $1095
1950 HILLMAN SEDAN ... $995
1950 PREFECT SEDAN ... $795
1948 AUSTIN SEDAN ... $695
1948 MORRIS "10" SEDAN ... $695
1948 VAUXHALL "4" SEDAN ... $695
1950 ANGLIA COACH ... $695
1950 MORRIS MINOR ... $795
1937 PLYMOUTH SEDANS — Choice of three: light green, dark green and blue. Each ... $295
1936 OLDS SEDAN—Choice of two: maroon and black. Each ... $295
1940 NASH SEDAN—Light blue; and it is a good running car. ... $450
1938 PONTIAC COACH ... $395
1938 NASH COUPE—New blue paint. A real good car for only ... $450
1938 FORD SEDAN—A good one. ... $395
1939 CHEVROLET COUPE ... $495

840 satisfied buyers can't be wrong—It's your positive proof that the best buys are at

DAVIS MOTORS LTD.

Fort at Quadra
Thru to View

VICTORIA SUPER SERVICE LTD.

1951 METEOR. Radio and heater. Regular $1,795. for ... $1595
1949 MERCURY SEDAN. ... $1295
1950 MORRIS OXFORD. Very good ... $1295
1947 BUICK SEDAN, radio and heater ... $1495
1941 DODGE FIVE-PASSENGER COUPE, radio and heater ... $695
MANY OTHERS TO CHOOSE FROM

V.S.S.
Blanshard at Johnson, G 4934

Coronation Motors Ltd.

AT
SHELL SERVICE
E 4023 — 2978 DOUGLAS ST. — B 6313

1948 CHEVROLET Fleetline Sedan, Excellent condition ... $1195
1948 HILLMAN Minx ... $745
1947 HILLMAN Minx ... $595
1940 WILLYS Sedan ... $395
1938 CHEVROLET Coupe ... $195
TRADES AND TERMS

CENTRAL AUTO

848 JOHNSON TO PANDORA B 6810
ONE BLOCK OF QUALITY MERCHANDISE
THIS WEEK'S SPECIAL
1940 NASH, good condition ... $245
BETTER CARS 2 MORE PEOPLE 4 LESS

47 CARS FOR SALE

684 Used Cars Sold Already This Year at WILSON MOTORS

That's a record not even approached by any other Victoria dealer—AND THERE MUST BE A GOOD REASON. Ask the buyers who made such careful comparisons BEFORE deciding, and they'll all give the same answer

Value Value Value

TODAY WE START OFF WITH EIGHT OF THE FINEST CARS IN THE CITY—AND ON ANY ONE OF THEM THE LUCKY NEW OWNER WILL SAVE ANYWHERE FROM $1,300 to $2,000. Every one WILSON O.K. GUARANTEED AND EACH TESTED ON THE WILSON SAFETY LANE, the only one on the Island.

'51 CADILLAC COUPE, fully equipped, $4,795. You save $2,000 on this one.
'51 CADILLAC SEDAN. Has everything. $4,495. You save $2,000.
'51 OLDS 88 SEDAN. Low mileage. An exceptionally fine car. $3,395. You save $2,000 on this one also.
'51 OLDS 88 COUPE. Hard top. $3,150. You save $1,200.
'51 OLDS 88 FOUR-DOOR SEDAN. A real beauty. $2,995.
'51 PACKARD SEDAN. $2,605. Save $2,000.
'50 PACKARD SEDAN. Fully equipped. $2,495.
'50 DE SOTO SEDAN. A truly beautiful car. $2,395 You save $1,300.

Pick your price range then pick your car—you can't go wrong!

PHONE DAY OR NIGHT
E 1108

$2000 to $4795
'51 CADILLAC COUPE. Radio and heater, hydramatic.
'51 CADILLAC SEDAN.
'52 CHRYSLER SEDAN, SARATOGA. Radio and heater.
'51 OLDSMOBILE SEDAN "98." Radio and heater, hydramatic.
'52 PACKARD SEDAN, ultramatic.
'51 OLDSMOBILE COUPE, radio and heater.
'51 BUICK SEDAN. Radio and heater. Dynaflow.
'51 CHEVROLET BEL AIR COUPE. Powerglide, radio and heater.
'50 PACKARD SEDAN, radio and heater, ultramatic.
'50 DE SOTO SEDAN, radio and heater.
'50 CHRYSLER SEDAN, heater.
'51 CHEVROLET SEDAN, radio and heater. Powerglide.
'52 CHEVROLET SEDAN, heater.
'49 CHRYSLER SEDAN, radio and heater, Windsor.

$1145 to $1995
'51 CHEVROLET SEDAN, heater, Powerglide.
'50 MONARCH SEDAN, radio and heater.
'51 CHEVROLET SEDAN, radio and heater
'51 CHEVROLET TWO-DOOR, heater.
'51 FORD COUPE, radio and heater.
'50 FORD SEDAN, heater.
'50 CHEVROLET TWO-DOOR, radio and heater.
'50 PONTIAC TWO-DOOR, radio and heater.
'50 CHEVROLET SEDAN, heater.
'46 BUICK SEDANETTE.
'49 MONARCH COUPE.
'47 DE SOTO SEDAN, radio and heater.
'49 CHEVROLET TWO-DOOR.
'50 DODGE SEDAN.
'46 OLDSMOBILE SEDAN, heater, hydramatic.
'50 VAUXHALL SEDAN, heater.
'47 CHEVROLET SEDAN, heater.
'51 AUSTIN SEDAN, heater, A-40.
'50 HILLMAN SEDAN.
'50 MORRIS OXFORD, heater.
'50 VANGUARD SEDAN.
'50 VAUXHALL SEDAN, four-cylinder.
'46 CHEVROLET SEDAN.

EVERYBODY WINS at WILSON'S

$595 to $1095
'50 AUSTIN SEDAN, A-40.
'50 HILLMAN SEDAN.
'48 PONTIAC SEDAN.
'42 DODGE SEDAN.
'41 CHEVROLET TWO-DOOR.
'41 CHRYSLER SEDAN.
'41 DE SOTO SEDAN.
'50 PREFECT SEDAN.
'41 DODGE SEDAN, heater.
'47 HUDSON SEDAN.
'41 PLYMOUTH TWO-DOOR, heater.
'39 PLYMOUTH SEDAN.
'39 NASH, heater.
'39 DODGE COUPE.
'39 CHEVROLET SEDAN, heater.
'49 ANGLIA.
'41 PLYMOUTH SEDAN.
'38 PLYMOUTH TWO-DOOR.

$95 to $550
'41 CHEVROLET COUPE, heater.
'47 AUSTIN SEDAN.
'39 PACKARD SEDAN
'37 BUICK SEDAN, heater.
'39 PONTIAC SEDAN, heater.
'38 BUICK SEDAN.
'37 DODGE SEDAN.
'37 DODGE COUPE, heater.
'38 OLDSMOBILE TWO-DOOR.
'47 STANDARD TWO-DOOR.
'36 TERRAPLANE COUPE CONVERT.
'36 CHEVROLET SEDAN.
'37 STUDEBAKER SEDAN.
'33 CHRYSLER SEDAN.
'37 WILLYS SEDAN.
'38 HILLMAN SEDAN.

RED SPOT SPECIAL
1951 PACKARD SEDAN, Ultramatic, radio and heater. Was, $2,695. NOW ... $2545 SAVE $150

TRUCKS
$395 to $1745
'51 CHEVROLET SEDAN DELIVERY, heater.
'51 AUSTIN COUNTRYMAN.
'50 STUDEBAKER ½-TON PICKUP, heater.
'49 FORD ½-TON PICKUP.
'47 DODGE ONE-TON PICKUP.
'47 CHEVROLET THREE-TON, cab and chassis.
'42 CHEVROLET ¾-TON PICKUP.
'47 FORD ½-TON PANEL.
'45 FARGO ½-TON PICKUP.

MANY MORE TO CHOOSE FROM

OPEN UNTIL 10 P.M.
AND AT WESTERN CANADA'S BEST-LIGHTED DISPLAY YOU CAN SELECT AS WELL BY NIGHT AS BY DAY

CARS AT WHOLESALE

We have several good used cars which we have not had time yet to recondition —if you want to take one of them AS IS you will save several hundred dollars

WILSON MOTORS LTD.

H.Q. for Chev-Olds-Cadillac
Island's Largest Dealer
YATES at QUADRA
WE ALSO LEAD IN NEW CAR SALES

47 CARS FOR SALE

All the dealers are talking about the number of cars they've SOLD this year . . . We are proud to announce that Speedway Auto Sales have not yet SOLD a Car!. . . BUT hundreds of our friends, smart automobile buyers, have BOUGHT hundreds of honest-to-goodness quality cars from us. Take your time and shop around—then drop into Speedway Auto Sales and have a look at some of the truly fine bargains you can purchase at the lowest prices in town.

Here are just a few—there's lots more at the same comparable low prices, and you get a complete report on each car.

Full Price
1951 BUICK SUPER SEDAN. Two-tone paint, air conditioner, whitewall tires, perfect shape ... $2395
1951 AUSTIN A40 SEDAN. Low mileage and in top shape ... $995
1951 PONTIAC EIGHT SEDAN. Custom radio and air conditioner, metallic paint, whitewalls, a honey of a car ... $2195
1946 MERCURY TWO-DOOR SEDAN. Radio and heater, reconditioned motor, nice and clean and in good shape ... $795
1946 DODGE TWO-DOOR SEDAN. Brand new motor. A steal at ... $995
TRANSPORTATION SPECIALS FROM ... $49

whether you're interested in a Model-A or a Cadillac you will find what you want at the price you want to pay at the

Speedway Auto Sales

Next to the Atlas Theatre on Yates
See Bruce Passmore, Vern Bruce or Mac MacPherson. They'll treat you right

LOUIS NELSON LTD.

827 PANDORA - 810 JOHNSON B 6113

1953 Vanguard, heater and air conditioner, brand new ... $1895
1952 Triumph, one owner, only 12,000 miles ... $1295
1951 Henry J., equipped, 13,000 miles, one owner, guaranteed ... $1495
1951 Austin. One owner. Low mileage. Perfect shape ... $1195
1950 Vanguard, one owner, in excellent condition ... $1245
1947 Chevrolet De Luxe 2-Door, radio and heater, two-tone paint, completely reconditioned motor, new tires ... $1250
1949 Austin Sedan ... $945
1947 Oldsmobile Sedan. Heater, new tires. Excellent condition throughout ... $1295
1946 Mercury Sedan. Heater, tires like new, one of the cleanest products of Ford we have ever offered for sale, guaranteed ... $945

SPECIALS
1950 Anglia Coach, heater, perfect condition ... $645
1949 THAMES HALF-TON PANEL, motor completely overhauled. Will trade up with cash for sedan or pickup ... $495
1935 Terraplane Sedan, good body, in running order ... $65

47a TRUCKS and TRAILERS FOR SALE

FOR SALE—1948 1-TON DODGE EXpress. Priced for quick sale, mechanically sound and can be equipped for dual wheels. Can be seen at 2624 Quadra Street. Phone E 5311 and E 9689 after 6.

1948 FORD PANEL TRUCK IN GOOD condition. Very low price for quick sale. Phone B 6537.

1947 CHEVROLET SEDAN DELIVERY, good condition. Can be seen at 109 Island Highway. B 4092, E 7413.

NEW HOME OF INTERNATIONAL, Mooney & Son. 937 View Street. E 4177

NATIONAL MOTORS LIMITED

Wish to Announce the Opening of Their New PARTS DEPARTMENT FOR HEAVY DUTY TRUCKS

AXELS — MOTORS
GEARS — REAR ENDS
BEARINGS — TRANSMISSIONS
GREASE SEALS — DIFFERENTIALS

835 View Street G 8177

47b PARTS, TIRES and ACCESSORIES

CLARKE'S AUTO PARTS 3201 DOUGlas. Used parts for cars and trucks.

SPECIALS

DRIVING LIGHTS, PAIR
$7.50 - $15.00
UTILITY SPOTLIGHT
$10.50
TIRE CHAINS, ALL SIZES
BACK-UP LIGHTS
$4.25 - $7.95
GYRO SKID CONTROL
$49.50
TURN INDICATORS, 1951 TO 1953 CARS
$15.00
MIRRORS AND EXHAUST DEFLECTORS

National Motors LIMITED
819 YATES STREET G 3171

47b PARTS, TIRES and ACCESSORIES

BUG DEFLECTORS
Why put up with a messy windshield when we can offer you a good selection of Bug Deflectors in all colors.
Call in today and see for yourself at
DICKINSON & DUNN

12-VOLT ACME FIBERGLAS BATTERIES, $23.00 Ex.
18-months' guarantee.
New six-volt batteries—$11.50 ex.
FRANCIS BATTERIES & TIRES LTD. 1412 Quadra Street Phone E 7032

25 HEATERS, SPECIAL $8—SANDY'S AUTO WRECKING, 1022 VIEW ST. E 7521.

47c AUTO REPAIRS and SERVICE

HORWOOD BROS.
Complete automotive supplies and repairs. Government at Herald E 4021

SPEEDOMETER AND WINDSHIELD wiper repairs. Chet Dowman. 724 Johnson. E 1411.

FERNY'S BODY SHOP. FINEST COLlision repairs. 3001 Douglas. B 4324.

MOONEY'S AUTO BODY SHOP. E 4177. Complete collision repairs, painting, etc.

47d AUTO FINANCING and INSURANCE

AUTOMOBILES AND APPLIANCES FInanced on installment sales. Loans on late models. Reasonable rates. Prompt service. Island Finance Limited, 1112 Broad Street, G 6831.

48 CARS and TRUCKS WANTED

BEFORE YOU TRADE OR SELL SEE MAYNARD'S, AUCTIONEERS G 5921

WE PAY CASH FOR LATE MODEL cars. Quality Car Sales 837 Yates St. B 2241.

PHONE E 4023 FOR CASH SALE OF your car. Coronation Motors Ltd.

WANTED—1950 SEDAN PANEL TRUCK. Have car to trade. Phone B 3923.

49 BOATS and MARINE FOR SALE and WANTED

BOAT LUMBER FOR SALE
Yellow Cedar—E. G. Red Cedar—Hardwoods—Extra long plywood panels—Boat Plans, etc.
BUILDERS SASH & DOOR LTD.
350 Garbally Road B 3171-3172

SELL CARTOP DINGHY, WHITE, nearly new, $52. Wanted, reasonably seaworthy small clinker. Will trade. B 1040 after 7.

FOR SALE OR TRADE FOR PROPerty, troller, 30x8, equipped. Can be seen on platform at Oak Bay Boat House. Peyto.

EVINRUDE SALES — SERVICE
Machine shop work of all types
VICTORIA MARINE WORKS
2007 Gov't St. Day E 8816; Eves. E 3893

FOR SALE—1952 7½ H.P. MERCURY Rocket outboard motor. Terms accepted. G 0629.

1952 7½ H.P. MERCURY ROCKET OUTboard motor, snap, $250. Terms accepted. G 0629.

18-FT. CHRIS.-CRAFT EXPRESS CABIN cruiser year old, $750. The Edythe, Oak Bay Boat House.

12-FOOT SAILING DINGHY, EGYPTIAN cotton sail, only $85. 633A Johnson or B 2414.

4-75 GRAY MARINE ENGINE, S.D. 50-h.p. Gray Marine, 3-1 R.G. electric shore convertors. Orr Marine Distributors Ltd., 130 Kingston Street.

OZARKA LAMINATED BOAT KITS
A Model for Every Purpose
THE PATTERN SERVICE
B 6358 1066 Summit Avenue E 5435

1953 JOHNSON SEAHORSE OUTBOARD motors. Ramsay Machine Works, G 5314.

SCHMELZ MACHINE SHOP
950 LANGLEY STREET G 7543

GOING FISHING? HAVING A PICNIC?
It's so easy to take ice along with a
PIC-NIK ICE CHEST
Small, medium and large sizes, fully insulated, leakproof. Equipped with "Polar-Pak" refrigerator bag of ice.
SHIP CHANDLERS
(McQUADE'S LTD.)
1214 WHARF STREET PHONE E 1141

WHAT A BEAUTY!
Is what you'll say when you cast your eyes on the ultimate in fishing and boating pleasure . . . the brand-new, all-new 18-FOOT EXPRESS OUTBOARD cruiser. Speeds up to 23 m.p.h. with Johnson 25-h.p. outboard. 18-foot day cruiser also available.
ANGUS MARINE SALES
Specialized Parts and Repair Service
564 Yates Street G 7431

SURFACING PRODUCTS LTD.
Fibreglas covering for boats. Laminated Fiberglas boats 8' and 12' Triple "C" Anti-Fouling one year guarantee against growth Martin Outboard Motors.
849½ FORT ST B 1928

51a MORTGAGE LOANS

FUNDS ON HAND AND IMMEDIATELY AVAILABLE FOR MORTGAGE LOANS. Large and small amounts — low interest —quick decisions Repayments to suit. Reasonable charges Mortgages and agreements purchased.
Consult Our Mortgage Department
P. R. BROWN & SONS LTD.
Serving Victoria for Over 50 Years
1112 Broad Street Phone Garden 7171

MORTGAGES ARRANGED AGREEments purchased, sold, exchanged. Hope Realty, B 6246.

A. Bernard & Co. Ltd.
MORTGAGE LOANS OF EVERY DESCRIPTION
629 FORT STREET PHONE G 9335

54 BUSINESS OPPORTUNITIES

FOR SALE — THE BEST SMALL restaurant near the new Post Office with two large suites upstairs. It is an opportunity for lady or gentleman cook. Owner wishes to retire. Opportunity of a lifetime for the right person. Long lease and easy payments. Box 191, Victoria Press.

WANTED — INVESTMENT PROPERTY, modern duplexes or apartment units, $25,000 cash. Also large building lot on high location, waterfront, with or without cottage, 10-mile circle. Write full details Box 224, Victoria Press.

GOING OUT OF BUSINESS. FULLY-equipped automotive machine shop. For information and equipment list write C. J. Marshall, RT 1, Box 1169B, Kirkland, Washington, U.S.A.

LAGOON GROCERY, ETC., ON BEACH far end Esquimalt lagoon. Three-room living quarters, $35 per month. Grossing approximately $16,000. Fixtures and stock $2,300 cash. Belmont 46 M.

UP-TO-DATE CANDY SHOP, COFFEE bar and milk bar. Sickness reason for selling. Good lease. Apply Box 232, Victoria Press.

WILL SELL OR TRADE HIGH EQUITY in fish and chip cafe value $1,100. What offers? B 2615.

TRAVEL
DRIVE A CADILLAC
INDEPENDENCE
All these and many more luxuries may be obtained from the large steady all-year-round profits which are assured by investing in this outstanding hotel-motel. Situated in one of Vancouver Island's fastest expanding industrial towns, this hotel-motel caters to a very fine clientele, in fact 90% of the business is from commercial men who make this their home. Gross revenue exceeds $21,000 while expenses are approximately $7,000. Very little work for the owners to do. Situated in a delightful location surrounded by lawns and maple trees.
$25,000 WILL HANDLE, balance on easy terms.
This is a real opportunity. Investigate at once as it will not last long.
Contact J. M. Chesman, E 4833, eves.
PEMBERTON, HOLMES LTD.
1002 Government St. G 8124

54 BUSINESS OPPORTUNITIES

TOWN AND COUNTRY HOMES LTD.
PHONE B 7276
1923 QUADRA ST.
(Opp. Victoria Curling Club)

WALKING DISTANCE
Four self-contained suites, reasonable rents. Four modern gas ranges go. Owner will exchange this on a larger apartment block.
Full price ... $25,000
Contact Harold Ware, Eves. B 1461, B 7276 anytime.

EXCLUSIVE AGENTS
CAFE—DOWNTOWN AREA
$70,000 GROSS
Twenty-seven years as a cafe. Will show a good living to an experienced cafe couple. $8,000 to $10,000 handles.
B. Hollick, B 2987 or B 7514
C. Reynolds, E 8457 or B 7514
PROPERTY SALES REALTY
1118 QUADRA

CITY CENTRE
COMMERCIAL LOTS, SUITABLE FOR THEATRE, HOTEL OR BUSINESS BLOCK
Please phone Mr. Christensen, E 8496 evenings; B 7276 anytime
Town & Country Homes Ltd.
1923 QUADRA STREET

55 EXCHANGE REAL ESTATE

IF YOU HAVE A HOUSE, HOUSE WITH revenue, apartment block, auto court, farm, first or second mortgage to exchange, phone J. D. Smith, G 9305, eves. E 5884. Financial Survey Limited 1324 Government Street.

NOT SELLING? TRADE IT. EXCHANGES arranged. Hope, 1029 Douglas. B 7643.

56a LISTINGS WANTED

CASH — CASH — CASH
REVENUE OWNERS!
If you really want to sell, list with us. We have hundreds of inquiries from Prairie people. Call Wess Dickie.
DICKIE & CO. REALTY
833 Fort Street B 4312 (Eves. E 3640)

WANTED IN OAK BAY FOR TWO CASH clients, two five-room bungalows with basements, up to $13,000. Phone R. Harris, evening, E 1202. Boorman Investment Co., Ltd., 616 View Street. E 7124.

HOMES, BUSINESSES REVENUE REquired. Clients waiting. Hope Realty. B 7643.

LISTINGS WANTED — LIST YOUR property with F. N. Cabeldu, Ltd., for immediate attention. Phone B 7174.

57 HOUSES FOR SALE

A FAIRFIELD BUNGALOW
In spotless condition inside and out. Basement, furnace, garage, fireplace, entrance hall. Five rooms and bathroom on first floor. Enclosed stairway. Two nice bedrooms upstairs. Near schools, stores, bus. A good family home. Clear title. Low taxes. Price, $7,850. Terms, $2,850; balance monthly.
L. M. ROSEVEAR & CO. LTD.
1115 Langley Street Phone G 6041

OAK BAY, $11,500—THIS IS AN EXcellent value for this three-bedroom, one-year-old, six-room bungalow, in a choice district. Full basement, Oil-O-Matic hot-air, drive-in garage. Landscaped grounds. Close to schools, transportation and beach. More information by phoning Mr. Nelson, E 7194, or residence, E 5833 anytime. Newstead Realty Ltd., 766 Fort Street.

GORDON HEAD—$2,500 DOWN, NEW, 3 bedrooms. Automatic oil heat. Full basement with garage. Living room and dining room. Oak floors throughout. Nice view. Near bus and school. Lot 80 x 120. Full price, $12,000 4131 San Ardo, off San Pedro Ave. Phone Albion 210X, or call at 1853 San Pedro Avenue.

SAANICH—GORGE—$4,000.
Roomy three-room bungalow (extra room available) with two lots, separate garage. Low taxes, close in, spotless, decorated, few steps. See it first. Repeat full price only $4,000. Call Wess Dickie, B 4312, evenings E 3640. Dickie & Co. Realty, 833 Fort.

FLASH! BANK STREET-COWICHAN area. Five-roomed bungalow, good garden lot, fenced, full basement, sawdust hot-air furnace. House all redecorated. Taxes $80. Clear title. Asking only $5,800. Please call R. Cox, E 3814, or Swinerton & Co. Ltd., E 7181.

FAIRFIELD — $10,500. FOR SALE BY owner. Close in. Large living room, full-sized dining room, two bedrooms plus one room in basement, Newly decorated inside and out. Spotlessly clean. The ideal business man's home. Your inspection cordially invited. Owner. B 7480.

SHAWNIGAN LAKE, MODERN BUNGAlow, excellent condition, nice garden, near lake and stores, 1.75 acres. Ideal for vacation or year-around home. Easily rentable; $4,350 or offer. Phone or write E. Mawle.

$1,600 DOWN
Three-bedroom bungalow. Large landscaped lot. Living room, kitchen and utility. $5,750. Balance at $50 month. 421 Wilson Street. B 9763. No agents.

NEW DUPLEX WITH BEAUTIFUL view. High Quadra, 3319 Cook Street. Trade considered. $17,750. B 6612 or G 8926.

OAK BAY—FIVE LARGE ROOMS, FULL basement, oil heat, wired, electric hot water heater. South of Avenue. $10,950. No agents. Box 206, Victoria Press.

SIX-ROOM HOUSE—HALF BASEMENT, new furnace. Box 1454 Carey Road.

P. R. BROWN

& SONS LTD. EST. 1900
1112 Broad Street Phone G 7171

ESTATE SALE—$11,000
FIVE SPACIOUS ROOMS, LOVELY BASEMENT, OIL-O-MATIC FURNACE PLUS MANY ADDED FEATURES. Situated a step from OAK BAY AVENUE, excellent condition, with exception of some redecorating. Through-hall plan, 19x20 living room, 11x13 dining room, large kitchen has separate breakfast nook, two twin-size bedrooms and four-piece bathroom. Best of OAK FLOORS, spacious drive-in garage, property fenced and landscaped, furniture for sale also. EXECUTORS' REQUEST we submit any reasonable offer as they want quick ACTION. Immediate possession, terms arranged. Your OPPORTUNITY. EXCEPTIONAL value now at ... $11,000

Family Home—$2500 Down
Situated on Heywood Avenue with a beautiful outlook of BEACON HILL PARK ACROSS the street, two blocks from Cook Street shopping centre and walking distance to town. Seven good-sized rooms, attractive redecorated interior; new wiring, copper pipe and Duroid roof. Basement has furnace and laundry trays. Separate garage, back garden fenced. Circumstances forces sale. About $2,500 cash handles. Full price ... $8500
Call Mr. Belcher, res. G 3594

EXCLUSIVE LISTING
TEN MILE POINT
WATERFRONT
We are privileged to be able to offer for the first time this very attractive cedar shake bungalow commanding one of the finest sea views. Bright living room with fireplace and large plate-glass window dinette, de luxe kitchen, two bedrooms and bathroom. Full basement and separate garage. ONLY FOUR YEARS OLD. Exceptionally well built.
Price ... $13,500
A. BERNARD & CO. LTD.
629 FORT STREET G 9335
Members Real Estate Board

OAK BAY NORTH
WHITE SIDING BUNGALOW
Four rooms with finished room upstairs. Basement, automatic furnace, good garden. This is a bright, cheerful home.
Please ask for Mr. Ramsay
MEHAREY & CO. LTD.
622 VIEW STREET
E 1187 G 0672

57 HOUSES FOR SALE

DUPLEX

Electric cabinet kitchens. Two bedrooms in each suite. Separate entrances. Full high basement. Automatic hot water. Copper piping throughout. Two-car garage. Garden. Walking distance. Price $10,900
Please ask for Mr. Bagshaw. Eves., E 2548

TOO MUCH MONEY

We know it's discouraging to look at property these days. Too often the price is out of line with what you get for your money. It is therefore refreshing to be able to offer the following. REAL VALUE HERE:

1—JAMES BAY—Six rooms on one floor, basement, garage. Needs painting outside. Spotless inside. Cash, $2,500. Price $4900

2—JAMES BAY—Six years old. Four-room modern bungalow. No steps. Including oil range and heater. Cash, $2,450. Price $5250

3—OAKLANDS—Three bedrooms. Six years old. An attractive home. Cash, $2,300. Price $6300

For above please ask for Mr. Bacon, evenings, G 4751.

OAK BAY

Very nice location, south of the Avenue. Five-room bungalow in spotless condition. Good-sized living room with fireplace, dining room, cabinet kitchen (wired). Full basement. Nice garden. Owner transferred. Price $11,500
Please Ask for Mr. Edwards, Evenings, Sidney 68 H

LOVELY WATERFRONT PROPERTY

Very nice beach. Four-room cottage, three-piece bathroom, garage, nice garden about half-acre. Waterfront properties are scarce, especially at the price of $4300
Please Ask for Mr. Hall, Evenings, Belmont 185 Q

H. A. HUMBER LTD.

1220 BROAD STREET E 3252 — E 8113

HICKS REALTY

LIMITED
1710 DOUGLAS STREET B 5104
OPPOSITE HUDSON'S BAY STORE

A LAKEFRONT GEM!

(615 E) A delightful four-room bungalow with a beautiful view, just five years old and two miles from Victoria. Perfect in every detail. Each room is paneled in a different native wood. Peace and seclusion without isolation. Price $7950
Excellent terms. Mrs. Burbidge, B 5104

THIS BUY GIVES BOTH OAK BAY — GOOD VALUE

(740 E) Among newer homes in Oak Bay, close to beach, bus, stores and school, you will find this lovely five-room bungalow. Living room, large dining room, spacious cabinet kitchen—wired, and nook. Full cement basement having three rooms and fireplace. Drive-in garage. You will have to see this home, put it first on your list. Full price $12,950
Phone B 5104, Eves. B 6717

CAN YOU?

(742 E) Use a paint brush? No! Well, don't let that stop you from seeing this five-room stucco bungalow, though a paint brush would work wonders. Built just nine years ago by one of the city's better contractors. It has through hall, large living room, guest dining room. Delightful cabinet kitchen, large enough for breakfast table, two twin size bedrooms with large deep closets, luxurious Pembroke bathroom. Full basement, plus a finished lined extra bedroom. Piped furnace to all rooms. Drive-in garage. Fenced garden. Lovely DEAN HEIGHTS, also on Oak Bay sewer. It does need the use of a paint brush, but, even so, you won't get a better buy at $2,500 DOWN asked. Call me right away as this bargain is going to be snapped up immediately. Price $8950
Exclusive Listing
Mr. Drew, B 5104, anytime

RITHET

Our 82nd Year — B 4251
IDEAL FAMILY HOME
2 LOTS

Newly redecorated and in spotless condition, this older-type home offers a spaciousness and comfort for which they were noted. Lovely big living room with fireplace, dining room with fireplace, den, bright and cheerful kitchen with breakfast nook, open stairway to three large bedrooms and bathroom. Light floors. Full basement. Good furnace. Separate garage. Nice garden. Price only $8400
Call Mr. Speed, B 4251; eves., E 8595.

OAK BAY 4 BEDROOMS—DEN

The most appealing home South of the Avenue. Exceptional construction and design and beautifully kept. Plan includes wide reception hall, nice living room and full size dining room. Cosy den. Electric cabinet kitchen with nook. Two lovely bedrooms and four-piece Pembroke bathroom. Closed stairs to two nice bedrooms and TWO-PIECE WASHROOM, insulated, full basement with finished playroom, OIL AUTOMATIC HOT-WATER HEATING. Garage, nice garden. A modern home in really choice location. EXCELLENT TERMS. A good buy at $15,750
CALL MR. KITTO, B 4251; EVES. E 1880

Rithet Consolidated Ltd.

(Member Real Estate Board of Victoria)
706 FORT STREET PHONE B 4251

THE ROYAL TRUST COMPANY

OAK BAY
Excellent location near Willows Beach. Stucco bungalow consisting of living room with sunroom, kitchen and breakfast nook, through hall, two bedrooms, three-piece Pembroke bathroom. Oil hot-air heat, Duroid roof, separate garage. Bedroom with washbasin and extra toilet in basement. Electric hot water tank, wired for electric range. Price $9500
Mr. Coles, Eves., B 8752

THE ROYAL TRUST COMPANY

1205 Government Street E 4126

JAMES BAY

Six-room stucco semi-bungalow in excellent condition, hot-water heating, good basement, easy walking distance to city. Price $8200

Dean Heights, five-room stucco bungalow with oak floors in hall, living room and dining room. Two bedrooms and extra bedroom in basement. Price $9500

St. David Street, seven-room stucco semi-bungalow; Oil-O-Matic hot-water heating. Price $15,000
Evenings, call Mr. Clark, E 8097

H. G. DALBY & CO. LTD.

634 View St. E 6241

TEN MILE POINT

Superb—Unobstructed View
MODERN 6-ROOM BUNGALOW ON ONE-THIRD ACRE. ARCHITECT DESIGNED and constructed by one of our best local builders. Three bedroom bungalows in this desirable district seldom come on the market. We invite enquiries from responsible parties desiring a home of undoubted charm.

LEACH & SPARKS

1110 BLANSHARD ST. E 4117

57 HOUSES FOR SALE

THE B.C. LAND & Investment Agency Ltd.

Our 90th Year in Real Estate

SEAFRONTAGE

An attractive stucco bungalow right on the waterfront; sandy beach below it. Five rooms on ground floor, plus one extra bedroom and plumbing in attic. Full basement. Oil-O-Matic furnace. Nice garden. Convenient drive to city centre. Near schools. Reduced price is now $13,650

OAK BAY

Facing the sea, grand views. Fine 1½-story frame dwelling very well built and in fine condition. Entrance hall. Powder room. A delightful room about 27x14. Large family-size dining room. All these rooms have fine oak floors laid seven years ago. Upstairs are two double bedrooms and one large single. Full basement. Oil-O-Matic furnace. A fine home for $16,750

LANSDOWNE HEIGHTS

An outstandingly good ranch bungalow built for owner's own use and not for sale. There is a difference which an inspection will show. Six fine rooms all one floor. Kitchen has a nice-size breakfast nook. Roughed in rumpus room. Modern Oil-O-Matic furnace. Attached garage. Sea views. We don't think that you can beat this at $16,300

BUILT FOR TWO

$9500 will buy you a really nice Oak Bay stucco bungalow, with Oil-O-Matic heat and extra plumbing. Nice-size living room, large kitchen with good nook, wired for stove. Two good-size bedrooms, one with wash basin. Full basement, with extra room, toilet and basin. Pretty garden. Secluded. Fruit trees.
Please call Mr. C. R. V. Bagshawe
25 Years in the Business

922 GOVERNMENT STREET. G 4115
Member Real Estate Board of Victoria

FRASER BISCOE OFFERS

$2000 DOWN $2000 COSY COTTAGE

Ideal for retired couple, this home has been redecorated inside and out. IMMACULATE CONDITION. Features living room with fireplace, bedroom, bathroom and kitchen with NEW OIL STOVE, part basement, LOW TAXES. Immediate possession. Full price $4950
Office, E 9413. Eves., B 9444. Mr. Trill or Mr. Collings.

"OAK BAY"

(CLOSE WILLOWS BEACH)
(496) Comfortable five-room stucco bungalow, INLAID OAK FLOORS in through hall and living room (15x16), with fireplace, two bedrooms PLUS EXTRA BEDROOM (with wash basin) in full basement. OIL HEAT. LOW TAXES. Nice garden. GOOD VALUE at cash price of $9500
Office: E 9413
Evenings: B 9761, Mr. Wilkinson

REVENUE SPECIALS

(411) CLOSE IN, Six suites $12,600
(296) FAIRFIELD, six suites $12,600
(399) ESQUIMALT, triplex $23,000
(461) CITY CENTRE, six suites $23,500
(350) SEAFRONT, four suites $21,500
ALL SHOWING EXCELLENT RETURNS
Phone E 9413; Eves., B 9444, Mr. Trill or Mr. Collings.

FRASER BISCOE'S

New Location, 576 Yates Street
Across from the New Post Office

HAGAR'S

OPEN FOR INSPECTION
SATURDAY, JULY 18th
2-5.30 P.M.
195 REGINA AVENUE
(Corner Seaton)
WHITE CEDAR SHAKE AIR CONDITIONED

YOU SHOULD INSPECT THIS PLEASANT FIVE-ROOM BUNGALOW. EIGHT YEARS OLD, ON A HIGH CORNER LOT WITH A BRIGHT SOUTHERN EXPOSURE

Charming living room 18x15, with open fireplace. Particularly fine cabinet kitchen featuring natural wood colors, wired for range and floored with high grade inlaid lino. Excellent sun room. Two splendid bedrooms each 12x10. First rate fixtures. FULL HIGH INSULATED BASEMENT. AIR-CONDITIONED STEEL FURNACE. LAUNDRY TUBS. COPPER PIPING. ELECTRIC DOMESTIC HOT-WATER TANK. SEPARATE GARAGE. NEAT FENCED GARDEN.
ALL FOR (TERMS) $8900
LOOK FOR OUR SIGN
Mr. O'Toole in attendance, Eves., call E 8340
OWNER WILL SHOW ANY TIME BEFORE INSPECTION DATE.

HAGAR & SWAYNE LIMITED

View at Broad G 0531-2-3-4-5
(Member Victoria Real Estate Board)

J. H. Whittome & Co.

& CO. LTD.
1218 BROAD STREET B 4255

IDEAL FOR AN ELDERLY COUPLE

A cosy 4½-room cottage, near Oak Bay, with a small dream garden at rear, where an elderly couple could find peace and quiet. Living room, two bedrooms, kitchen with oil range, pantry, three-piece bathroom, and utility oom with a sink. Oil heater included. Close to bus and stores. In niece, clean condition. Full price for cash $4500
Ask for Mr. Brewn, B 4255; Eves. B 6091

COMPLETE SECLUSION AND A LOVELY VIEW

On his attractive property with its three acres of parkland, with nosens of flowering dogwood, arbutus and cedar trees. A modern four-room bungalow from which there is a magnificent view of sea and islands, with a full high basement on ground level in which there is a superbly finished suite of living room and dining area, one bedrom and a four-piece Pembroke bathroom. AUTOMATIC OIL HOT WATER HEATING, two garages; and finely landscaped garden. Within a few minutes' drive of town. Phone for appointment to inspect. Priced to sell quickly $13,500
Ask for Mr. Brewin, B 4255; Eves. B 6091

6-ROOM FAMILY HOME ESQUIMALT

Large living room with oak floor, kitchen with new sink, full dining room down; three bedrooms with large closets and bathroom up. High basement with toilet, tubs and hot-water furnace. Large lot with about 20 fruit trees. Only $6750

DUPLEX — SIDE-BY-SIDE Near Central Park

$2,500 down and the balance as rent. Large living room with fireplace and oak floors, nice bedroom, cabinet kitchen and bathroom each side. High basements with tubs and furnaces. Price only $11,500
Evenings, Mr. Fleming, E 4763

ALTON & FLEMING

1006 BLANSHARD ST. PHONE G 6112

57 HOUSES FOR SALE

TOWN AND COUNTRY HOMES, LTD.

PHONE B 7276 1923 QUADRA STREET
Opposite Victoria Curling Club

$1250 DOWN STUCCO BUNGALOW HIGH LOCATION

Comprising living room, kitchen, two bedrooms, utility with laundry tubs and three-piece bathroom. Part Basement. Separate garage. Lot approximately 58x120, taxes around $36. Full price only $4950
Please call Mr. Jackson, Eves., B 1704 or B 7276 anytime.

TRADE TRADE

Have you a home you would like to trade on a grocery-confectionery store
OR
A revenue property consisting of a duplex and cottage overlooking the water now rented for $200 per month. Both above properties are first-class propositions. For full information please phone W. Amos, G 6606, Eves.; Mr. Christensen, E 8496 Eves., B 7276 anytime

SMALL HOME AND LARGE GARDEN $1500 DOWN AND $45 PER MONTH

Buys this four-room siding bungalow with full basement. Spotlessly clean and ready for immediate possession. Fenced lot 60x120. Close to bus and stores. Bargain price for quick sale $4000
Call Mr. Ludlow, B 7276 day, or night.

JUBILEE DISTRICT

$2500 DOWN $2500
SIX-ROOM semi-bungalow. Living room with fireplace, dining room, large bright kitchen with nook, one bedroom down and two up. Full basement and drive-in garage. Taxes only $87. Full price (for quick sale) $6750
Balance $50 a month. Cash sale wins a big reduction.
Please phone Ken Sturgeon, G 4203 evenings, B 7276 anytime.

DUPLEX FAIRFIELD $2500 DOWN $2500 OIL-O-MATIC HEATING

Four rooms for owner and four rooms for revenue, renting at $60 per month. Separate entrances and meters. Full Price $9950
Contact Harold Ware Evenings B 1461; B 7276 anytime

UNFINISHED BUNGALOW

Excellent start made on a three-bedroom home in a good district. Basement walls, floor, 2"x4" partitions, Duroid roof, chimney and fireplace. Cash price (for quick sale) $2900
Please phone Ken Sturgeon, G 4203 evenings. B 7276 anytime.

JUBILEE WAY ON CEMENT BLOCKS

$2000 DOWN $2000
This small bungalow just suitable for investment as rental or for an elderly couple. Close to Veterans' Hospital. Cosy living room, one bedroom and kitchen. Three-piece bathroom. Taxes only $45. No steps. Full Price $4500
Contact Harold Ware, Evenings, B 1461; B 7276 Anytime

CITY—REVENUE WALKING DISTANCE

NINE ROOMS—Living room, dining room, kitchen, three bedrooms, bath down; THREE-ROOM SUITE with bath up. Double lot, double garage, basement and furnace. Full price (with terms) $7850
Please phone Ken Sturgeon, G 4203 evenings, B 7276 anytime

OAK BAY TAXES ONLY $72

Your troubles will be over if you buy this smart Oil-O-Matic bungalow. Just the place for an elderly couple. Nice living room, one large bedroom, large kitchen with dining space and a Pembroke bathroom. A smaller room can be used for a spare bedroom. It has a very nice garden and the bus stops at the door. Full price $8950
With very good terms.
Phone Mr. Christensen, E 8496 Evenings B 7276 Anytime

PARKING SPACE

We have plenty of parking space at our office. As you know, this is a big problem today, so if you do not see a home advertised that you are looking for please call in and see us as we cannot advertise all the listings we have at once.

NEWSTEAD'S NEWS

PERFECT — NEW LOW PRICE

Near Veterans' Hospital in excellent location amongst new homes, this new, vacant, fully modern, stucco bungalow will satisfy the most exacting buyer. The lovely living room is 18'x14', two grand bedrooms, cabinet kitchen, utility room, oak floors throughout; heavily insulated. Very attractively decorated, soundly built and in good surroundings. Where can YOU find better value in comfort and style. Good terms. $7650
W. Bailey at E 7194 or Eves., E 3085 or E. Clark at E 7194

$1500 DOWN FULL PRICE $5500

An older-type home in Esquimalt; clean and nicely decorated, six rooms, through hall, with three bedrooms. Near stores and school. If you are in the market for a low-cost home, this one is well worth seeing.

$6100 FULL PRICE

Burnside district. A cute spotlessly clean four-room bungalow. Full basement, separate garage. A beautiful large garden. This home at least $1,000 underpriced. Call Bert Whitte B 7480 or I. V. Saunders G 9458 for appointment at your convenience to see the above two homes.

NEWSTEAD REALTY, LTD.

766 FORT STREET E 7194
Member Victoria Real Estate Board

OAK BAY $9500 — FULL PRICE BASEMENT SEPARATE GARAGE

Five-room bungalow in first-class condition. It has living room, fireplace, golden oak floors, through hall, two spacious bedrooms, four-piece Pembroke bathroom. Very bright kitchen with breakfast nook. Full cement basement, laundry tubs, Oil-O-Matic hot-air heat, extra plumbing. Small but well kept garden. We recommend this home. Contact us right away. About $5,000 will handle.

JAMES BAY Near Parliament Bldgs. THREE BEDROOMS HOT-WATER HEAT

This very fine home offered for sale first time. Just finished painting both the interior and exterior. If you are a government employee with a family or just two of you this is the place you have been looking for. As a family home or revenue this is a first-class investment. Phone this office for an appointment to view. Price (with terms) only $7950

STEWART CLARK & CO.

G 1011 - G 0317
314 YARROW BUILDING
Evenings, Mr. Custance, E mpire 7930. Mr. Art Stokes G 2140.

CARROLL RIGHTER'S ASTROLOGICAL FORECAST

FRIDAY, JULY 17, 1953

Aries (March 21 to April 19) Take companions to place of amusement, entertainment. Sit down in relaxation and in good humor. Make plans for the future. Be sure to state other fellow's good points for amity.

Taurus (April 20 to May 20) Looking your best for business associates quickly brings you more orders and invitations where you need them most! Keep attractive; spruce up a bit.

Gemini (May 21 to June 21) Get in touch with loved ones, congenial friends. Accept invitations or give a soiree yourself for cherished ones. Then all tensions dissolve and con-improve at once.

Cancer (June 22 to July 21) Centre of activity is your home, in which some quiet pleasure brings added happiness and desired information. Be happy.

Leo (July 22 to Aug. 21) Your mind is highly alert, so get in touch with friends and tell them of your present ambitions. Co-operate with them in their suggestions; exclude magnetism.

Virgo (Aug. 22 to Sept. 22) Get off in a corner with powerful personage in the office. Tell of your aim to have more of this world's goods. Then listen earnestly to a plan outlined by your backer and take notes.

Libra (Sept. 23 to Oct. 23) Your health needs toning up; get sense of physical well-being early. Then go out, make contacts with all who have different ideas—you may learn much from them.

Scorpio (Oct. 23 to Nov. 21) There is a bigger opportunity for you to realize your worldly ambitions than there has been for some time, but you must go along with money wizard who knows the answers and can add to your knowledge. Be honest.

Sagittarius (Nov. 22 to Dec. 21) A chatty person in love with the sound of his own voice gives you some data you need without being aware of it. Take advantage of this break to round out your good fortune.

Capricorn (Dec. 22 to Jan. 20) Your prestige, worldly success is heightened by enlarging the scope of your material operations now. Look at the work you do best; see how it can bring you added revenue.

Aquarius (Jan. 21 to Feb. 19) If possible get away for the week-end. Make new contacts if it is convenient. If not, look for different ways to make your own duties more efficient.

Pisces (Feb. 20 to March 20) Sit down and study the overall picture of your present situation. Seek basically sound associates and discuss matters thoroughly. Arrive at more profitable way to make mutual ventures successful.

IF YOUR CHILD IS BORN FRIDAY . . .

Friday's child will be so bubbling over with charm and attractiveness that almost everyone will hand whatever your offspring desires on a silver platter. Determine to keep your magnetic child unspoiled and teach that only what one earns himself (or herself) is truly arpreciated. The best vocation would be in professions catering to the desire of the general public for pleasure, entertainment or adornment.
(Copyright 1953, General Features Corp.)

57 HOUSES FOR SALE

GEORGE RANDALL LIMITED

SOUTH OF OAK BAY AVE.

$2000 Down Payment for Quick Sale
Neat, clean, five-room older type bungalow in good condition. Living room, dining room, fireplace, large entrance hall, two comfortable bedrooms, bathroom off centre hall, cabinet kitchen. Full basement, piped furnace. Nice lot. Possession 30 days or sooner. Full price $6800
Ask for Mr. Twamley, eves., B 9903

CITY Stucco—No Steps

Neat, four-room bungalow, living room, fireplace, modern kitchen, two bedrooms, garage, nice garden. Comfortable home on bus line. Terms at $6300
Call Mr. Davis, eves., G 8614

TWO GOOD BUYS

$900 down buys seven-room house, Saanich, needs some repairs. Balance $40 per month. Taxes, $59. Price $5200

$1,250 Down buys smart home on nice street. James Bay. Three rooms down, three rooms up, full basement, furnace. Worth more than price $5250
Call Mr. Fiddick; Eves., Albion 122Y,

2 BRIGHT BEDROOMS $3000 Down $10,000

Well-built six-year-old home in Hillside area. Living and dining rooms, cheery kitchen with nook, full basement, piped heat. Close to bus, stores and school.
Call Mr. Smith; Eves., G 7325.

FAIRFIELD

Location of this home is in the high, close-in portion of Fairfield district. The living room is large with tiled fireplace and oak floors. Two large bedrooms, nice kitchen. Hot-air furnace, rear drive-in garage, two-room suite in basement. Lovely yard. Excellent condition throughout. Desirable home. Price $10,900
Call Mr. Grieve; Eves., E 2886 or Mr. Twamley; Eves., B 9903.

GEORGE RANDALL LTD.

1309 DOUGLAS ST. G 8109

SIDE GLANCES By Galbraith

"I give 'em about one more season before they join our checker league!"

57 HOUSES FOR SALE

BOORMAN'S

SECLUSION CADBORO BAY

If you are looking for a lovely home and seclusion don't hesitate to phone about this one as it won't last long at the price asked. It features lovely large living room with bay windows and attractive fireplace. Beautiful dining room, electric cabinet kitchen, two bedrooms, one twin size, four-piece Pembroke bathroom. Full cement basement with Oil-O-Matic heating. Separate garage. Full particulars on request. This is a genuine buy. Price $13,650
R. F. Harris, Eves., E 1202

OAK BAY SOUTH BEAUTIFUL LOCATION 12-Year-Old Semi-Bungalow

An ideal family home featuring FULL HIGH DAYLIGHT BASEMENT, OIL-O-MATIC HEATING, SPACIOUS LIVING ROOM WITH ATTRACTIVE FIREPLACE, THREE TWIN-SIZE BEDROOMS WITH LARGE CLOSETS. DEN COULD BE USED FOR FOURTH BEDROOM. COMPLETE MODERN BATHROOM ON BOTH FLOORS. Further details upon request. Asking price is $13,650
Terms can be arranged.
Allan Mutch, Eves. E 3807

Boorman Investment Co. Ltd.

616 VIEW STREET E 7124-5-6

$105 REVENUE $105 PLUS OWNER'S SUITE

Choice revenue property consists of two two-room suites, two housekeeping rooms, plus owner's suite. Full basement, furnace, etc. Situated in a nice residential area on double lot with garden and lots of fruit. Price includes furniture in all rooms. Sacrifice sale at $3,000 down, balance monthly. Full price only $7950
EXCLUSIVE
Mr. Ledger E 7181, evenings B 6641.

UP AND DOWN DUPLEX—OIL-O-MATIC HEAT SEPARATE ENTRANCES

Four rooms, kitchen and modern bathroom down. UP, three rooms, lovely kitchen, separate bath and toilet, two ranges included in price. Oil-O-Matic heat—basement—double garage. Close in on good street. Firm price $10,500
Please call R. Cox E 7181, eves. E 3814.

SWINERTON & CO. LTD.

620 Broughton Street E 7181

Victoria Daily Times 21
THURSDAY, JULY 16, 1953

57 HOUSES FOR SALE

PEMBERTON, HOLMES LTD.

OAK BAY MAGNIFICENT OCEAN VIEW SEVEN ROOMS ONE FLOOR DE LUXE STUCCO BUNGALOW

Modern in every respect for the discriminating buyer who insists on a really well-constructed residence with all the latest features:
Spacious living room.
Dining room.
Modern cabinet kitchen.
Four bedrooms.
Hot-air heating.
OIL-O-MATIC furnace.
Modern bathroom.
Wired for electric range.
Drive-in garage.
Hardwood floors in main rooms.
Secluded garden.
Remember, seven rooms all on one floor. NEW, LOW PRICE $15,500
(Owner Going East)
Please call W. E. Stepney, evenings, E 2794 Days, G 8124

4 BEDROOMS $2375 DOWN

An immaculate house only nine years old. Living room, kitchen with large nook, two bedrooms and three-piece bathroom down. Two bedrooms up. Oil range and oil heater included at full price of $7500
Please call M. Beldam evenings B 9471

GORGE REDUCED TO $4700

Four-room bungalow with full cement basement and drive-in garage on average-size lot. Living room, cabinet kitchen, two bedrooms. Near bus and shopping centre.
Please call George Griffin, G 8124

HIGH QUADRA 5 ROOMS, BRAND NEW

Possession of this brand new home may be had this month. Has hardwood floors in all rooms. Lovely living room with fireplace, also dining room. Cabinet kitchen is wired for range. Full high basement with drive-in garage and hot-air furnace. Fully insulated. Full price only $10,500
Please call R. V. Caselton, Eves. E 8464

PEACE, QUIET AND SECLUSION

A homey, five-room bungalow on two 50-foot lots. Living room with fireplace, two bedrooms, dinette and kitchen, three-piece bath. Full cement basement, automatic hot-air heat, good Duroid roof, taxes about $80 per year. Twenty assorted fruit trees and small fruits, garden mostly in. An ideal spot for a retired couple. Close to bus. Some terms. CASH PRICE $6950
Please ask for Mr. Woodley, B 8124 or Eves., G 3916

G 8124

K. & S.

FAIRFIELD SPECIAL

$1,500 CASH. Good family home consisting of four rooms down and two up. Full basement. Piped furnace. Large lot. Balance at $55 a month. Full price $6500
Call MR. MICHAEL G 4127, EVES G 5106

TRIM BUNGALOW

Living room with wall-to-wall carpet, well-arranged kitchen, two bedrooms, Pembroke bath, glassed-in verandah, utility room, attached garage and neat garden. Price $6500
(Can be bought fully furnished with early occupancy if desired.)
Call MR. PRATT G 4127, EVES. E 7964

OAK BAY SOUTH

Attractive stucco bungalow, LARGE living room, fireplace, hardwood floor, dinette, electric cabinet kitchen, tile sink. Two nice bedrooms and Pembroke bathroom. Cement basement with extra room, furnace, garage. Splendid location near beach, bus and shopping area. Price $10,700
Call MR. PATT G 4127, EVES., E 6536

ARTISTIC COTTAGE

Unique design, immaculate, built for fastidious owner. Large living room, dining room. KNOTTY PINE DEN WITH BRICK FIREPLACE. One large bedroom, another partly finished. Modern kitchen, full basement. Extra lot. Close in. LOW DOWN PAYMENT. Price $11,500
Call MR. STUBBINGS G 4127

NEW RANCH TYPE

Six rooms (three bedrooms) with full cement basement. All oak floors, wired for range. $6,500 N.H.A. mortgage at $44 a month. Big lot, oak trees, three-mile circle. Price $12,600
Call MR. NICHOLS G 4127, EVES., B 3073

UPLANDS SLOPE

Well-designed THREE-BEDROOM bungalow in a better district. Nicely landscaped lot, easy to maintain. Near shops, schools, beach. SPACIOUS LIVING ROOM, family dining room, solidly built when the best was available. OIL HEAT. Low taxes. Excellent terms. Fairly priced at $13,600
Call MR. WHYTE G 4127, EVES., B 5076

KER & STEPHENSON LIMITED

Member Real Estate Board
909 GOVERNMENT
G 4127 — DAY OR NIGHT — G 4127

GILLESPIE, HART & COMPANY, LTD.

611 FORT STREET G 1181

UNOBSTRUCTED VIEWS REMARKABLE VALUE

This 12-year-old stucco residence has charm, character, and views supreme. All on one floor you will find: attractive living room, guest dining room, modern electric kitchen, four lovely bright bedrooms and bathroom. A good basement has extra plumbing and garage. Oil air-conditioned heat. The grounds are especially easy to keep yet completely secluded. This is really wonderful value at $15,500
Please Call Miss Bleakney, G 1181; Evenings, G 8592

SOUTH OF OAK BAY AVE.

An ideal family home with a full, high basement, Oil-O-Matic hot-water heating. Four spacious, well-arranged rooms on the ground floor, two fireplaces, through hall, hardwood floors. Upstairs: Four airy bedrooms with ample closet space. All in excellent condition. Separate garage. Very reasonably priced, at $11,800
Terms will be arranged.
Please Call J. D. Gunn, G 1181; Evenings, G 3064

CLASSIFIED ADS DON'T COST — THEY PAY

57 HOUSES FOR SALE

W-E-S-T-E-R-N HOMES LTD.

611 YATES STREET B 2197
Member Real Estate Board of Victoria

NO STEPS 4-ROOM BUNGALOW 10 YEARS OLD

This home is immaculate in every detail. Newly decorated throughout. Consists of a very nice living room with open brick fireplace, central hall, two bedrooms and clothes closets, three-piece Pembroke bathroom, large bright cabinet kitchen. Utility room with storage space. Separate tool shed or small car garage. Lot all fenced and landscaped. Separate vegetable garden. Brand new oil range included in price of $6300
Phone Cliff Green, G 4209 or Norman Thornber, B 1375, or office, B 2157

CITY DESPARD AREA

Ten-year-old modern glass stucco bungalow with full cement basement, situated in a choice part of the city. Comprises: Large living room with oak floors and open brick fireplace, full-size dining room, modern cabinet kitchen, four-piece Pembroke bathroom, two twin-size bedrooms, hot-air piped furnace, drive-in garage from back lane. Extra (newly finished) bedroom and den in basement. Nicely landscaped lot approximately 150x71. This lovely home can be bought with only $3,000 down or make an offer for cash. Full price only $10,900
Bob Allen, B 3869 or Roy Smith, G 3019, or office, B 2157

DEAN HEIGHTS 3 LOTS "SECLUSION" 4-BEDROOM FAMILY HOME

Situated in a good residential area, on bus route. Consisting of large reception hall, and through hall, large, spacious living room, open fireplace, hardwood floors, oak window frames and plate glass windows; full guest-size dining room, master bedroom and clothes closet; Pembroke bathroom, and den or second bedroom on main floor, modern kitchen wired for range, three bedrooms upstairs, plus extra plumbing, toilet and basin. Basement, hot-air furnace, electric hot water tank, shower and toilet. Seclusion, nice garden, lots of bulbs, fruit trees, greenhouse and separate garage. Price $9950
Phone Cliff Green, G 4209 or Norman Thornber, B 1375

LOW DOWN PAYMENT BRAND NEW VIEW

This four-room stucco bungalow has a view from every window. All new homes in the area. Close to school, bus and store. Living room is 11x14 with lovely fireplace and oak floors. Two spacious bedrooms, good-sized kitchen with dining space and lots of cabinets. Full basement. Drive-in garage. Immediate possession. This is a truly nice home for full price of $8950
Good reduction for all cash. To view, call Jim Damon, B 2157; eves., B 0841

$1500 Down $1500 5-Room Stucco Full Basement Hardwood Floors BEAUTIFUL LOCATION

This five-room glass stucco bungalow in the Lake Hill district is good buying on these terms. Entrance through hall, hardwood floors, large living room with fireplace, L-shape to full dining room, two large bedrooms with closets, nice cabinet kitchen with tiled sink, four-piece Pembroke bathroom. Full basement with furnace piped to all rooms, electric hot-water tank, drive-in garage, laundry tubs, nice landscaped lot. See this today at $1,500 down and convenient monthly payments at the full price of $9450
Call Johnny James, B 2157, Eves. B 6515

SAANICH-HIGH QUADRA "3323 LINWOOD AVE."

Drive by and look for yourself, stucco bungalow through hall plan. Large living room, open fireplace, two bedrooms and clothes closets (cedar lined). Pembroke bathroom, large spacious kitchen, pantry off. Basement, hot-air furnace, gas hot-water heater, finished room in basement. Beautiful garden, lots of fruit trees and small fruit. Price $8500
Terms.
Phone Cliff Green G 4209 or Norman Thornber, B 1375, office B 2157

"OIL-O-MATIC HEATING" "NO STEPS" "ONE WEEK TO SELL"

This very cute and cosy bungalow is on the market for the first time and owner has just a week to sell. It has four nice sized rooms with a breakfast nook, living room with fireplace, central hall, one twin and one large sized bedroom with clothes closets, spacious cabinet kitchen with oil range included, nice little breakfast nook. Pembroke bathroom, automatic oil floor furnace, automatic electric hot-water tank, neat and clean throughout. 12 years old. Nice lot front and back, with lawns, flowers, shrubs and vegetable garden, all fenced. Separate garage. Some terms if desired but prefer all cash. This is very nice at the low cash price of $6300
Exclusive Listing
Roy Smith, B 2157, Eves. G 3019

SEE 1539 JUBILEE THEN SEE US

$1750 Down — Price $5750

SEE 66 WELLINGTON Then SEE US

$1850 DOWN, PRICE, $7950

PROPERTY SALES REALTY. B 7514
1118 Quadra Street
C. Reynolds, E 8457. B 7514.
B. Hollick, B 2087, B 7514.

57 HOUSES FOR SALE

CAPITAL CITY REALTY'S CHOICE OFFERINGS

JAMES BAY — EXCLUSIVE ONE OF THE BEST

Beautiful stucco bungalow on nice quiet street just half block from Parliament Buildings, full basement, piped furnace, three bedrooms, lovely plan and in perfect condition. This is a far superior home to the average offered at the price. Reasonable terms. Full price $9500
Mr. Kemp, E 8442, evenings

WATERFRONT FOUR BEDROOMS

This seven-room stucco bungalow has unobstructed view of sea and mountains and is in spotless condition inside and out, oak floors in main rooms and hall, two bedrooms down plus two up, four-piece Pembroke bathroom, two garages and good garden. $4,000 cash will handle with balance as rent. Exclusive listing. Full price $9950
Mr. Honor, Eves., G 2565

TRIPLE HIGH INCOME

Tastefully arranged, modernized 13-room home into two self-contained three-room suites and a lovely seven-room suite for owner, automatic, air-conditioned oil-heating system, three garages, large lot with fruit trees, good handy location, capable of considerable expansion of income, well built and sound. Terms or cash $15,900
Mr. Deman, G 2402, Evenings

FAIRFIELD ATTRACTIVE HOME

Here is one of those fine older type homes, in perfect condition, that could not be duplicated for $20,000. Four bedrooms, automatic hot water heating, nicely planned, close in and delightful view. A perfect spot for a family, easy terms. Full price $12 600
Ken Walters, E 8168 evenings

CAPITAL CITY REALTY

650 Cormorant Street G 1922

58 WANTED TO BUY—HOUSES

WANTED NOW—SMALL COUNTRY ESTATE
Fully modern home. Oil-O-Matic. Three bedrooms, living room, dining room, den. Small acreage. Paddock and stable. Up to $25,000.
Eric Turner,
HAGAR & SWAYNE LTD., G 0531.

CAN YOU GIVE POSSESSION BEFORE school starts to a two or three-bedroom bungalow (under $8,500 with $2,000 cash), any district. Three families waiting. Call Wess Dickie B 6312, evenings E 3640. Dickie & Co. Realty, 633 Fort Street.

ARE YOU SELLING?
Cash client for four-room bungalow (no steps) up to $6,500. Three clients with $2,000 down for two or three-bedrooms, up to $9,000. Please call Mr. Smith, evenings, G 7325. George Randall Ltd., 1309 Douglas Street. G 8109.

NEEDED URGENTLY
Small house—automatic heat. Walking distance to town. $9,000 to $9,500 cash. Before August 15.
John MacCormac
HAGAR & SWAYNE LTD., G 0531.

CASH UP TO $10,000 (AND WILL ASsume mortgage) for revenue property showing at least 12 per cent net. Owners only. Box 188 Victoria Press Ltd.

FIVE - SIX ROOMS, GARDEN, WANTED for mortgage worth $5,500 as down payment. Pays $80 per month. Box 1802, Victoria Press.

WANTED BY VETERAN, HOUSE WITH at least 1.5 acres for V.L.A. proposition. G 0400.

THREE OR FOUR-ROOMED COTTAGE within three-mile circle for cash. Box 1808, Victoria Press.

LET ME HANDLE THE SALE OF YOUR home. No fuss or bother. Alex Fleming, G 5112; residence E 4762.

WANTED, FOUR-BEDROOM HOME near Jubilee, low down payment. Good monthly payments. G 9404.

WANTED—OLDER TYPE HOME, EIGHT or nine rooms, north of the avenue near Willows. Box 218, Victoria Press.

WANTED FROM OWNER—SMALL MODern bungalow. Box 1806, Victoria Press.

A. S. MILLER
1308 BLANSHARD ST. PHONE E 0622

59 PROPERTY FOR SALE

SHAWNIGAN LAKE
200 ft. desirable lake frontage, east side, on point just south of Cliffside, with two-bedroom bungalow 34x40, running water, open fireplace, electric light adjoining. Price $5,500 or nearest offer. Absentee owner will contact immediately any replies to Box 237, Victoria Press.

60 PROPERTY WANTED

WANTED—LOT FOR RESIDENCE FROM owner. No agents. Box 233, Victoria Press.

61 ACREAGE FOR SALE

METCHOSIN DISTRICT—ON PARRY Bay, two lots, five and nine acres, on rich, cleared land; high water frontage. Phone Belmont 27 L. C. E. Wh

Jam Makers!
USE
CERTO
for sure results
8122

CLASSIFIED ADS DON'T COST — THEY PAY

TENSING'S OWN STORY

(Continued from Page 1)

On each of the expeditions which followed, I watched the others carefully. No one taught me to climb. I learned from experience on every expedition. I learned what to do, and what not to do, and I soon knew which climbers to watch.

These expeditions gave me experience both on the old north route and the south route which opened up after the war. If you ask me to compare them, I would say that there are many dangerous parts on the northern approach.

From Camp Three to Camp Four on the north, it is dangerous because of avalanches. And below the summit on the north route, there is a very difficult cornice. Above it is rocks on which only small hand-holds are possible, making it very difficult to climb. You must cup your hands and slip your fingers in the small cracks in the rocks—when you can find them.

On the south route, in Khumbu glacier, from the Base Camp to Camp Three, there are seracs and crevasses which are changing all the time and this makes crossing very difficult. It must be done by straddling ropes or ladders.

From Camp Three to Camp Five on the southern route is easy, but Camp Five to the South Col is more dangerous, whether you take the direct route by the rock ridge or the longer route over the glacier.

During the last Swiss expedition, we took the direct route in the first climb before the monsoon. This path goes straight up over the ice-covered rock and the climb must be made in one day, because there is no good place to make a camp on the way.

This makes a very quick change to higher altitude and it usually makes the climbers sick.

After the monsoon, the Swiss tried the other route over the glacier, as they were trying to map the easiest routes. If there is no fresh snowfall, then this route is easy and comfortable because two camps can be made along the way. These were Camps Six and Seven of the British expedition.

But if there is a fresh snowfall on the side of Lhotse, it becomes dangerous, and if the snow gets waist deep, snowslides develop quickly.

Most people seem to be less interested in the problem of getting to the top than the fact that we got to the top. And after the expedition returned, it has been mostly Hillary, Colonel Hunt and myself who have received the most attention. It seemed that we three were particularly being congratulated for the success of the expedition, as though the success depended on three men.

Others Praised

The important job done by the others must not be forgotten. For example, take Major Wylie. He knew our language. He could speak and understand Nepalese well. How well could the Sherpas have gotten along without him?

All the members of the expedition this year were very good climbers. In my opinion, Westmacott and Dr. Evans were among the best from the technical point of view.

Perhaps in six months they will forget about us all.

That will not worry me. I wanted to do something for 30 years, and God has blessed my efforts. I have climbed to the top of Chomo Lung-Ma.

Mrs. Norkey's View

Tensing Norkey has asked his wife to add a postscript to his articles. She is in London with their two daughters, Nima and Pem Pem.

By CHERPANI ANG LAHMU
Wife of "Tiger" Tensing Norkey

Tensing is a dare-devil.

He never cares for his home.

I often told him that the ice is slippery, and if there is any accident to you, what will happen to me and the children?

The expeditions paid only 1,000 rupees (about $200) on death, and there was no pension. So why should he take all these risks?

Tensing relies to me: I am paid for climbing the ice. They don't pay me for play. I must do what I am paid for.

And then, you know, he doesn't like any other job. He likes climbing.

He also told me: I can't stop until I have climbed Mt. Everest. I would rather die on Everest than die in your hut.

I said all right, you win.

No Guarantee

He also used to say that if someone guaranteed to take care of his family and children he was ready to go to any limit and die trying to climb the mountain. But no one ever came with such an offer.

In the first expedition, they paid only 500 rupees in case of death. The Swiss improved it to 1,000 rupees. And this year, the British made it 2,000.

Now I tell him: You have conquered Mt. Everest. You are now entitled to some rest. That is what I have thought and said, but still I can't say what the future will bring.

I was preparing tea at home when I got the news of his success. The deputy commissioner in Darjeeling and a Sardar came to the house and said: "Listen. Have you heard? It came out on the radio."

I said I don't have a radio. I got nervous. What news could they bring?

They said: "Look cheerful. Tensing has conquered Everest!"

I cannot say how happy I was. In my joy, I could think of nothing properly. I will tell you, I was afraid too much joy may bring me heart failure.

Then letters and telegrams started coming in the whole day and night. They were all good and kind. But no letter from my Tensing.

My next anxiety was about safe descent.

On June 10, a letter came from him. It said: "Myself and one Sahib have been successful at Everest. Don't worry about me. Take good care of your health."

I was relieved. From the second to the 12th of June, I could take no meals. I had to face a stream of visitors. Then I decided to go to Katmandu. He didn't call me there (Tensing was still at Dulalghat, 45 miles from Katmandu), I went out of my own wish.

Now I am very happy. We will have a new home of our own and we hope to settle down to a life of rest.

God has given Tensing great fame, but we have not lost our head. We are the same old Tensings we have always been.

How to Help Your
Sore, Painful Piles

If you are discouraged about getting rid of the itching soreness and burning pain of your piles a grand surprise awaits you when you try Hem-Roid, an Internal pile treatment.

Get a package of Hem-Roid at any drug store and use as directed. You will be pleased at how quickly your pile trouble is relieved. Only 1.50 for the big 60 tablet package. If you are not 100% pleased after using Hem-Roid 2 or 3 days as a test, ask for your money back. Refund agreement by all drug stores.

Crippled Man Fails to Save 3 of Family

QUADVILLE, Ont. (BUP)—A mother and two of her children were drowned in Cameron Lake near here last night while her crippled husband attempted futilely to save them.

Provincial police said the bodies of Mrs. Lila Yuke, 36; Barbara Yuke, 13, and Ivan Yuke Jr., 10, were recovered from 10 feet of water.

Ivan Yuke Sr., partially crippled Quadville store operator, and two smaller children were unable to save the trio.

The family was at the lake for an evening swim. Mrs. Yuke went to the assistance of her daughter when the girl strayed into deep water. When Mrs. Yuke and the girl both appeared to be in trouble, the boy tried to keep them afloat. He, too, became exhausted and was unable to reach shallow water.

BEES NOT SMOKE

DES MOINES, Ia. (UP)—Custodian Fred Willis rushed outside to investigate Wednesday when he received telephone calls telling him smoke was issuing from the state capitol dome.

Willis found a swarm of bees buzzing around the dome.

SHUSWAP LAKE TO BE PROBED

SICAMOUS, B.C. (BUP).—A fisheries department scientist began an investigation today into the killing of a number of fish in Shuswap Lake by what fishermen here said was a "mysterious monster."

Members of the Sicamous Fish and Game Club found trout gouged and torn with marks never before seen on fish in the district. One member reported dredging up the skeleton of an unknown species of fish which club officers said was an unusually large fish for the lake.

Rodker, Avison Perform In Summer School Series

Two Vancouver artists won high praise from Summer School students here when they appeared Wednesday morning in recital at Victoria High School.

Marie Rodker, contralto, and John Avison, pianist, presented an all-German concert, featuring works of Beethoven, Brahms, Schubert, Hugo Wolf and Richard Strauss.

Miss Rodker, before coming to Canada, appeared professionally on European concert stages. Mr. Avison is known to radio listeners as conductor of the CBC orchestra at Vancouver.

Triple Treat for this
SUNDAY SYMPHONY
2.30—
THE BUTCHART GARDENS
1. Guest Artist: World-famous Contralto, IRENE BYATT
2. Viennese Music
3. Hits from "Oklahoma!"

"SALADA"
ORANGE PEKOE
Tea at its best

FAST FERRY SERVICE
BETWEEN NANAIMO—
HORSESHOE BAY (West Vancouver)
No Reservations Required • Via De Luxe MV. Kahloke
• 5 TRIPS DAILY •
LEAVE NANAIMO: 6 A.M., 10 A.M., 2 P.M., 6 P.M., 10 P.M.
LEAVE HORSESHOE BAY: 8 A.M., 12 NOON, 4 P.M., 8 P.M., 12 MIDNIGHT
(DAYLIGHT SAVING TIME)
VICTORIA—PORT ANGELES SERVICE:
4 TRIPS DAILY VIA MV. CHINOOK
NANAIMO, Brechin Point, Phone 1497
VICTORIA, 814 Wharf Street Empire 0222
BLACK BALL LINE, LTD.

TIME to Preserve B.C. CHERRIES

TIRES
D and D
DICKINSON DUNN
BIG TIRE SPECIAL
Brand New TIRES 8.20-16 4-Ply
$25.00 Each
Terms—Trade-In Allowance Too!
ARENA WAY—Back of the Bay
B 7283

PUBLIC MEETING

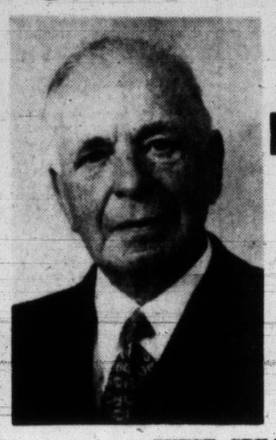

DUNCAN MacBRIDE
LIBERAL CANDIDATE FOR ESQUIMALT-SAANICH
GUEST SPEAKER
REEVE ARCHIE GIBBS
M.L.A. (ELECT)
LAKE HILL WOMEN'S INSTITUTE HALL
FRIDAY, JULY 17th — 8.00 P.M.
Vote MacBRIDE | X
Inserted by Esquimalt-Saanich Liberal Campaign Committee

Try this delicious
JELLIED SALMON

To 2 cups of flaked Clover Leaf salmon add juice of 1 lemon, ½ tsp. of salt, dash of red pepper, 1 or 2 sliced hard cooked eggs and 2 tbsp. of green peas. Dissolve 1 tbsp. of gelatin to make 1 pint of liquid (use water—¼ cup of cold to soak it in and the remainder hot.) Pour over first mixture in small or large moulds. Chill and serve on lettuce. Serves 6. A gelatin mixture, flavoured with lemon, plus 2 tbsp. of vinegar and salt to season, may be used instead of plain gelatin.

BRITISH COLUMBIA PACKERS LTD., VANCOUVER, CANADA

TAXI OWNER OFFERS TIP

George Nesbitt, owner-operator of the Grey Cab fleet in Saskatoon, Sask., divides his day between his own business and duties of Alderman. "When I'm really busy," he says, "I find the best way to stay calm and collected is just to stop everything for a minute and relax with a cool bottle of Canada Dry. Its wonderful flavor and tang never fail to perk me up. It's easy to be pleasant when it's so easy to relax." Enjoy Canada Dry yourself whenever you feel ready for refreshment. Costs little! CD-373

EVERYBODY'S FAVORITE!
CANADA DRY GINGER ALE

CHECK THE RED HOT BUYS IN TODAY'S CLASSIFIED

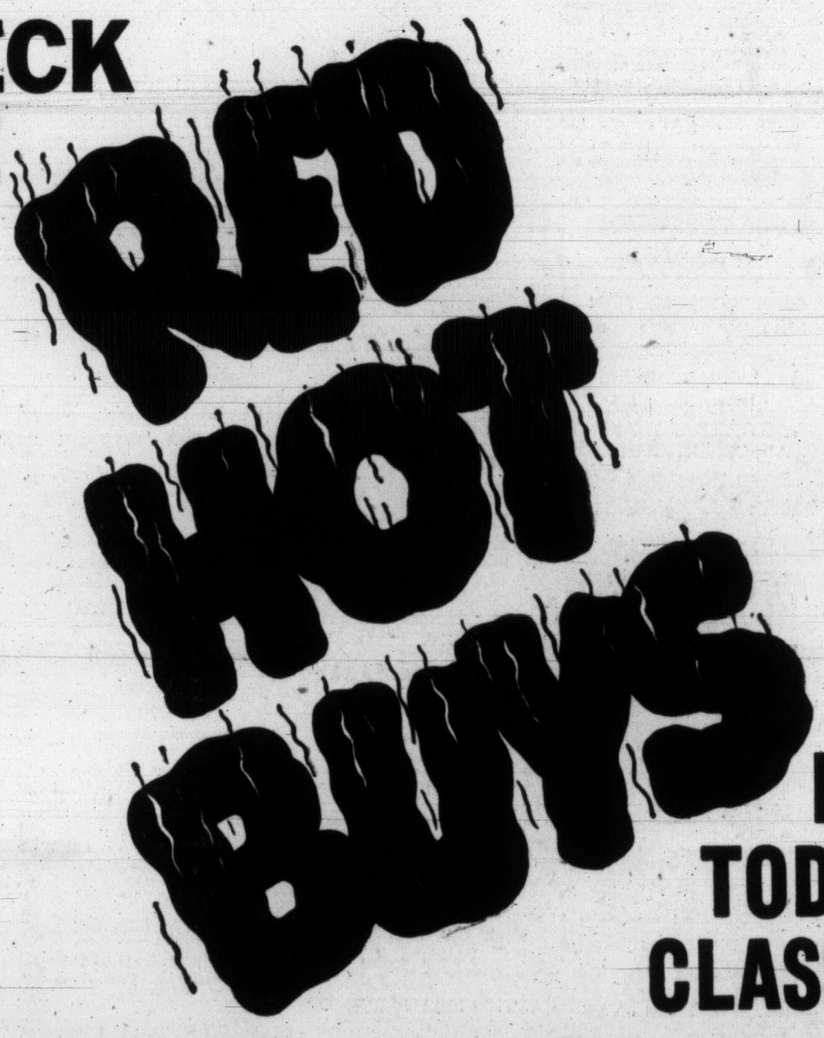

SHOP IN TODAY'S CLASSIFIED COLUMNS — THE SHOW WINDOW OF VICTORIA'S BIGGEST BARGAIN CENTRE!

Looking for a good buy in a home . . . a car . . . a radio or refrigerator, or some other article you need? Look first in Our Want Ads! You'll find the Classified columns jam-packed with wonderful buys!

Our Want Ad columns are the town's busiest market place—loaded with outstanding values at today's lowest prices. Be wise—read Times Want Ads regularly!

Turn to the Classified Section of this paper and read through the "For Sale" columns where these exceptional values await you!

VICTORIA DAILY TIMES

BUILDING TOWARD CLIMAX

Irene Byatt, Beethoven to Cap Sunday's Symphony Concert

BY AUDREY ST. D. JOHNSON

Anyone knows that the rule of good showmanship as well as good artistry, is that of the cumlative effect. In other words, whether it's a story, a stage show or a series of events, there should be a steady building up to a climax!

This is exactly what has been achieved by Hans Gruber in preparing his Victoria Symphony programs for the concerts at the Butchart Gardens. Release of the details for next Sunday's concert shows that this one is, by any taste, the best, and a veritable treasure chest of musical joys.

Announcement of the appearance of Miss Irene Byatt, fresh from her successes in England, as guest soloist, will be greeted with enthusiasm by many music lovers. Miss Byatt's magnificent contralto voice is ideally suited to the special circumstances of singing outdoors, as well as with an orchestra.

NOTABLE EXCEPTION

The program with one notable exception, is devoted to operatic music of the best loved kind. It opens with Bizet's Orchestral Suite from "Carmen," after which Miss Byatt will sing two arias; the haunting "When I Am Laid in Earth," from Purcell's "Dido and Aneas," and "Che Faro" from "Orpheus and Eurydice" by Gluck.

Leaping into the sunny fields of light opera, the orchestra will follow with the orchestral suite from Rogers and Hammerstein's "Oklahoma."

After the intermission two of the numbers rained out last week will be included. These are the Strauss overture to "Die Fledermaus" and the much anticipated "Pastorale" Symphony of Beethoven. Also, Irene Byatt will again appear singing a number for which she has been highly praised—the Habanera from "Carmen."

NO TRAFFIC JAMS

So varied and so attractive a program promises to bring Victorians and visitors to the Garden in even greater numbers, but doubtful drivers need not worry about resultant traffic jams. Everything possible has been done by Ian Ross and his assistants to see that traffic is handled even more efficiently than on previous occasions.

It is also emphasized that anyone wishing to be present, but who through any disability whatsoever, feels unable to make the trip on foot from the parking lot, has only to inform the commissionaires on duty and the car in question will be directed to the gates to discharge its passengers.

Triple Treat for this SUNDAY SYMPHONY 2.30— THE BUTCHART GARDENS
1. Guest Artist: World-famous Contralto, IRENE BYATT.
2. Viennese Music
3. Hits from "Oklahoma!"

Two FOR THE Show

By PHIL LEE

AA—Oscar Class; A—Don't Miss; BB—Worthwhile; B—For a Rainy Afternoon; C—To Put in Time.

(A) **"PICK-UP ON SOUTH STREET" (Capitol)** — One of Hollywood's brightest lights, Richard Widmark, does it again.

He has that infallible touch.

In "Pick-up on South Street" the hero of the sparkling comedy "My Pal Gus" and the comedy-drama "Operation Gobi," Widmark of the ready fists and dirty, distainful laugh, plays the part of a cunning-fingered pickpocket who steals the wallet from sultry Jean Peters on a South Street subway.

Here Widmark becomes involved in a Red spy ring. For while he picks the purse Miss Peters is being watched by FBI men as a suspected courier for the Communists. The wallet that Widmark lifts contains a valuable piece of microfilm picturing top secret data.

This is a picture with laughs that point up the suspense and drama. Highlight of the whole is the magnificent chore performed by capable actress Thelma Ritter as Moe, the stool pigeon, the informer who uses the money to buy herself a plot and a gravestone. It would not surprise this corner one mite if Miss Ritter doesn't receive nomination for a supporting Oscar role. Her underworld linguese is wonderful.

"Pickup On South Street" can't be considered under "Oscar class" but it is a strong vehicle of its kind. Indeed this is the type of film that if it were produced often enough would leave Hollywood without fear of competition from TV or any other entertainment outlet.

Bodies of Three U.S. Bear Hunters Found

GASPE, Que. (CP) — Bodies of three American hunters, missing more than a month in woods west of here, were found late Wednesday.

The three hunters were identified as Eugene H. Lindsey, 47, his son, Robert, 17, and Albert Clark, 20, all of Holidaysburg, Penn.

The bodies were reported found about three miles from their abandoned truck. Searchers found the truck about 65 miles west of here last Friday.

The men entered the forest about June 12 on a bear-hunting trip. They drove along an old logging road along a river, planning to stay in the Gaspe wilderness about two weeks. They had no guide.

IN TOWN TONIGHT

ON THE SCREEN

ATLAS — "Plymouth Adventure," 2.47, 5.50, 9.16, plus "Red Snow" at 1.28, 4.40, 7.52.

CAPITOL — "Pick-Up on South Street," at 1.28, 3.31, 5.34, 7.37, 9.40.

DOMINION—"One Girl's Confession" at 2.20, 4.47, 7.14 9.46, plus "Problem Girls" at 1.07, 3.34, 6.00, 8.33.

FOX—"Fearless Fagan" plus "When In Rome." Last complete show at 8.20 p.m.

ODEON — "Titanic" at 1.05, 3.09, 5.14, 7.22, 9.30. Last show 9 p.m.

OAK BAY—"Trio" at 7.16 and 9.30.

PLAZA—"Captain Fury" plus "Harpoon."

ROYAL—"The Desert Song" at 1.00, 3.05, 5.10, 7.15, 9.25.

TILLICUM—"Boots Malone" plus "Penrod and Sam."

LANGHAM COURT THEATRE — "East Lynne" at 8.30.

OUTDOOR ENTERTAINMENT

BUTCHART'S GARDENS — Illuminated until 11.30 p.m.

Vancouver Appears Headed for Worst Traffic Toll

VANCOUVER (CP)—Greater Vancouver is apparently headed toward its worst traffic death toll in history, a survey showed Wednesday.

There have been 32 deaths in the metropolitan area this year compared with 18 in the same months of 1952. Hardest hit section was Burnaby, where the ratio was 9-0.

Traffic warnings, safety programs and cancellation of drivers' licenses have failed to hold the accident count at last year's level.

Council Aims By-Law At Single Youth

TORONTO (BUP) — Long Branch council today promised Police Chief Robert Smyth a new by-law aimed at one 17-year-old boy.

Smyth demanded a law to bar people from keeping wild pets —especially Donald Cooper.

The chief didn't say a word when he had to shoot Cooper's rampaging raccoon when it went mad. But he called for the new law after the fire department, police chief and tree climbing experts were summoned to rescue an athletic monkey from treetops.

EPIDEMIC ABATES

STOCKHOLM (CP) — A paratyphoid epidemic in Sweden abated early in July after raging almost a month. Almost 4,000 people became victims, about 50 of whom died.

TRAINING RECRUITS

CAPETOWN (CP) — About 9,000 men will be posted next January to army, air force, navy and marine active citizen force units throughout the Union of South Africa to begin a new training plan. Recruits will spend an initial continuous training period of three months in camp.

K2 EXPEDITION

NEW DELHI (AP) — The American expedition cimbing K2, the word's second-highest peak, in Kashmir, set up its first camp at 18,200 feet on June 28, five days ahead of schedule.

Two Great Adventures Thundering Excitement Hits the Screen . . .
"Captain Fury"
Featuring BRIAN AHERNE VICTOR McLAGLEN with PAUL LUKAS DOUGLAS DUMBRILLE
● Added Action ●
"Harpoon"
Starring JOHN BROMFIELD
Actually Filmed in the Arctic Wilds
STARTS TODAY
PLAZA

NOW SHOWING
ADULT ENTERTAINMENT ONLY!
At 1.28 - 3.31 - 5.34 - 7.37 - 9.40
THIS ONE IS A BLOW-TORCH!
Pickup ON SOUTH STREET
20th
STARRING RICHARD WIDMARK · JEAN PETERS · THELMA RITTER
Colored Cartoon Plus News
CAPITOL

Now Showing!
ALL THE RINGING SINGING OF THE RIFF SONG ✓ ONE ALONE, THE DESERT SONG ✓ ROMANCE
TECHNICOLOR
Desert Song
KATHRYN GRAYSON · GORDON MacRAE
DOORS 1 P.M.
Feature at 1.00, 3.05, 5.10, 7.15, 9.25
EXTRA CARTOON NEWS
Royal

Victoria Times
WARNER
PATHE CANADIAN NEWS
NEWS OF CANADA
ROCKY MARCIANO ON VACATION
CANADA'S CHOICE FOR "MISS UNIVERSE"
ONTARIO MOTORCYCLE CHAMPIONSHIPS
TECHNICOLOR
Kathryn Grayson
Gordon MacRae
The New "DESERT SONG"
At 1.00, 3.05, 5.10, 7.15, 9.25
ROYAL
NOW SHOWING

TODAY at 2.47, 5.50, 9.16
Spencer Tracey · Leo Genn
Gene Tierney · Van Johnson
PLYMOUTH ADVENTURE
COLOR BY TECHNICOLOR
FROM M-G-M
2nd Feature at 1.28, 4.40, 7.52
ICE-BOUND THRILLS!
RED SNOW
ATLAS

CLASSIFIED ADS DON'T COST — THEY PAY

20th Century-Fox presents
THE GREATEST HUMAN DRAMA EVER TOLD!
The awe-inspiring story they said could never be filmed. Every titanic emotion known to man—woman—or life!
TITANIC
STARRING CLIFTON WEBB · BARBARA STANWYCK
ROBERT WAGNER · AUDREY DALTON · THELMA RITTER
with BRIAN AHERNE
RICHARD BASEHART
PRODUCED BY CHARLES BRACKETT · DIRECTED BY JEAN NEGULESCO
WRITTEN BY CHARLES BRACKETT, WALTER REISCH and RICHARD BREEN
STARTS TODAY
ODEON
Feature at 1.05, 3.09, 5.14, 7.22, 9.30 — Last Show 9 p.m.

STARTS TONIGHT
Return Showing By Popular Request
"TRIO"
by Somerset Maugham
with JEAN SIMMONS · NIGEL PATRICK · KATHLEEN HARRISON
ADDED SPECIAL: WITH THE CANADIANS IN KOREA
Complete Shows 6.35 and 8.40
Feature Starts 7.16 and 9.30
OAK BAY
Temple of Refined Entertainment and Education

Last Times Tonight
Another Excellent Double Bill
JANET LEIGH and CARELTON CARPENTER in "FEARLESS FAGAN"
Plus
JAN JOHNSON and PAUL DOUGLAS in "When In Rome"
News — Short Subject
Last Complete Show 8.30
A Picture That Pleases FOX Where Sound Sounds Better
PLENTY OF PARKING AREA

TRY FAIRFIELD TAXI
B 6341 or B 1217
Under New Management

USED CAR?
See Wilson Motors' List Page 20

Tillicum OUTDOOR
GATES OPEN 7.30 p.m.
FAMILY NIGHT $1 A CARLOAD
TONIGHT
William Holden - Johnny Stewart
Stanley Clements
"BOOTS MALONE"
Billy Mauch - Frank Craven
Spring Byington
"PENROD AND SAM"
Always a Cartoon
Free Bingo—Free Pony Rides for Children
2 FREE PASSES TONIGHT IF YOUR LICENSE ENDS IN 03

SCREAMING SPECTACLE OF SUSPENSE!
STARTING TOMORROW
The stranger-than-fiction suspense story of how a whole heroic circus escaped from the hand of terror!
PERIL IN PINK TIGHTS!
Directed by ELIA KAZAN
Screen play by ROBERT E. SHERWOOD
MAN ON A TIGHTROPE
20th CENTURY-FOX
Starring FREDRIC MARCH · TERRY MOORE
GLORIA GRAHAME · CAMERON MITCHELL
DOMINION
A FAMOUS PLAYERS
ENDS TODAY — ADULT ENTERTAINMENT ONLY
"One Girl's Confession" — "Problem Girls"

Use less!
NESCAFÉ
INSTANT COFFEE
NOW MORE COFFEE-RICH THAN EVER...
3/4 teaspoonful makes the best cup of coffee you ever tasted
—and you save up to 40c a pound over regular ground coffee.
NESCAFÉ INSTANT COFFEE

FEDERALLY IT'S LIBERAL
Keep British Columbia in the Government!
VOTE LIBERAL ✕
"This advertisement is published by the B.C. Federal-Liberal Campaign Committee".

EATON'S FRIDAY BARGAIN DAY

Broadloom Ends!

⅓ Off—and More!

Size	Description	Regular Price	Friday Bargain
9'x3'	Grey and red tone-on-tone Axminster	23.00	15.33
5'6"x9'	Green tone-on-tone Axminster	60.73	40.49
6'x9'	Grey tone-on-tone Axminster	60.00	40.00
5'3"x9'	Grey tone-on-tone Axminster	46.75	31.16
4'9"x9'	Grey tone-on-tone Axminster	30.50	20.33
9'x15'	Grey Carved Wilton	163.50	99.50
8'6"x9'	Red and grey tone-on-tone Axminster	74.50	49.66
9'x12'	Green Heavy Axminster Plain	197.40	109.00
9'x10'	Rose Non-Crush Wilton	89.50	59.66
7'x9'	Grey Non-Crush Wilton	68.50	45.66
7'x12'	Green Carved Heavy Wilton	147.54	89.50
7'x9'	Green Carved Heavy Wilton	82.75	49.00
8'3"x9'	Grey Plain Wilton	170.50	99.50
6'x9'	Red Plain Wilton	95.70	45.00
8'6"x9'	Red and Grey tone-on-tone	67.00	44.66
3'4"x8'	Grey Carved Wilton	35.50	19.00

EATON'S—Floor Coverings, Main Floor, House Furnishings Building

EATON'S BIG PRE-STOCK-TAKING SALE

Continues Friday where Quantities are Still Available.

And Remember, for this Sale Only, You Can Buy with

NO DOWN PAYMENT

(On Purchases Over 15.00)

Refrigerator Clearance

Floor demonstrator refrigerators in excellent working order. Slight cabinet marks and blemishes only . . . clearing at big savings to you! 1 only of each, shop early!

	Regular Price	Friday Bargain
Leonard 9 cu. ft. refrigerator	369.75	295.75
Gibson 9 cu. ft. refrigerator with automatic defrost	459.50	367.50
General Electric 9 cu. ft. refrigerator	399.00	319.00
Westinghouse 8 cu. ft. refrigerator	299.00	239.00
Gibson 11 cu. ft. refrigerator	459.50	367.50
Gibson 11 cu. ft. refrigerator with automatic defrost	499.50	399.00
Crosley refrigerator (slightly used) with automatic defrost	669.00	519.00
Deep Freeze, 9 cu. ft. standard	369.50	294.50
Deep Freeze, 9 cu. ft. with automatic defrost	469.50	375.00
International-Harvester freezer 7 cu. ft.	359.00	287.00

Budget Plan Terms May Be Arranged if Desired

EATON'S—Major Appliances, Main Floor, House Furnishings Building

SAVE 20% OR MORE

Ordinarily 9.75
Oil Paintings

Original oil paintings . . . featured Friday at a dollar-saving price! Beautiful scenic studies attractively framed in antique-style. Size about 11x13 . . . less than ½ price! **Friday Bargain,** each **4.79**

EATON'S—Pictures, Second Floor, House Furnishings Building

Regularly 89c
Glass Water Pitchers

In 3 painted floral decorations . . . serviceable and lipped for ice. Suitable for all-occasion-use. Big 80-oz. size . . . buy now for summer beverages. **Friday Bargain,** each **69c**

EATON'S—China, Main Floor, House Furnishings Building

Ordinarily 1.19
English Rayon Pique

36" wide . . . washable, rayon pique made in England. Colours of pink, blue, maize and nile green. For blouses, dresses, children's wear . . . buy it Friday and save! **Friday Bargain,** yard **69c**

EATON'S—Fabrics, Third Floor

Ordinarily 6.92 to 10.98
Boys' Summer Coats

Cotton and wool polo cloths and grey flannels . . . styled with raglan and set-in sleeves, two slash pockets, button trim. Come complete with Eton caps. Beige or grey. Sizes 5 to 6x. **Friday Bargain,** each **3.99**

EATON'S—Children's Wear, Third Floor

Ordinarily 69c
4-Ply Nylon Yarn

Long-wearing, 4-ply nylon wool that's moth and shrink-resistant. Suitable for practically all your knitting needs. In a good colour selection. Comes in approx. 2-oz. balls. **Friday Bargain,** ball **49c**

EATON'S—Wools, Third Floor

SAVE 20% OR MORE

Regularly 9.95
Chromium-Plated Chairs

Chromium-plated chairs with plastic covered seats and backs, well padded. Heavy chromium plating, sturdy tubing. Grey, green, yellow or red . . . 4 only to a customer! **Friday Bargain,** each **7.49**

EATON'S—Furniture, Second Floor, House Furnishings Building

Regularly 2.98
Women's Cotton Dresses

⅓ off regular price . . . embossed cotton sleeveless style with buttons to waist . . . V and round necklines, plastic belts. Pastel colours in sizes 14 to 16. Also figured cottons, sizes 44 to 50. **Friday Bargain,** each **1.98**

EATON'S—Bargain Basement

Woollens to Clear
Ordinarily 3.95 to 4.50

54" wide . . . clearance of better quality woollens, group features dress crepes and some novelty checks in worsted suitings. An outstanding value for the home tailor! **Friday Bargain,** yard **2.69**

EATON'S—Fabrics, Third Floor

Made in Scotland
Lace Tablecloths

Imported from Scotland . . . good-looking cotton lace tablecloths to add distinction to your table setting. Grouped to clear at a greatly reduced price. Approx. size 70x90. **Friday Bargain,** each **3.95**

EATON'S—Staples, Linens and Bedding, Third Floor

Ordinarily 79c
Floral Chintz Cushions

Buy several of these bright floral chintz cushions for the beach, for ball games, for summer cottages and rumpus rooms! Several practical colours to choose from. Standard size. **Friday Bargain,** each **59c**

EATON'S—Fancy Goods, Third Floor

SAVE 20% OR MORE

Regularly 5.49
Women's Summer Shoes

Broken lines and oddments in smart suede, calf or nylon mesh pumps for summer wear. Choose from a variety of styles and colours . . . reduced because size range is broken. **Friday Bargain,** pair **3.99**

EATON'S—Family Shoe Centre, Second Floor

Regularly 2.98
Rayon Gabardine Skirts

⅓ off regular price . . . women's and misses' rayon gab skirts in several styles. Colours include navy, red, wine, green, tan and black. Sizes 12 to 18. **Friday Bargain,** each **1.98**

EATON'S—Bargain Basement

Ordinarily 4.99
Teapots

Specially polished aluminum casing on pottery . . . heat is kept in by layer of felt insulating! Brews delicious tea. Costs little Friday! Serves six cups. **Friday Bargain,** each **3.99**

EATON'S—Hardware, Lower Main Floor

Ordinarily 7.98
Bridge Table Top

Fold-Away style top that doubles the size of your bridge table . . . of heavyweight, durable, pressed wood that folds in half for storage. Priced low because they were slightly damaged in transit. **Friday Bargain,** each **3.98**

EATON'S—Notions, Main Floor

Regularly 79c
Women's Cotton Stockings

½ Price . . . women's stretchy top, fine cotton stockings for gardening, working around home, etc. Semi-fashioned in beige colour only. Sizes 9 to 10½. **Friday Bargain,** pair **39c**

EATON'S—Hosiery, Main Floor

SAVE 20% OR MORE

Regularly 1.98 to 3.95
Cretonne Drapery Lengths

Cretonnes in lengths suitable for most of your drapery and slip-cover needs . . . at a budget-wise price! Various colours and patterns . . . in 5 to 15-yard lengths. ½ price. **Friday Bargain,** yard **99c to 1.97**

EATON'S—Draperies, Second Floor, House Furnishings Building

Ordinarily 5.95
Men's Broadcloth Shirts

All "Sanforized!" Full size range 14 to 17. Smoothly tailored fine quality cotton broadcloth shirts, fully cut for comfortable fit and "Sanforized." Popular fused collars, button cuffs. White only. **Friday Bargain,** each **4.49**
2 for 8.75

EATON'S—Men's Furnishings, Main Floor

Regularly 1.19
Cutlery Tray

Size about 13x10 . . . divided into 5 sections, comes in red, blue, green or yellow. Made of strong durable plastic. A handy item for any kitchen, a grand shower gift! **Friday Bargain,** each **79c**

EATON'S—Hardware, Lower Main Floor

Special Clearance of
Eclipse Pens

Special clearance of discontinued lines . . . these fountain pens come in dozens of colours and designs, both mottled and solid. You'll want them for home, office and school use . . . Choose several Friday. **Friday Bargain,** each **24c**

EATON'S—Stationery, Main Floor

Ordinarily 59c
Silk Neck Scarves

Special purchase . . . finely pleated silk neck scarves to wear with sweaters, suits and tailored dresses. Shades of blue, green, mauve, pink, red, yellow and navy. **Friday Bargain,** each **39c**

EATON'S—Scarves, Main Floor

SAVE 20% OR MORE

Clearance!
Reconditioned Pianos

3 only . . . priced for quick clearance. Suitable for beginners, club rooms, rumpus rooms, summer homes, etc. Be sure to be at EATON'S early for this outstanding music buy! **Friday Bargain,** each **189.00**

Budget Plan Terms May Be Arranged if Desired.

EATON'S—Music Centre, Main Floor, House Furnishings Building

Ordinarily 1.59
Printed Dress Crepes

44" wide . . . floral and novelty designs on white, gold-colour, rose and blue backgrounds. A light, cool fabric for dresses and blouses. **Friday Bargain,** yd. **99c**

EATON'S—Fabrics, Third Floor

Regularly 1.29
Boys' Sport Shirts

Silk knit sport shirts with short sleeves, collar and button front. Cool for summer wear, easy to wash! In colours of green, blue, grey and gold-colour . . . sizes small, medium and large. **Friday Bargain,** each **89c**

EATON'S—Boys' Wear, Third Floor

Regularly 1.99
Women's Sharkskin Blouses

Easy-to-care-for sharkskin in crisp tailored-style blouses priced excitingly low! In pink only . . . styled with convertible neckline and short sleeves. Sizes 14 to 18. **Friday Bargain,** each **99c**

EATON'S—Blouses, Second Floor

Regularly 101.50
Upright "Royal" Vacuum

Complete with full set of cleaning attachments . . . has high-speed revolving brush, wide hinge bag, finger-tip switch and wide nozzle for rapid cleaning. A dependable machine at a low price! **Friday Bargain,** each **69.00**

EATON'S—Major Appliances, Main Floor, House Furnishings Building

SAVE 20% OR MORE

Clearance! Women's Sportswear

Skirts . . .

5 Rayon and Acrilan skirts in blue or grey. Sizes 12 to 18. Regularly 14.95. **Friday Bargain,** each **9.96**

Five orlon and wool skirts. Sizes 14 to 18. Regularly 16.95. **Friday Bargain,** each **8.47**

Two flocked denim skirts in size 14. Regularly 16.95. **Friday Bargain,** each **11.30**

One only—Wool, black and white stripe skirt. Size 10. Regularly 14.95. **Friday Bargain,** each **9.96**

Separates . . .

Three—Two-piece vestee and skirt set in rayon worsted, dark beige only. Sizes 12 to 16. Regularly 18.95. **Friday Bargain,** each **9.47**

Six tartan jerkins in assorted colours. Sizes 12 to 16. Regularly 9.95. **Friday Bargain,** each **4.97**

EATON'S—Sportswear, Second Floor

Mill Clearance of Terry Towels

Substandards . . . Slight Weaving Imperfections

Thick and absorbent . . . flaws should not affect their wearing qualities. A good choice of colours. Three sizes:

Bath Towel, 22x42, regularly 1.59. **Friday Bargain,** each **1.19**

Hand Towel, 16x28, regularly 89c. **Friday Bargain,** each **59c**

Face Cloth, 12x12, regularly 29c. **Friday Bargain,** each **21c**

EATON'S—Staples, Linens and Bedding, Third Floor

Gardeners! Be Sure to See This

ROSE DISPLAY

Plan Next Year's Rose Garden Now!

Make sure that your next year's roses are exactly what you want! Come see EATON'S magnificent rose displays, Friday and Saturday . . . every rose in bloom, every rose labelled so that you can plan your fall planting now. Just place your order and it will be delivered in the fall.

These displays, including both old favourites and new departures in hybrid tea and floribunda roses, have been arranged in co-operation with Spek's, well-known Saanich rose growers. More than 50 different colours or combinations are represented, so you can choose exactly the rose you want. See them at the

Garden Section, Lower Main Floor

Victoria Room, Fourth Floor

P.S.—If you're not a gardener, come just the same . . . hundreds of freshly cut roses, in tasteful arrangements, present a sight of rare beauty.

Save! Men's Gabardine Pants

Grouped for Quick Clearance! Reg. 8.95 and 10.95

Fine quality rayon gabardine treated for moth resistance . . . well cut and crease-resistant to keep their good looks. Included in the group are pic 'n' pic patterns, various colours and styles to choose from . . . all are tailored for dress, business and casual wear. Sizes 30 to 44. An outstanding value for men.

Friday Bargain, pair **5.99**

EATON'S—Men's Clothing, Main Floor

Regularly 6.95

Rayon and Cotton Damask Bedspreads

Heavily woven, rich looking spreads that come in attractive damask patterns woven right in. Double bed size 80x100 . . . choose wide yellow, blue or green stripes on natural backgrounds. **Friday Bargain,** each **4.98**

EATON'S—Staples, Linens and Bedding, Third Floor

Many of Our Best Values Never Receive Newspaper Attention! Look for the

Not-Advertised Special Ticket

Throughout the store you'll find smaller lots of merchandise marked generously low to clear quickly! The Not-Advertised Ticket will indicate them . . . your guide to extra savings!

It Pays to Shop at EATON'S STORE HOURS: 9 a.m. to 5 p.m. Wednesday, 9 a.m. to 1 p.m. — Phone B7141 THE T. EATON CO CANADA LIMITED

Weather: Sunny
Details on Page 5

Victoria Daily Times

The Home Paper
TELEPHONE B3131
NIGHT
Circulation (to 8 p.m.) ---- B 3131
Classified (to 8 p.m.) ---- B 3131
Night Editor (to 11 p.m.) B 3135

VOL. 120, No. 164 * VICTORIA, B.C., THURSDAY, JULY 16, 1953—24 PAGES PRICE: 2 CENTS SATURDAY, 10 CENTS

True Fisherman Shows Chivraly to Fair Sex

Fishing's a man's job, Louis Price, 10, of 110 Maddock Avenue, tells eight-year-old Mary Reynolds, 847 Esquimalt Road, as he helps her untangle her line in city playgrounds fishing derby this morning. Over 100 youngsters lined Breakwater and Ogden Point wharf for big event. Any type fish was eligible for one of three prizes. See story page 13.—(Times photo by Bill Halkett).

Reds Given Until Saturday on Truce

Atom War Said Discussed; UN Counter-Attack Bogs

Compiled from UP, AP Dispatches

SEOUL, Korea—War or peace?

Events appeared to be building to a climax in the three-year Korean war conflict today.

ON THE TRUCE FRONT the United Nations command has given the Communists 48 hours in which to give a "yes" or "no" answer to a new proposal designed to break a truce deadlock.

ON THE WAR FRONT Red Chinese forces fought off a surprise South Korean and American counter-thrust on the blazing central front today, and bit off new gains of their own with a 12,000-man assault on a vital hinge near Kumhwa at the base of the old Iron Triangle.

Meanwhile, in Washington, a massive effort to defeat the Communists with atomic weapons is reported a possibility if the Reds elect to continue the Korean war instead of signing an armistice, Charles Corddry, UP Washington correspondent, reports.

First indication that the UN had sent an ultimatum to the Reds came when a messenger sprinted from a helicopter to the truce hut at Panmunjom Wednesday. He delivered a teletyped message from Tokyo, Allied supreme headquarters, to Lt.-Gen. William K. Harrison, the chief allied negotiator.

It was announced soon afterward that there would be a 48-hour recess in the truce talks, with the next meeting to start at 2 p.m. Saturday.

It was indicated that the recess was agreed on so that the Communists could study a new proposal concerning the promise of South Korean President Syngman Rhee to abide by an armistice.

The UN command, it was reported, told the Reds it wanted a showdown and that they had until Saturday to come up with a definite answer. This answer might tell whether the truce talks are to continue, with some hope of an early armistice or whether the UN command will call an indefinite recess.

Harrison had walked out on the Communists at Wednesday's meeting.

Red Attack Builds Up Rapidly

On the war front three RoK divisions of 45,000 men had regained a mile of lost ground in the 20-mile Red bulge southeast of Kumhwa before halting at the enemy's main line of resistance below the Kumsong River.

American tanks, supported by big guns and planes, spearheaded the RoK counterattack.

The new Chinese blow fell east of Sniper Ridge and west of the Nam-Dae River, to the right of the wedge driven into Allied lines by 80,000 Reds earlier in the week.

American advisory officers said at least 10 Red battalions—more than a division—struck the RoK division on both sides and in the middle. One of the Communist battalions pushed 200 yards into RoK defenses on the left flank, but the right and centre flanks held firm.

The Chinese attack began about 7 p.m. and built up rapidly. It was preceded by 2,000 artillery and mortar shells—a comparatively small number.

"From now on it's going to be rougher," an American officer told United Press correspondent William Miller.

Plans envisioning large scale use of A-bombs were prepared in the Pentagon but shelved prior to the current series of truce talks, military sources revealed today.

President Eisenhower has sole authority under the law to order use of atomic weapons in war.

BUCK SEES COALITION OF LPP, CCF, SOCREDS

REGINA (CP)—Tim Buck said Wednesday night he foresees a future coalition of the Labor-Progressive Communist party he heads, the CCF and Social Credit to "defeat monopoly capitalism."

"We will fight for that coalition of the new parties," Mr. Buck said in an election campaign address to an audience of 184 people which left wide unoccupied spaces in the 1,800-seat Exhibition auditorium.

"It will be a national crusade and by the logic of history, it is also Canada's path to socialism."

MARGARET TURNS HOME

Lonely London Awaits Princess

LONDON (UP)—Group Capt. Peter Townsend took up his new duties in Belgium today on the eve of Princess Margaret's return from Africa to what may be a "lonely" London.

Most London morning newspapers printed brief stories on Townsend's arrival Wednesday in Brussels, whose transfer has been described by part of the press as "exile" because of his rumored romance with Margaret.

Police were called to keep about 30 women back when Townsend arrived at the embassy.

Reports of an "impossible" romance between the 22-year-old princess, third in line to the throne, and the divorced commoner has spurred discussion and controversy throughout the Commonwealth.

Margaret and the Queen Mother are due back Friday from their tour of Southern Rhodesia. They will stop briefly at Entebbe, Uganda; Khartoum, Sudan; Beirut, Lebanon and Rome.

SALISBURY, Southern Rhodesia (CP)—The Queen Mother and Princess Margaret today left this British self-government colony at the close of a 16-day tour.

With the smiling princess by her side, she paused at the top of the steps to the plane for a last wave to cheering crowds.

First stop will be Entebbe, Uganda, where they will attend a garden party before leaving for Khartoum in the Sudan. They are due at London airport Friday morning after a four-hour stop at Rome in the middle of the night.

During the tour, the Queen mother and the princess have travelled 1,146 miles by train and more than 500 miles by motor car.

PETER TOWNSEND
. . . in Brussels

We Climbed Mt. Everest

BY 'TIGER' TENSING

"Tiger" Tensing Norkey, the Sherpa who conquered Mt. Everest, is going back to India to teach young men to climb mountains. The world's highest peak has been scaled, but there are others just as difficult to master.

In the final article which he dictated to the United Press, checking back on each translation, he describes his plans for the future.

I cannot say if I will ever do any more high climbing.

My wife, I can tell you, is not in favor of seeing me up on the high mountains again. After the expedition was over and before coming to London, I went to see my mother at her home. She always worried about her only son and she too hates the idea of my climbing again.

But then you never know what the future will bring.

My first job after I return from London—and after I am free of all these receptions—will be to take charge as director of a climbing school in Darjeeling which the West Bengal government proposes to create. It is my desire to teach all the young men of India who want to be mountaineers.

What brought me to climbing mountains, especially Chomo Lung-Ma?

First of all, we can see the mountains from my native village of Tami in the Solo Khumbu district. Khumbu is a Sherpa province and the home of the Khumbu glacier.

My father had a great many yaks, and I used to follow the yaks up to say 14,000 feet. It was then that I first really saw the mountain.

My father used to point to it and say: "This is Chomo Lung-Ma." I thought what fun it would be to get to the top.

I was a poor boy in Solo Khumbu. All around me, everyone was poor. There was no school. There was no opportunity for me to learn to read and write.

I wish I could have had that opportunity. I send my two girls to school. Maybe when I return from London, I will have more time and I can study.

(Tensing speaks Nepali and Hindi, and some English).

In 1933, many of the men from our village went to Darjeeling. They came back and told many stories about the mountaineering expeditions they had worked on as high-altitude porters. I listened to them with interest.

Two years later, I heard stories again that they were asking for Sherpas in Darjeeling for a Himalayan expedition. This time I thought I was old enough so I left Tami and went to Darjeeling. I found that (Eric) Shipton was organizing a party.

When Shipton came around to pick the Sherpas, I stood aside. I was young and I thought I may not be recruited, but perhaps they still would let me go along with them to help.

Shipton called me to come. But the other Sherpas and climbers said "No, he is too young."

But Shipton let me join anyway and I was taken into the party.

Naturally, I didn't do much climbing that time. They gave me a few minor jobs. And lucky for me, this first expedition was to Chomo Lung-Ma, even though it was only a reconnaissance.

I was very well looked after by the Shipton party. I was very fond of them and they were fond of me.

(Continued on Page 22)

AIR MASS DUEL

Heat Wave Coming? Well, Not Exactly

Heat wave coming up

Well . . . "No" . . . says weatherman Bill Mackie.

Victorians, tired of a long, cold spring and looking forward to the city's usual balmy weather, took a jaundiced view of Mr. Mackie's opinion that a break in the current lengthy and obnoxious cool spell will be touch and go.

Mr. Mackie said today's warm temperatures of up to 70 degrees marked a "breathing spell" only in a fight for control of Vancouver Island's weather between two opposing air masses.

Heat wave coming up?

Well . . . No . . . says weatherman Bill Mackie.

It will be touch-and-go within the next few days whether the weather around Victoria will take a definite turn for the better.

Mr. Mackie likened today's warm temperature which reached a high of 70 degrees as just a "breathing spell" between two opposing pressure areas vying for control of Vancouver Island.

If a low pressure area from the Gulf of Alaska should break through a ridge of high pressure around Vancouver Island then Victorians can look forward to more cloudy and cool days, he said.

But if the high pressure ridge should ward off the low pressures, then Victorians may enjoy clear and sunny skies, he added.

The weatherman said for at least another day the temperature would rise to 70 degrees, but after that nothing was certain. He did not see any possibility of another heat wave hitting Victoria yet.

"We are more likely to get cloudy skies over the week-end," he said.

Canadian Girl Stabbed To Death in New York

Young Salesman Takes Life of Singer In Broadway Hit Show Then Shoots Self

NEW YORK (BUP)—A tiny blonde "hit show" singer was stabbed to death in her fashionable apartment today by a young salesman who scribbled an apology beside her body and then went home and shot himself through the heart.

Beautiful Florence Forsberg 25, her throat slit from ear to ear and her nude body stabbed in 14 places, lay between two beds in the neatly furnished apartment she shared with two concert pianists, presently on tour.

Fellow members of the cast of the hit musical "Wonderful Town" described the petite singer as "enchantingly beautiful" and "one of the nicest girls on Broadway." The players were stunned by her murder.

Scribbled in ink on a musical advertisement beside the singer's body were these words: "I'm sorry it had to happen this way, but I could not take it with all the liquor and affection. Les."

Some 40 blocks away, beside the body of Lester Johnsen, also 25, his mother and sister found another note which led police to the pretty soprano's apartment off Central Park.

"I killed or contributed to the death of an actress named Flo at 34 West 69th Std."

Miss Forsberg, a native of Fort Frances, Ont., had been singing in the chorus of the hit musical and understudying Edith Adams, the "Sister Eileen" to Rosalind Russell's starring role.

Johnsen's mother, Mrs. Marguerite Johnsen, said the couple had been friends for some time.

Neither had given any indication to friends of personal troubles, police said.

Miss Forsberg's father, Bert, was notified of her death at Fort Frances, Ont., where he operates a clothing business, and is on his way to New York.

Timmins Miners Defy Court Order

TIMMINS, Ont. (BUP)—One thousand grim-faced miners defied a court order to stop picketing today in a "chips down" strike that threatened the entire Porcupine gold field.

The members of the Porcupine Mine Workers' Union tripled their lines around Broulan Reef Mine today.

They agreed unanimously at a mass meeting Wednesday night to risk jail terms rather than stop picketing. All the non-striking locals in Canada's biggest gold-producing area attended the meeting.

Seattle Times Strike-Bound

SEATTLE (AP)—The Seattle local of the American Newspaper Guild CIO went on strike against the Seattle Times today in a dispute over wages and some other provisions of their contract.

Pickets were posted at all the entrances to the building housing Seattle's only afternoon newspaper.

The city also is served by a morning newspaper, the Post-Intelligencer, which has a later afternoon edition.

A guild statement said the guild seeks a 7.3 per cent increase. It said the Times has offered an increase averaging 3.5 per cent.

IT WAS CAMP, NOT LAMP, SO PUZZLE PRIZE UP AGAIN

A good definition for holiday time fooled the bulk of Times crossworders in puzzle No. 16. To the definition "may need a supply of electricity, of course," the puzzle compiler gives the answer "camp." Most puzzlers answered "lamp." Due to this and others errors there were no winners this week, which means that puzzle No. 17, appearing Friday, Saturday and Monday will be worth $75, plus a $50 bonus if a winner is a regular subscriber. The correct answer to puzzle 16 is on page 11.

Seems th' nearer they git to a truce in Korea th' worse th' fightin' gits.

* * *

See where th' minister o' justice in Communist East Germany's been found an enemy o' th' state. Well, thet ain't no lie, if he wuz a real minister of justice.

* * *

Anybody noticed how th' nights are drawin' in?

Nationalists Attack Red Island

TAIPEH, Formosa AP—Seaborne Chinese nationalist guerrillas attacked an important Red-held island off the China coast today in the biggest operation of its kind since nationalist troops abandoned the mainland in 1949.

Government officials said fighting was still under way. The raid was described as "very successful."

Target of the attack was Tnugshan Island between the China ports of Amoy and Swatow, about 150 miles west of Formosa.

Tungshan is an important control point for Communist coastwise traffic.

Authoritative sources here said it seemed likely that recent reports of Red troop concentrations on the Chekiang coast for a possible strike against the Tachen Islands might have been inspired by the Nationalists to divert Red attention from the impending raid on Tunshan hundreds of miles to the south.

West Germans Reject Parley On Elections

BONN, Germany (UP)—A proposal by the East German Communists for an immediate conference on organizing all-German elections will be rejected emphatically by the West German government, it was announced today.

"One does not deal with puppets," a government spokesman said.

The East German cabinet proposed Wednesday night a "free all-German election" which would lead to unification of the country.

Observers here feel the East German proposal was made in an attempt to match the United States-British-French invitation to Russia for a Four Power conference of foreign ministers on Germany and Austria.

There is every indication, however, that the Western Powers—which are consulting the Bonn government in their moves—will sit tight until the Kremlin has replied to their notes suggesting a Big Four meeting.

Swiss Ready to Host Big-Four Conference

BERN, Switzerland (UP)—The Swiss government has agreed to play host to the proposed four-power foreign ministers conference if they can agree on Switzerland as a site, highly-placed sources disclosed today.

CHRISTIE'S IMAGE ON SHOW

LONDON (UP)—A wax image of sex fiend John R. Christie went on exhibition in the Chamber of Horrors of Madame Tussaud's waxworks Tuesday, less than an hour after his execution.

PREMIER ACCUSED OF BAD FAITH

Government Employees Association Spokesman Critical of New Policy

The provincial government is not bargaining in good faith with the B.C. Government Employees' Association, Jack Maguire, the association's research director, claims.

He was commenting on Premier Bennett's announcement of institution of a five-day week for about half B.C.'s 10,000 civil servants August 1. The remainder are scheduled to get the shorter week when details can be worked out.

"The government has not contacted us since negotiations broke off at the end of January, and our feeling is that the premier is not bargaining in good faith.

"It (the plans for five-day week) looks very much like an offer we got from the old coalition government which the workers turned down," Mr. Maguire said.

The offer was turned down because the civil servants wanted a "five-day maximum 40-hour week" throughout.

The new proposal will mean that institutional and outside workers, who put in a 44-hour week, will have to compress those hours into five days. This means a nine-hour day for four days and an eight-hour day for the fifth day.

The association objects to Premier Bennett announcing the five-day week without giving the association an opportunity to express its views. Top officials consider the government is not bargaining in good faith because of this.

Author H. Belloc, Dies From Burns

GUILDFORD, Eng. (UP)—Hilaire Belloc, 82, one of Britain's best-known contemporary authors, died today at a nursing home here.

The internationally-noted essayist, poet, historian and wit suffered severe burns last Sunday when he fell into the fireplace at the home where he lived with his daughter and son-in-law.

Westwood May Ask Special Court

Nanaimo Social Credit candidate Earle Westwood, who will appeal the county court ruling refusing him a recount, may ask for a special sitting of the Court of Appeal to expedite proceedings.

He told The Times from Nanaimo today he wants to get the matter settled as quick as possible, and that his lawyer, Murray Reynolds, is in Vancouver today on the case.

He declined to state if he will definitely ask for a special sitting.

The Court of Appeal is not scheduled to sit again until Sept. 8. Its sittings are set by statute.

If a special sitting cannot be arranged, then the whole recount question will have to hang fire until September.

(See detailed earlier story, page 3.)

Index to Inside Pages

	Page
Stowaway Lands Here, Escaping Charge in Court or Cash	13
Andrew Whisker, Former MLA, Quits Liberal Party	13
Mayor Asks Province Bear More Nursing Home Costs	13
Oak Bay Socreds Charge Bonner Breaks Own Rules	13
Hitchhiker Abducts Expectant Mother	2
Iron Curtain Purge Grows Like Tornado	2
British Lift Blockade of Suez Canal City	3
Finlayson Tory Nominee for Nanaimo	3
Russia Expected to Offer Peace Treaty to Japan	3
Pearkes Sees Farmers Victim of Squeeze	11
RAF Displays Might for Elizabeth	12
Election Roundup	12
Pickersgill Gives Account of Hotel Row	17

As We Live 14	Entertainment 20	Roberts 13
Ask the Times 13	Financial 26	Sports 8 and 9
Bridge 18	Hodges 5	Walker 8
Classified 18	Hutchison 4	Why Grow Old? 14
Comics 16	Penny Saver 14	Women 14 and 15
Dental Health 7	Island Digest 5	Your Horoscope 20
Doctor Jordan 16	Prairie Round-Up 5	

LATE SPORT RACES

FOUR STAR FINAL

NEWS FLASHES STOCKS

Weather: Sunny
Details on Page 5

Victoria Daily Times

The Home Paper
TELEPHONE B3131
NIGHT
Circulation (to 8 p.m.) ---- B 3131
Classified (to 8 p.m.) ---- B 3131
Night Editor (to 11 p.m.) B 3135

VOL. 120, No. 164 ★★★★ VICTORIA, B.C., THURSDAY, JULY 16, 1953—24 PAGES PRICE: 7 CENTS SATURDAY, 10 CENTS

RECOUNT AT LILLOOET DISALLOWED BY JUDGE

BUCK SEES COALITION OF LPP, CCF, SOCREDS

REGINA (CP)—Tim Buck said Wednesday night he foresees a future coalition of the Labor-Progressive Communist party he heads, the CCF and Social Credit to "defeat monopoly capitalism."

"We will fight for that coalition of the new parties," Mr. Buck said in an election campaign address to an audience of 184 people which left wide unoccupied spaces in the 1,800-seat Exhibition auditorium.

"It will be a national crusade and by the logic of history, it is also Canada's path to socialism."

We Climbed Mt. Everest

BY 'TIGER' TENSING

"Tiger" Tensing Norkey, the Sherpa who conquered Mt. Everest, is going back to India to teach young men to climb mountains. The world's highest peak has been scaled, but there are others just as difficult to master.

In the final article which he dictated to the United Press, checking back on each translation, he describes his plans for the future.

I cannot say if I will ever do any more high climbing.

My wife, I can tell you, is not in favor of seeing me up on the high mountains again. After the expedition was over and before coming to London, I went to see my mother at her home. She always worried about her only son and she too hates the idea of my climbing again.

But then you never know what the future will bring.

My first job after I return from London—and after I am free of all these receptions—will be to take charge as director of a climbing school in Darjeeling which the West Bengal government proposes to create. It is my desire to teach all the young men of India who want to be mountaineers.

What brought me to climbing mountains, especially Chomo Lung-Ma?

First of all, we can see the mountains from my native village of Tami in the Solo Khumbu district. Khumbu is a Sherpa province and the home of the Khumbu glacier.

My father had a great many yaks, and I used to follow the yaks up to say 14,000 feet. It was then that I first really saw the mountain.

My father used to point to it and say: "This is Chomo Lung-Ma." I thought what fun it would be to get to the top.

I was a poor boy in Solo Khumbu. All around me, everyone was poor. There was no school. There was no opportunity for me to learn to read and write.

I wish I could have had that opportunity. I send my two girls to school. Maybe when I return from London, I will have more time and I can study.

(Tensing speaks Nepali and Hindi, and some English).

In 1933, many of the men from our village went to Darjeeling. They came back and told many stories about the mountaineering expeditions they had worked on as high-altitude porters. I listened to them with interest.

Two years later, I heard stories again that they were asking for Sherpas in Darjeeling for a Himalayan expedition. This time I thought I was old enough so I left Tami and went to Darjeeling. I found that (Eric) Shipton was organizing a party.

When Shipton came around to pick the Sherpas, I stood aside. I was young and I thought I may not be recruited, but perhaps they still would let me go along with them to help.

Shipton called me to come. But the other Sherpas and climbers said "No, he is too young."

But Shipton let me join anyway and I was taken into the party.

Naturally, I didn't do much climbing that time. They gave me a few minor jobs. And lucky for me, this first expedition was to Chomo Lung-Ma, even though it was only a reconnaissance.

I was very well looked after by the Shipton party. I was very fond of them and they were fond of me.

(Continued on Page 22)

OVERNIGHT ENTRIES

VANCOUVER

FIRST RACE—Six furlongs:
9303 Sweetandgold (T. Richards) .. 103
9328 High Flash (B. Giacomelli) .. 115
Lady Abel (G. Yeutter) .. 110
9229 Miss Publicity (R Williams) .. 115
9182 Miss Mabe (P. Lavlie) .. 110
8968 Mon Repose (R. Oliver) .. 103
9214 Toms Folly (W. Filipchuk) .. 110
9327 Balfro Boy (R. Petzoldt) .. 110
Also eligible:
8976 Mosdina (R. Reiman) .. 110
9303 Lady Cara (P. Grohs) .. 103
9328 Radiant Rab (J. Sivewright) .. 115
9328 Lost Song (G. Dye) .. 110

SECOND RACE—Six furlongs:
9206 Plyphony (H. Matthews) .. 115
9076 Retrieved (A. Anderson) .. 115
9322 Overhead (No Boy) .. 113
9280 Royal Colonist (H Ricketts) .. 120
9322 Permit Me (G. Yeutter) .. 117
9296 Cliffchoice (B. Giacomelli) .. 120
9274 East Went Wet (J. Sivewright) 120
9296 War Crest (G. Hernandez) .. 120

THIRD RACE—Five and half furlongs:
Proba (H. Matthews) .. 117
Western Cloud (J. Sivewright) 110
9215 Sandown Pebble (Filipchuk) 113
9319 Army Repeater (P. Lavlie) .. 113
9191 Kellsboro, Sue (R. Reiman) .. 110
9315 Gay Sky (J. Poesier) .. 110
9183 Rusty Roses (R Williams) .. 117
9348 Chants Affair (R. Rossall) .. 113
Playzerte (A. Martinez) .. 120
Quality Quest (B. Giacomelli) 113
Also eligible:
9207 Hi Laude (A. Anderson) .. 113
9247 Fair of Face (H. Matthews) .. 117

FOURTH RACE—Six furlongs:
9311 Ioni (G. Hernandez) .. 108
9311 Air Lord (R. Rossall) .. 113
9311 Ballymagorry (A. Martinez) .. 113
9330 Playmate (J. Sivewright) .. 113
9330 Shannonworth (B Giacomelli) 109
Gordette (R. Reiman) .. 106
Marvern J. (R. Williams) .. 113
9120 Renmerb (W. Filipchuk) .. 108
9327 Hindu Preview (T. Richards) 107
9327 Coal Tye (R. Oliver) .. 107

FIFTH RACE—Mile and 70 yards:
9290 Whira (R. Reiman) .. 107
9315 Mystery Tune (H. Suarez) .. 107
9315 Well Bred (G Giacomelli) .. 117
(9341) Man of Spirit (G. Dye) .. 120
9292 Miss English (G. Hernandez) 107
9315 Harabita (W. Filipchuk) .. 107

SIXTH RACE—Six furlongs:
(9307) No Tears (W. Filipchuk) .. 112
9337 Disclosing (R. Oliver) .. 99
9097 Berry Boy (R. Reiman) .. 112
8814 Private Flash (G. Hernandez) 106
9231 Babine (B. Giacomelli) .. 109
9340 Marvern (R. Williams) .. 112
9337 Porters Pebble (A Anderson) 112

SEVENTH RACE—Six furlongs:
9316 Take All (G Hernandez) .. 121
9340 Magic Note (R. Reiman) .. 115
9324 Peace Jeep (J. Catanzaro) .. 110
9252 War Bunny (H. Matthews) .. 115
9204 Marbeth (P. Grohs) .. 102
8980 Dutch Treat (W. Filipchuk) .. 110
8933 Apreciada (A. Martinez) .. 112

EIGHTH RACE—Six furlongs:
9017 Buck Priage (G. Hernandez) 115
9294 Pollapash (A. Martinez) .. 115
8909 Wanda L (G. Dye) .. 110
9158 Son of York (R. Reiman) .. 115
9305 Broken Arrow (A. Anderson) 120
9320 Royal Time (R. Williams) .. 110
9309 Pharadock (A. Leblanc) .. 115
9333 His Decision (R. Rossall) .. 115
9310 Omicron (A. Ventrella) .. 120
9279 April Day (J. Sivewright) .. 120
Also eligible:
9333 Golden Don (B. Giacomelli) .. 120
9318 Reciprocate (R. Petzoldt) .. 110
9335 Secret Sorrow (G. Dye) .. 115
9306 Fleet Street (P Lavlie) .. 115
9321 Gay Boy (T. Richards) .. 108
9320 Clontarf (P. Grohs) .. 108
9310 Typhoon Tess (R. Williams) .. 115
9209 Twin Brook (R. Reiman) .. 115
9236 Zuna Lynne (J. Sivewright) .. 115
9334 Lady Interview (W. Filipchuk) 115
9335 Trark Are (G. Yeutter) .. 120
9335 More Ali (J. Sivewright) .. 120
9307 Mezzo Soprano (A. Ventrella) 115
9153 Vino Jose (A. Martinez) .. 120
9333 Cedar Queen (P Grohs) .. 103
Heelstay (F. Hernandez) .. 120
9205 My Recompense (No Boy) .. 110
First post: 4.45.

HOLLYWOOD PARK

FIRST RACE—Mile and sixteenth:
Yankee Dream 118
Open Spaces 118
Diadem 118
Tajinator 113
She's Ours 113
Pistolo 118
Winkum 118
Arch Miss 113
Fleetwood Lady 113
Diamond Brooch 113
Foxy Knight 118

SECOND RACE—Five & ½ furlongs:
She's a Bang 116
Mama Blackbird 116
Saucy Sissy 116
Unforgettable 116
Dorothy Dee 116
Transpire 116
Spiled Brat 116
Jet Lady 116
Bold Guess 116
Lil Tiger 116
Cunnamulla 116
Flag Dancer 116
Sweet as Honey 116
Unceasing 116
Tiny Anne 116
Hunter's Khal 116

THIRD RACE—Six furlongs:
Pantano 119
Speedy Roger 116
Ze Bullion 119
Royal Rage 116
Sunata 111
Wire Flash 119
Slippin Around 116
Swinging Trail 116
Secco 107
a-Yaka-Deyak 106
a-Radio Message 111
Lonamine 104
Zingaro 116
Noble Star 116
Watchherspin 117
Lady Naishapur 114
a-Entry

FOURTH RACE—Mile and sixteenth:
The Arch 119
Audacious King 119
Mercenary 113
Jet Black 113
Silver In 113
Mr Pilate 119
Pappys Hope 113
Mill Crest 113
Amy's Trail 100
Jolly Free 108
Barrel Boy 122
Brother Butch 116
Ohsodry 113
Onefor Theroad 113
Cinco Pesos 108
Hank H 122

FIFTH RACE—Seven furlongs:
Glissade 109
Yclept 112
Eulalie 112
Annuit Coeptis 111
Fighting Jane 115
Sol Sotag 120
Winged Zephyr 117
Bedizened 117
Toolie Todd 109
Bland Pere 111
Foolish Boy 117
Kind Reception 117
Radiant Glory 112
Tricardy 109
Heart Strings 112
Peak o'Glory 114

SIXTH RACE—Six furlongs:
Blue Mirza 119
Kacy Bub 113
Fucheebee 113
So Regards 111
Zarosa 108
Coffee-House 108
Micoka 110
Film Capitol 108
Dancing Honey 111
Miss Brev 108
Radiofrequency 113
Meditate 122
Impudent Lady 111
Jadick 110

SEVENTH RACE—Six furlongs:
A-War Tryst 114
Arrogate 118
Kangaroo Court 114
Go Ye-Far 114
Trigonometry 114
Cover Hawk 114
Latchaway 114
Zee Bull 114
Major Speed 122
A-Full Time 114
Show Me First 114
Lady Cover Up 111
A-Entry

EIGHTH RACE—Mile and sixteenth:
Dark Khal 108
Side Pocket 111
Varwin 119
Richland 113
Tex 113
Whirlingaway 113
Bull Seth 113
Blencount 119
Venerable 108
Liza Leola 109
Three Rivers 113
Style Trend 117
Blue Period 113
Adaro 113
Society Leader 113
Sir Pylon 113

RACE RESULTS

HOLLYWOOD PARK

FIRST RACE—

Harbor Chief (Glisson)	$12.30	$5.50	$4.10
Shine Boy (Shoemaker)	—	4.10	3.50
Senator Bob (Maese)	—	—	4.30

Time: 1.11 2-5.

SECOND RACE—

Stage Prop (Phillippi)	$17.30	$6.30	$4.00
Reliapon (Neves)	—	3.00	2.40
Ososlo (Volzke)	—	—	3.20

Time: 1.09 4-5.

★ ★ ★ ★ BULLETINS

Surrender Rank?

LONDON (AP)—The Catholic Herald, a Roman Catholic newspaper, says today Princess Margaret should surrender all Royal rank and status if she decides to marry Peter Townsend, divorced air hero.

The publication added its views to the controversy in the press and among the public over the reported romance of Margaret, 22, and Townsend, 38, who was granted a divorce last year because of his wife's misconduct with a London businessman.

Paper Suspends

SEATTLE (BUP)—Nearly 250 editorial and certain other employees of the Seattle Times went on strike today and the newspaper management said publication of Seattle's largest paper will be suspended indefinitely.

The American Newspaper Guild, Local 82, called the work stoppage after failing to reach an agreement on a new contract.

The guild represents members of the Times editorial, advertising and circulation departments.

Claim Run-Around

APPLEDALE, B.C. (CP)—Two Slocan Valley organizations today charged the provincial government with giving them "the run-around" in their attempts to cope with the Sons of Freedom Doukhobor problem.

The Slocan Citizens' committee and the Railway Brotherhoods' local committee said "numerous" telephone calls had been made without success to the offices of Premier Bennett and Attorney-General Bonner.

True Fisherman Shows Chivalry to Fair Sex

Fishing's a man's job, Louis Price, 10, of 110 Maddock Avenue, tells eight-year-old Mary Reynolds, 847 Esquimalt Road, as he helps her untangle her line in city playgrounds fishing derby this morning. Over 100 youngsters lined Breakwater and Ogden Point wharf for big event. Any type fish was eligible for one of three prizes. See story Page 13. (Times Photo by Bill Halkett.)

Swiss Ready to Host Big-Four Conference

BERN, Switzerland (UP)—The Swiss government has agreed to play host to the proposed four-power foreign ministers conference if they can agree on Switzerland as a site, highly-placed sources disclosed today.

Canadian Girl Stabbed To Death in New York

Young Salesman Takes Life of Singer In Broadway Hit Show Then Shoots Self

NEW YORK (BUP)—A tiny blonde "hit show" singer was stabbed to death in her fashionable apartment today by a young salesman who scribbled an apology beside her body and then went home and shot himself through the heart.

Beautiful Florence Forsberg 25, her throat slit from ear to ear and her nude body stabbed in 14 places, lay between two beds in the neatly furnished apartment she shared with two concert pianists, presently on tour.

Fellow members of the cast of the hit musical "Wonderful Town" described the petite singer as "enchantingly beautiful" and "one of the nicest girls on Broadway." The players were stunned by her murder.

Scribbled in ink on a musical advertisement beside the singer's body were these words: "I'm sorry it had to happen this way, but I could not take it with all the liquor and affection. Les."

Some 40 blocks away, beside the body of Lester Johnsen, also 25, his mother and sister found another note which led police to the pretty soprano's apartment off Central Park.

"I killed or contributed to the death of an actress named Flo at 34 West 69th Std."

Miss Forsberg, a native of Fort Frances, Ont., had been singing in the chorus of the hit musical and understudying Edith Adams, the "Sister Eileen" to Rosalind Russell's starring role.

Johnsen's mother, Mrs. Marguerite Johnsen, said the couple had been friends for some time.

Neither had given any indication to friends of personal troubles, police said.

Miss Forsberg's father, Bert, was notified of her death at Fort Frances, Ont., where he operates a clothing business, and is on his way to New York.

IT WAS CAMP, NOT LAMP, SO PUZZLE PRIZE UP AGAIN

A good definition for holiday time fooled the bulk of Times crossworders in puzzle No. 16. To the definition "may need a supply of electricity, of course," the puzzle compiler gives the answer "camp." Most puzzlers answered "lamp." Due to this and others errors there were no winners this week, which means that puzzle No. 17, appearing Friday, Saturday and Monday will be worth $75, plus a $50 bonus if a winner is a regular subscriber. The correct answer to puzzle 16 is on page 11.

AIR MASS DUEL

Heat Wave Coming? Well, Not Exactly

Heat wave coming up?

Well . . . "No" . . . says weatherman Bill Mackie.

Victorians, tired of a long, cold spring and looking forward to the city's usual balmy weather, took a jaundiced view of Mr. Mackie's opinion that a break in the current lengthy and obnoxious cool spell will be touch and go.

Mr. Mackie said today's warm temperatures of up to 70 degrees marked a "breathing spell" only in a fight for control of Vancouver Island's weather between two opposing air masses.

If a low pressure area from the Gulf of Alaska should break through a ridge of high pressure around Vancouver Island then Victorians can look forward to more cloudy and cool days, he said.

But if the high pressure ridge should ward off the low pressures, then Victorians may enjoy clear and sunny skies, he added.

The weatherman said for at least another day the temperature would rise to 70 degrees, but after that nothing was certain. He did not see any possibility of another heat wave hitting Victoria yet.

"We are more likely to get cloudy skies over the week-end," he said.

Giant Mascot Gains

Giant Mascot was the bright spot of this afternoon's quiet session on Vancouver Stock Exchange. Final bid was 52, a six-cent advance on Wednesday.

Closing bids: Anglo Canadian 5.90, Canadian Atlantic 5.25, Del Rio 2.30, Federated 5.25, New Continental 1.12, Peace River Natural Gas 6.45, York 34, Western Tungsten 2.25, Beaver Lodge 95, Pacific Nickel 85, Quatsino 27.

Westwood May Ask Special Court

Nanaimo Social Credit candidate Earle Westwood, who will appeal the county court ruling refusing him a recount, may ask for a special sitting of the Court of Appeal to expedite proceedings.

He told The Times from Nanaimo today he wants to get the matter settled as quickly as possible, and that his lawyer, Murray Reynolds, is in Vancouver today on the case.

He declined to state if he will definitely ask for a special sitting.

The Court of Appeal is not scheduled to sit again until Sept. 8. Its sittings are set by statute.

If a special sitting cannot be arranged, then the whole recount question will have to hang fire until September.

(See detailed earlier story, page 3.)

Seems th' nearer they git to a truce in Korea th' worse th' fightin' gits

* * *

See where th' minister o' justice in Communist East Germany's been found an enemy o' th' state. Well, thet ain't no lie, if he wuz a real minister of justice.

* * *

Anybody noticed how th' nights are drawin' in?

Socred Candidate Seeks Act Amendment

VANCOUVER (CP)—A second recount of provincial election ballots was disallowed by a County Court judge today.

On the heels of a rejection of a recount of Nanaimo-the-Islands ballots by Judge L. A. Hanna, Vancouver county court Judge H. A. Sargent today decided he had no authority to accept an application for a recount of Lillooet ballots.

Meanwhile, defeated Social Credit candidate Earle C. Westwood announced that he had decided to go ahead with a supreme court appeal against Judge Hanna's decision.

Solicitor Donald Mann, who applied for the Lillooet recount on behalf of defeated Social Credit candidate Conrad Olafson, announced after Judge Sargent's ruling that he would take no further action on the matter, but would recommend to the government that an amendment be made to the Elections Act.

A third recount was made Wednesday with no objections of the judge in Skeena riding. Judge W. O. Fulton carried out the recount at Smithers, but it did not change the result of the June 9 election of Frank Howard, the CCF standard bearer.

The recount was asked by defeated Liberal Lionel Houle.

A fourth and final recount is scheduled to get underway Friday before senior Vancouver county court Judge Bruce Boyd. It is being held on behalf of Liberal W. R. MacDougall who questions the election of George Tomlinson, Social Credit.

Saturday Deadline For Reds on Truce

Allies Deliver Ultimatum As Korea Events Near Climax; UN Counter-Attack Bogs

Compiled from UP, AP Dispatches

SEOUL, Korea—War or peace?

Events appeared to be building to a climax in the three-year Korean war conflict today.

ON THE TRUCE FRONT the United Nations command has given the Communists 48 hours in which to give a "yes" or "no" answer to a new proposal designed to break a truce deadlock.

ON THE WAR FRONT Red Chinese forces fought off a surprise South Korean and American counter-thrust on the blazing central front today, and bit off new gains of their own with a 12,000-man assault on a vital hinge near Kumhwa at the base of the old Iron Triangle.

Meanwhile, in Washington, a massive effort to defeat the Communists with atomic weapons is reported a possibility if the Reds elect to continue the Korean war instead of signing an armistice, Charles Corddry, UP Washington correspondent, reports.

First indication that the UN had sent an ultimatum to the Reds came when a messenger sprinted from a helicopter to the truce hut at Panmunjom Wednesday. He delivered a teletyped message from Tokyo, Allied supreme headquarters, to Lt.-Gen. William K. Harrison, the chief allied negotiator.

It was announced soon afterward that there would be a 48-hour recess in the truce talks, with the next meeting to start at 2 p.m. Saturday.

It was indicated that the recess was agreed on so that the Communists could study a new proposal concerning the promise of South Korean President Syngman Rhee to abide by an armistice.

The UN command, it was reported, told the Reds it wanted a showdown and that they had until Saturday to come up with a definite answer. This answer might tell whether the truce talks are to continue, with some hope of an early armistice or whether the UN command will call an indefinite recess.

Harrison had walked out on the Communists at Wednesday's meeting.

Red Attack Builds Up Rapidly

On the war front three RoK divisions of 45,000 men had regained a mile of lost ground in the 20-mile Red bulge southeast of Kumhwa before halting at the enemy's main line of resistance below the Kumsong River.

American tanks, supported by big guns and planes, spearheaded the RoK counterattack.

The new Chinese blow fell east of Sniper Ridge and west of the Nam-Dae River, to the right of the wedge driven into Allied lines by 80,000 Reds earlier in the week.

American advisory officers said at least 10 Red battalions—more than a division—struck the RoK division on both sides and in the middle. One of the Communist battalions pushed 200 yards into RoK defenses on the left flank, but the right and centre flanks held firm.

The Chinese attack began about 7 p.m. and built up rapidly. It was preceded by 2,000 artillery and mortar shells—a comparatively small number.

"From now on it's going to be rougher," an American officer told United Press correspondent William Miller.

Plans envisioning large scale use of A-bombs were prepared in the Pentagon but shelved prior to the current series of truce talks, military sources revealed today.

President Eisenhower has sole authority under the law to order use of atomic weapons in war.

Nationalists Attack Red Island

TAIPEH, Formosa AP—Seaborne Chinese nationalist guerrillas attacked an important Red-held island off the China coast today in the biggest operation of its kind since nationalist troops abandoned the mainland in 1949.

Government officials said fighting was still under way. The raid was described as "very successful."

Target of the attack was Tnugshan Island between the China ports of Amoy and Swatow, about 150 miles west of Formosa.

Tungshan is an important control point for Communist coastwise traffic.

TODAY'S BASEBALL

AMERICAN LEAGUE

First game—

			R	H	E
Washington	000 000 221	0—	5	8	1
Chicago	100 010 201	1—	6	10	0

(10 innings.)

Shea, Dixon (9), Laine and Grasso, Fitzgerald; Consuegra, Fournieles (9), Pierce and Sheely, Lollar.